

MAY 2013

**FLORIDA AVENUE EXPRESSWAY
FEASIBILITY STUDY**

SPN H.005379/LEGACY 700-99-0498/TO 701-65-1501

**ENVIRONMENTAL
SUMMARY**

**ORLEANS AND ST.
BERNARD PARISHES,
LOUISIANA**

**Providence Engineering and
Environmental Group LLC**

1201 Main Street
Baton Rouge, Louisiana 70802

(225) 766-7400

www.providenceeng.com

Project Number 547-003



TABLE OF CONTENTS

<u>SECTION</u>	<u>PAGE NO.</u>
1.0 INTRODUCTION	1-1
2.0 AFFECTED ENVIRONMENT	2-2
2.1 Prime and Unique Farmland	2-2
2.2 Threatened and Endangered Species	2-2
2.3 Essential Fish Habitat.....	2-2
2.4 Wetlands and Waters Resources	2-2
2.5 Floodplains.....	2-5
2.6 Natural and Scenic Streams	2-5
2.7 Unique and Environmentally Sensitive Areas	2-5
2.8 Noise	2-6
2.9 Air Quality.....	2-6
2.10 Cultural Resources	2-6
2.11 Hazardous and Solid Waste Concerns	2-7
2.12 Hazardous Waste Sites	2-8
2.13 Underground Storage Tanks	2-10
2.14 Oil and Gas Wells	2-10
3.0 HUMAN ENVIRONMENT.....	3-1
3.1 Land Use.....	3-1
3.2 Socioeconomics	3-1
4.0 ALTERNATIVES	4-1
4.1 Fixed Span Florida Avenue Bridge Build Alternatives A, B, and C ..	4-1
4.2 Movable Span Florida Avenue Bridge Build Alternatives A and B...	4-1
4.3 Florida Avenue Alternatives	4-2
4.3.1 Elysian Fields Avenue to Alvar/Poland Alternative.....	4-2
4.3.2 Caffin Avenue to Paris Road Alternative	4-2
4.3 N-S Build Alternatives	4-2
4.3.3 Tupelo Street Build Alternative.....	4-2
4.3.4 N-S Build Alternative 1	4-2
4.3.5 N-S Build Alternative 2	4-3
4.3.6 N-S Build Alternative 3	4-3
5.0 PERMITS	5-1
6.0 REFERENCES.....	6-1
7.0 FIGURE REFERENCES	7-1

TABLE OF CONTENTS (*continued*)

LIST OF TABLES

Tables

1	Registered Water Wells in the Project Study Area	2-5
2	Census Data Comparison	3-2
3	Florida Avenue Bridge Build Alternatives Comparison Matrix	4-1
4	Florida Avenue and N-S Build Alternatives Comparison Matrix.....	4-1

LIST OF FIGURES

Figures

1	Project Location Map
2	Alternatives
2a	N-S Alternatives
3	Hydric and Prime Farmland Soils
4	Water Resources
5	Floodplains
6	Land Use
7	Environmental Liability

LIST OF APPENDICES

Appendix

A	EDR Report from 2011 (on CD)
---	------------------------------

1.0 INTRODUCTION

The purpose of this Environmental Inventory (EI) summary is to identify resources associated with the natural and human environment as they relate to the replacement of the bridge over the Inner Harbor Navigation Canal (IHNC) at Florida Avenue and improvements to Florida Avenue in Orleans and St. Bernard Parishes, Louisiana.

A project location map is included as **Figure 1**. The proposed alternatives are shown on **Figures 2** and **2a**. The proposed project involves the replacement of the existing movable span Florida Avenue Bridge, the addition of an interchange at Florida Avenue and Caffin Avenue, improvements to Florida Avenue, the extension of Florida Avenue to Paris Road, and improved north south access between Florida Avenue and North Claiborne and St. Claude Avenues.

Florida Avenue Bridge Build Alternatives involve three fixed span alternatives (A, B, and C) and two movable span alternatives (A and B). There are two alternatives for improvements to Florida Avenue, one involves improvements from Elysian Fields Avenue to Alvar Street and the other involves extending Florida Avenue to Paris Road. There are also four north-south alternatives: Tupelo Street Alternative, N-S Alternative 1, N-S Alternative 2, and N-S Alternative 3. Alternatives are discussed in more detail in Section 4.0.

2.0 AFFECTED ENVIRONMENT

2.1 Prime and Unique Farmland

Prime and other important farmlands have been identified by the United States (US) Department of Agriculture (USDA) because they are of major importance in meeting the nation's short and long range needs for food and fiber. Prime farmland, as defined by the USDA, is land that has the best combination of physical and chemical characteristics for producing food, feed, forage, fiber, and oilseed crops. Prime farmland soils have properties that are favorable for the economy and produce the highest yields with minimal inputs of energy and other economic resources.

The vast majority of the urbanized project area was established on prime farmland soils (**Figure 3**). These soils include Cancienne silt loam, Cancienne silty clay loam, Harahan clay, and Schriever clay. Acreages of farmable prime farmland are not present in the project area.

2.2 Threatened and Endangered Species

There are several listed species within the project area, all of which are associated with area waterways and adjacent habitats. Listed species include:

- gulf sturgeon (*Acipenser oxyrinchus desotoi*)
- pallid sturgeon (*Scaphirhynchus albus*)
- West Indian manatee (*Trichechus manatus*)
- piping plover (*Charadrius melodus*)
- five sea turtles – green (*Chelonia mydas*) loggerhead (*Caretta caretta*), Kemp's Ridley (*Lepidochelys kempii*), leatherback (*Dermochelys coriacea*), and hawk's bill (*Eretmochelys imbricata*)

2.3 Essential Fish Habitat

The waterbodies that are located outside of the levee system bordering the project area are designated as Essential Fish Habitat for red drum (*Sciaenops ocellatus*) and white and brown shrimp (*Penaeus setiferus* and *Penaeus aztecus*, respectively) (www.gulfcouncil.org).

2.4 Wetlands and Waters Resources

Wetlands are defined jointly by the US Army Corps of Engineers (USACE) and the US Environmental Protection Agency (USEPA) as "those areas that are inundated or saturated by surface or groundwater, at a frequency and duration sufficient to support, and that under normal circumstances, do support, a prevalence of vegetation typically adapted for life in saturated soil conditions" (40 CFR 230.3 and 33 CFR 328.3). Executive Order (EO) 11990 of May 1977 was enacted to slow the loss of the

nation’s wetlands. This EO established a policy “...to avoid to the extent possible, the long-term and short-term adverse impacts associated with the destruction or modification of wetlands...”

A preliminary desktop wetland investigation was conducted on the proposed project study area using soils data and local knowledge. **Figure 3** shows the location of hydric soils and potential wetlands in the project area. With the exception of industrial areas on the IHNC and open water, the project area lies on hydric soils. During a site visit to the project area, the only locations observed to potentially be supporting wetlands are the green space between the levee/Florida Walk Canal and existing Florida Avenue and the incomplete Woodlands development. This partial development is located in the northeast portion of the project area north of Patricia Street and appears to be a subdivision where the road and utilities have been installed, but no further development has occurred and it is inaccessible by vehicle due a locked gate. Cypress trees were noted throughout the property and National Wetlands Inventory data indicates the northwestern corner of this land may be wetlands. The formerly vacant land to the south of this subdivision currently supports a new apartment complex, Woodcrest Apartment Homes, located at 7900 West Patricia Street.



Water quality in the project study area is affected by both point source and nonpoint source discharges. Point sources include mainly municipal and sewer discharges. Nonpoint sources include storm water runoff, landscape maintenance activities, agriculture, and natural sources (LDEQ, 2010). The IHNC, Mississippi River, Intracoastal Waterway (ICWW) and an open water area north of the Norfolk-Southern rail line are the most notable surface waters associated with the project area. Water resources are shown on **Figure 4**.

The surface waters in and adjacent to the project study area are included in four subsegments of the Lake Pontchartrain Water Quality Management Basin and one subsegment of the Mississippi River Water Quality Management Basin. The *2010 Louisiana Water Quality Inventory Integrated Report - Fulfilling the Requirements of the Federal Clean Water Act Sections 305(b) and 303(d)* (LDEQ, 2010) provided the following detail on each subsegment:

- LA041401 – New Orleans East waters within the levee system

This subsegment of the Pontchartrain Basin is not meeting any of its designated uses (primary and secondary contact recreation and

fish and wildlife propagation) due to fecal coliform contamination and low dissolved oxygen levels. Total Maximum Daily Load limitations for this subsegment for fecal coliform and dissolved oxygen were approved effective on March 28, 2012 by the U. S. Environmental Protection Agency.

- LA041501 – IHNC from the Mississippi River Locks to Lake Pontchartrain

This subsegment of the Pontchartrain Basin is fully meeting its designated uses of primary and secondary contact recreation and fish and wildlife propagation.

- LA041801 – Bayou Bienvenue from the Headwaters to Hurricane Gate at Mississippi River Gulf Outlet

This subsegment of the Pontchartrain Basin is fully meeting its designated uses of primary and secondary contact recreation and fish and wildlife propagation.

- LA041601 – Intracoastal Waterway from the INHC to Chef Menteur Pass

This subsegment of the Pontchartrain Basin is fully meeting its designated uses of primary and secondary contact recreation, and fish and wildlife propagation. Oyster production is not being met due to fecal coliform contamination.

- LA070301 – Mississippi River from to Head of Passes

This subsegment of the Mississippi River Basin is fully meeting its designated uses of primary and secondary contact recreation, fish and wildlife propagation, and drinking water supply.

A Sole Source Aquifer (SSA) is an aquifer designated by USEPA as the "sole or principal source" of drinking water for a given service area. A sole source aquifer is one that is used to supply 50% or more of the drinking water for a particular area (www.epa.gov/region6/water/swp/ssa). The Southern Hills SSA extends to the land limits of St. Tammany Parish and does not underlay St. Bernard or Orleans Parishes.

A search was performed for water wells, including public water supply wells, United States Geological Survey (USGS) water wells, Louisiana Department of Transportation and Development (DOTD) registered water wells, and Louisiana Department of Natural Resources (LDNR) registered water wells located within the project study area. Public water supply wells supply water to at least 25 people for a minimum of 60 days. USGS water well data includes groundwater data on springs, wells, and other sources of groundwater input into their national water resource information tracking system. DOTD maintains a database (accessed through LDNR's SONRIS

system) on all water wells registered in the State of Louisiana. DOTD’s database includes public and private drinking water supply wells, irrigation wells, livestock watering wells, and groundwater monitoring wells.

There are 99 registered wells within the project study area. Of the 99 registered wells, none are public supply wells. **Table 1** is a summary of all the registered water wells. **Figure 4** shows all water wells in the vicinity of the project study area. It is possible that in the project study area additional wells have been drilled but not registered.

Table 1
Registered Water Wells in the Project Study Area

WELL TYPE	QUANTITY
Plugged/Abandoned Monitoring	44
Peizometer	37
Monitoring	11
Industrial	3
Plugged/Abandoned Industrial	1
Abandoned Observation	1
Abandoned (unknown)	1
Test Hole	1
TOTAL	99

2.5 Floodplains

73.7% of the project study area lies within the 100-year floodplain. **Figure 5** shows the limits of the 100-year within the project study area. Florida Avenue lies primarily within the 100-year floodplain. Levees protect the project area from floodwaters associated with the Mississippi River, Bayou Bienvenue, and waters from the surrounding wetlands.

2.6 Natural and Scenic Streams

The Louisiana Natural and Scenic River Act of 1970 established the Louisiana Natural and Scenic River System, a state river protection initiative to limit impacts to those rivers, streams, and bayous afforded protection through the Act. There are no federal designated Wild or Scenic Rivers in the project area and none of the seven Louisiana designated scenic streams in St. Bernard Parish are within a mile of the project area (<http://www.wlf.louisiana.gov>).

2.7 Unique and Environmentally Sensitive Areas

The DOTD Office of Engineering in the Engineering Directives and Standards Manual (EDSM No: I.1.1.21) Treatment of Significant Trees in

DOTD Right-of-Way defines for the purposes of this policy, a significant tree as a Live Oak, Red Oak, White Oak, Magnolia or Cypress that is considered aesthetically important, 18-inches or greater in diameter at breast height (4-6 feet above the ground), and having a form that separates it from the surrounding vegetation or is considered historic. Additionally, significant trees must be in good health and not in a declining condition. Some live oak trees were observed along the N-S alternatives and the Caffin Avenue to Paris Road Alternative, east of Jean Lafitte Parkway, which may qualify as significant trees.

The Bayou Bienvenue Wetland Triangle is located where the Florida Avenue Bridge Alternative meets the Caffin Avenue to Paris Road Alternative. This area is a public recreation area that offers education, picnicing, and viewing opportunities. Relocation of access and educational materials may be necessary as a result of the project.

2.8 Noise

A noise analysis was completed for the Final Environmental Assessment prepared for the replacement of the Florida Avenue Bridge in May 2005, prior Hurricane Katrina. The noise analysis identified the first row of residences fronting Florida Avenue from Elysian Fields (close to Almonaster Avenue) to Benton Street as impacted due to existing noise from area business and highway activities. This area is included as part of the Elysian Fields Avenue to Alvar Street Alternative and the Florida Avenue Bridge Alternatives. Additionally, the project area was inundated by a minimum of eight feet of water for several weeks following Hurricane Katrina and again a month later due to Hurricane Rita. As a result, the former noise contributors as well as the residences were severely impacted. Present contributors to noise in the project area are port-related operations, highway noise, and construction noise associated with the Florida Avenue Canal expansion, demolition of condemned structures, erection of new structures, and road and utility reconstruction.

2.9 Air Quality

The proposed project is in Orleans and St. Bernard Parishes, which are considered air quality attainment areas (<http://www.epa.gov/region6/air>) for ozone, lead, carbon monoxide, sulfates, nitrous oxide, and particulate matter. No impact to air quality is anticipated as a result of the project.

2.10 Cultural Resources

As part of the EI, a preliminary assessment of cultural resources formerly documented in the project study area was conducted. Data reviewed included previously recorded archaeological sites, cultural resources investigations, standing structures greater than 50 years of age, and properties listed on the National Register of Historic Places (NRHP). Five

historic districts fall inside the project study area and are shown on **Figure 6**:

- New Marigny Historic District
- Holy Cross Historic District
- Friscoville Street Historic District
- Old Arabi Historic District
- The Chalmette Unit of the Jean Lafitte National Historic Park District (includes the Chalmette Monument, the Chalmette Battlefield, and the Chalmette National Cemetery)

The New Marigny Historic District (also known as part of the Falbourg-Marigny) is bounded by St. Claude Avenue, St. Bernard Avenue, North Claiborne Avenue and Elysian Fields. To the south of St. Claude Avenue between Burgundy Street and the Mississippi River, lies the Holy Cross Historic District. The district is bounded on the east and west by Delery Street and the IHNC, respectively. The Friscoville Street Historic District encompasses from the 100 to 900 blocks of Friscoville Street. 900 Friscoville Street is just inside the project study area boundary, with the remaining area of the historic district south of the project study area. The Old Arabi Historic District is located along Esteban, Angela, and Mehle Streets south of Dauphine Street, on the east side of the Jackson Barracks. This district is for the most part outside the project study area. Jackson Barracks represents historic standing structures within the project study area. Jackson Barracks remains an active Louisiana National Guard base. The Chalmette Unit of the Jean Lafitte National Historic Park is considered an historic district and is located between St. Bernard Highway and the Mississippi River.



Data gathered during this Stage 0 study (all from 2005 pre-Hurricane Katrina) revealed approximately 796 pre-recorded historic structures and 39 existing archaeological sites. Due to the large scale destruction of sites due to Hurricanes Katrina and Rita, a Phase I Cultural Resources Study will be required to assess the status of cultural resources recorded in the project area. This study would be included in Stage 1.

2.11 Hazardous and Solid Waste Concerns

A survey of the original project study area (Louisa Street to Dr. Meraux Boulevard) was conducted to identify sites that contain or potentially contain hazardous or toxic materials and/or wastes. Environmental Data Resources (EDR) was contracted to provide a two mile radius search around the center point of the project study area, using the standard American Society for Testing and Materials (ASTM) format for Phase I

Environmental Site Assessments. Their report included regulatory agency record reviews, including a search of federal and state environmental compliance databases. A copy of the EDR report is provided on the enclosed CD, as **Appendix A**. It should be noted that this report was solicited on the original project study area and did not include the area from Louisa Street west to Elysian Fields Avenue or the land between Dr. Meraux Boulevard and Paris Road along Florida Walk Canal. Those areas were observed during site reconnaissance that was conducted in February 2013 to confirm previously reported information as well as identify new developments and potential liability concerns in the expanded project study area along the proposed alternatives.

The database search and regulatory agency records review were conducted to determine what, if any, information, release reporting, or registrations exist, or have been applied for, which might reveal a potential for contamination, indicate the possible presence of contamination, or assist in identifying recognized environmental conditions in connection with the project study area. This procedure includes the examination of standard environmental record sources identified within Section 7.2.1.1 of ASTM Standard Practice E 1527-05, along with other appropriate agencies as deemed necessary. The databases searched include: Federal ASTM E 1527-05 Databases, Federal ASTM E 1527-05 Supplemental Databases, and State ASTM E 1527-05 Databases. Two types of sites were considered to be of particular interest for this project:

- Sites containing underground storage tanks (USTs)
- Sites where hazardous materials or wastes are generated, stored, handled, or disposed

These sites, should they be contaminated, have the potential to directly impact the project study area if located in the existing or proposed ROW, or indirectly through migration of contamination off site and into the project ROW. The following two sections address the findings associated with the presence of hazardous waste sites and/or USTs in the vicinity of the project area.

2.12 Hazardous Waste Sites

Hazardous waste is defined by 42 USC § 6903 as “a solid waste, or combination of solid wastes, which because of its quantity, concentration, or physical, chemical, or infectious characteristics may (A) cause, or significantly contribute to an increase in mortality or an increase in serious irreversible, or incapacitating reversible, illness; or (B) pose a substantial present or potential hazard to human health or the environment when improperly treated, stored, transported, or disposed of, or otherwise managed.” Federal and state databases were used to identify known hazardous waste sites.

Hazardous waste sites were identified in proximity to the project area. Within 1.25 miles of the former project study area center, 32 Resource Conservation and Recovery Act (RCRA) sites were identified: one Large Quantity Generator (RCRA-LQG), five Small Quantity Generators (RCRA-SQG), and 26 Conditionally Exempt Small Quantity Generators (RCRA-CESQG).

The Facility Index System (FINDS) maintained by the USEPA contains both facility information and “pointers” to other sources of information that contain more detail. The FINDS database contains information on sites listed in the RCRA system; Comprehensive Environmental Response, Compensation, and Liability Information System (CERCLIS); and a number of other federal databases. There were 43 sites identified in the FINDS database within two miles of the project study area center; 34 of these sites were identified in the project area. None were determined to be of concern for the project.



The Emergency Response Notification System (ERNS) is a database of incidents reported to the National Response Center including chemical spills, accidents involving chemicals (such as fires or explosions), oil spills, transportation accidents that involve oil or chemicals, releases of radioactive materials, sightings of oil sheens on

bodies of water, terrorist incidents involving chemicals, and incidents where illegally dumped chemicals have been found. The ERNS list recorded three incidents within two miles of the project study area center.

SPILLS is a database of spills and/or releases to land, reported to the ERNS. The file search captured 57 SPILLS sites within two miles of the project study area center. Of these, 40 sites are located within the project study area. All of the reports for the sites inside the project area have been closed with the exception of four sites, none of which warrants additional investigation beyond the scope of this project, as they are not located near any of the Build Alternatives. .

The Hazardous Materials Incident Report System (HMIRS), which contains hazardous material spill incidents reported to the U.S. Department of Transportation, revealed that there are no HMIRS sites within two miles of the project study area center.

The Toxic Chemical Release Inventory System (TRIS) database identifies facilities that release toxic chemicals to the air, water, and land in reportable quantities. No such facility was identified within two miles of the project study area center.

The Section 7 Tracking Systems (SSTS) database contains information on facilities that produce pesticides. None of these sites were identified within two miles of the project study area center.

There is a closed landfill, Crescent Acres Landfill, located at the end of Florida Avenue adjacent to the East Bank Wastewater Treatment Plant. The Caffin Avenue to Paris road Alternative has the potential to affect the entrance to the landfill. The landfill is shown on **Figure 7**.



2.13 Underground Storage Tanks

USTs are defined as any one or a combination of tanks used to contain regulated substances, the volume of which, including connecting underground pipes, is 10% or more beneath the surface of the ground. The LDEQ requires by law that all USTs within the state be registered. The data search queried UST records maintained by LDEQ. The file search conducted in 2011 located 37 UST sites within two miles of the project study area center, 15 sites of which were located within the project study area. Most of the tanks had been removed at that time, with exception of four locations with active USTs and two sites that were inactive. **Figure 7** represents updated data on UST sites in the project study area. Within the expanded project study area, two gas stations were noted on Elysian Fields Avenue, both are adjacent to the ROW for the Elysian Fields Avenue to Alvares Street Alternative. One gas station was noted adjacent to N-S Alternative 2 and may potentially be impacted, it is associated with the Palms Casino and Truck Stop, 8001 West St. Bernard Highway.

2.14 Oil and Gas Wells

Data was obtained from the LDNR's SONRIS database system to determine the location of oil and gas wells in the project study area. Five well locations were located in the project study area, four on the Meraux Tract and one off Benjamin Street near the wastewater treatment plant. None of the wells are permitted active, three are plugged and abandoned dry holes and two have expired permits with no product codes. Well locations are shown on **Figure 7**.

3.0 HUMAN ENVIRONMENT

3.1 Land Use

The majority of the project area is considered urban (**Figure 6**). The only non-urban classified property within the limits of the project study area is the partially developed Woodlands subdivision (roads and utilities) and the Meraux Tract, the undeveloped maintained grassland south of Claiborne Avenue/W. Judge Perez Drive. The Meraux Tract is part of a development

plan that includes new hospital related developments (hospital has been constructed) and outlying commercial tracts. Due to the lingering impacts of Hurricane Katrina, the once sprawling residential communities of Arabi and the Lower Ninth Ward remain somewhat desolate. Most of the condemned homes observed in 2011 have been cleared



and the streets are mostly empty lots mingled with limited new construction. Four new apartment complexes were noted during the 2013 field visit. Two of the new complexes are close to the Meraux Tract, Parc Place Apartments and Riverview Apartment Homes. A third new apartment complex, Woodcrest Apartment Homes, is located at 7900 West Patricia Street. The fourth complex, Magnolia Park Apartments, is located near the western boundary of the project study area at 4000 Rose Avenue near Virtue Street. All of the complexes are located either within or adjacent to the proposed ROW. The Make it Right Foundation development of approximately 50 new homes is located adjacent to the project study area in the Lower Ninth Ward. Commercial development is presently non-existent outside the major thoroughways of project study area, with industrial development confined to the area adjacent to the IHNC associated with the Port of New Orleans and the Port of St. Bernard.

3.2 Socioeconomics

The 2010 Census Data (<http://www.census.gov>) presented below for Orleans and St. Bernard Parishes was acquired prior to the expansion of the project study area to include Elysian Fields and the extension of Florida Avenue to Paris Road. The new areas are primarily linear in nature and only the Florida Avenue extension will require new right-of-way (ROW), the Elysian Fields area does not. There has been little redevelopment along Florida Avenue to the east of the IHNC and the inclusion of entire census tracts may be unrepresentative of what actually exists in the potentially impacted areas. A full analysis of this data will be

required in the Stage 1 document should this project move forward; therefore, the new census tract data was not incorporated into **Table 2**. **Table 2** presents a Census Data Comparison between the 2000 Census and 2010 Census Redistricting Data for the Census Tracts in the project study area.

**Table 2
Census Data Comparison**

PARISH	CENSUS TRACT	2000 POPULATION	2010 POPULATION
Orleans	7.01	3,278	568
Orleans	7.02	2,976	1,303
Orleans	8	2,531	144
Orleans	9.01	2,737	616
Orleans	9.02	2,943	320
Orleans	9.03	2,640	508
Orleans	9.04	2,410	830
Orleans	11	2,892	1,663
Orleans	16	1,604	6
St. Bernard	303	2,258	1,356
St. Bernard	304	3,362	1,282
St. Bernard (Arabi)	305	2,731	1,241

Visual observations of the entire project study area demonstrate the lack of single family and commercial reconstruction in the aftermath of Hurricanes Katrina and Rita. In both parishes, entire blocks are leveled and/or abandoned. Public housing formerly located in Orleans Parish has been leveled, with some replacement under construction. One restored public housing community is now located to the north of the Florida Avenue Canal west of the France Road Terminal (Desire). Occupied residences along Florida Avenue in Orleans Parish west of the IHNC are primarily outside of the construction ROW and are present between Elysian Fields Avenue and Louisa Street, the part of the expanded project area. There are more occupied residences to the east of the IHNC in Orleans Parish, including those in Jackson Barracks.



A full suite of current statistical data on the resident population of the project area continues to be unavailable from the U.S. Census as of March 2013. Therefore, a complete analysis of the community cannot be completed. Based on available population data on the Orleans Parish census tracts, African Americans make up 90 to 100% of the population in six of the nine tracts (7.01, 7.02, 8, 9.01, 9.02, and 9.03). Census Tract 16

is listed as not supporting any resident population in 2011. The two remaining tracts, 9.04 and 11, are listed as being 83% and 59% African American, respectively. Of the three St. Bernard Parish census tracts, the percentage of African Americans is considerably lower, 12 to 25% among the three tracts. The lack of statistically accurate poverty data prevents the ability to analyze the population's poverty status.



Park off Caffin Avenue

Commercial enterprise exists on the major thoroughways of the project area, West Judge Perez Drive/Claiborne Avenue, St. Claude Avenue, and Paris Road. Industrial/commercial activities associated with the Port of New Orleans on the west bank of the canal continue to operate.

There is one public school, Arabi Elementary School, in the project study area adjacent to N-S Alternative 1 (Alexander Avenue) and a private school, Light City Christian Academy, is adjacent to the Tupelo Street Alternative at Tupelo Street and Claiborne Avenue. Neither of these institutions is located in the proposed ROW of the alternatives.

There are at least 15 churches in the project study area. Silver Creek Baptist Church is located on the Tupelo Street Alternative, but is not within the construction ROW. Recreation areas within the project study area include the St. Bernard Community Center, Sydney D. Torres Memorial Park, Lee's Playground, and a new recreation area off Caffin Avenue near Law. None of these recreation areas are within construction ROWs.

The Bayou Bienvenue Wetland Triangle is located north of Florida Avenue and an observation area is located near the Caffin Street intersection.

4.0 ALTERNATIVES

There are five Florida Avenue Bridge Build Alternatives, three fixed span and two movable span structures. There are four north-south connectivity improvement alternatives (Tupelo Street Alternative, N-S Build Alternatives 1, 2 and 3,), one alternative to extend Florida Avenue to Paris Road (Caffin Avenue to Paris Road Alternative), and one alternative for improvements to Florida Avenue west of the IHNC (Elysian Fields Avenue to Alvar Street Alternative). **Figure 2** shows the location of the proposed Build Alternatives. A more detailed view of the Florida Avenue Bridge Build Alternatives is shown on the project detail sheets. **Table 3** is a summary of resources affected by the bridge alternatives. **Table 4** is a summary of resources potentially affected by the two Florida Avenue Alternatives and the four N-S Build Alternatives.

4.1 Fixed Span Florida Avenue Bridge Build Alternatives A, B, and C

All three fixed span Bridge Build Alternatives maintain a vertical clearance of 156 feet over the IHNC. They are designed to the UA-1 Classification with four 12-foot travel lanes. Ramps are designed with 15-foot travel lanes with differing configurations under each alternative.

4.2 Movable Span Florida Avenue Bridge Build Alternatives A and B

The Movable Span Florida Avenue Bridge Build Alternatives involve the construction of vertical lift span bridges. Alternative A creates a vertical clearance of 75 feet over the IHNC in the closed position and 156 feet of vertical clearance in the open position with 300 feet of horizontal clearance between the fenders. In contrast, Movable Span Florida Avenue Bridge Build Alternative B, has a vertical clearance of 85 feet in the closed position.

Table 3
Florida Avenue Bridge Build Alternatives Comparison Matrix

Resource	Bridge Build Alternatives Fixed Span			Bridge Build Alternatives Movable Span	
	Alternative A	Alternative B	Alternative C	Alternative A	Alternative B
Residence	2	2	2	0	0
Multifamily Residence	0	0	0	0	0
Commercial Structure	0	France Road Terminal	France Road Terminal	0	0
Church	0	0	0	0	0
School	0	0	0	0	0
Community Facility	0	0	0	0	0
Abandon Blg.	0	0	1	1	1

4.3 Florida Avenue Alternatives

4.3.1 Elysian Fields Avenue to Alvar/Poland Alternative

Florida Avenue improvements will include an overpass at the existing Norfolk Southern railroad crossing and a two lane divided roadway with 30-foot raised median along the at-grade sections. The overpass will be a two-lane roadway bridge with 8-foot inside shoulders and a 2-foot median barrier.

4.3.2 Caffin Avenue to Paris Road Alternative

Florida Avenue is proposed to be constructed on portions of existing roadway and on new alignment requiring additional ROW from the down ramp off the new bridge to the vicinity of Alabo Street; this alternative begins at Caffin Avenue. A portion of the alignment moves back into the existing ROW for Florida Avenue around Alabo Street until Florida Avenue terminates at the East Bank Wastewater Treatment Plant (WWTP), where it will be constructed on new alignment to Paris Road. It is proposed to be constructed with two 12-foot travel lanes and 8-foot outside shoulders. ROW for two additional lanes and a 6-foot clear zone will be acquired for future expansion. The proposed median width is 30 feet.

4.3 N-S Build Alternatives

4.3.3 Tupelo Street Build Alternative

The Tupelo Street Build Alternative involves improvements to Tupelo Street include resurfacing and re-striping existing pavement. This alternative is a north/south alternative, but because no new ROW will be acquired, it will be utilized prior to construction of one of the three other N-S Build Alternatives.

4.3.4 N-S Build Alternative 1

N-S Alternative 1 generally follows the alignment of the Norfolk Southern rail line adjacent to Alexander Street and is proposed with two 12-foot travel lanes with mountable curb ending at Claiborne Avenue. This alignment provides for a 53-foot depressed median that allows for median U-turns every half mile and right-in and right-out access to side streets. ROW for two additional lanes will be acquired to allow for future expansion.

4.3.5 N-S Build Alternative 2

N-S Alternative 2 is a north-south alignment with two 12-foot divided travel lanes with a mountable curb that originates off of LA 46 at a signalized intersection. It connects to the proposed Florida Avenue extension with a right-in, right-out intersection. Bulb-outs are proposed every half mile to allow for median U-turns. ROW for two additional lanes will be acquired to allow for future expansion.

4.3.6 N-S Build Alternative 3

N-S Alternative 3 is also proposed with two 12-foot divided travel lanes with a mountable curb and originates off of LA 46 at a signalized interchange. This alternative is aligned to the west of an existing neighborhood to minimize impacts and continues north between a Walmart and Torres Park prior to connecting to the proposed Florida Avenue extension with a right-in and right-out intersection. This alignment ROW for two additional lanes will be acquired to allow for future expansion.

**Table 4
Florida Avenue and N-S Build Alternatives Comparison Matrix**

Resource	N-S Alternatives			Florida Avenue		
	Tupelo Street	N-S Alternative 1	N-S Alternative 2	N-S Alternative 3	Elysian Fields to Alvar	Caffin to Paris
Residence	0	33 ¹	0	5	7	23
Multifamily Residence	0	2 Apartments above the Sugarshack	Woodcrest Apartments Common Building	4 Buildings of Parc Place Apartments	0	11 Duplexes off Amour Street 3 Buildings of Magnolia Place Apartments
Commercial Structure	0	Garofalo Investments Sugarshack	2 (vacant)	0	Splash Carwash McDonalds	0
Church	0	The Gathering	0	0	Partial Parking for Franklin Ave Baptist	0
School	0	0	0	0	0	0
Recreation Area	0	0	0	0	0	Bayou Beinvenue
Public Facility	0	0	0	0	NOFD Engine 8 Municipal Building for City of New Orleans	Encroachment on former WWTP Electric substation at edge of ROW
Abandon Building	0	0	0	0	0	0
Unknown	0	0	0	0	0	Apparent laydown yard

Table Notes:

1 – These impacts do not include the houses on Caffin.

5.0 PERMITS

Permits that may be required to implement the proposed project include:

- Louisiana Coastal Use Permit (the project is located in the Louisiana Coastal Zone)
- USACE Section 10/404 permit
- Clean Water Act Section 401 Water Quality Certification
- US Coast Guard Bridge Permit
- Louisiana Pollutant Discharge Elimination System Permits (storm water, sanitary wastewater discharges)
- Levee district and local building permits

6.0 REFERENCES

- Louisiana Department of Environmental Quality. 2010 Louisiana Water Quality Inventory Integrated Report Fulfilling the Requirements of the Federal Clean Water Act Sections 305(b) and 303(d). LDEQ, 2010.
- Louisiana Department of Natural Resources – oil and gas well data
http://sonris-www.dnr.state.la.us/www_root/sonris_portal_1.htm
- Louisiana Department of Transportation and Development – water well data
<http://dotdgis2.dotd.louisiana.gov/website/WaterWells/viewer.htm>
- Louisiana Department of Wildlife and Fisheries – scenic rivers program
<http://www.wlf.state.la.us/experience/scenicrivers/>
- National Oceanic and Atmospheric Administration Fisheries Service – gulf sturgeon management plan and critical habitat designation
<http://www.nmfs.noaa.gov>
- National Park Service – historic districts
http://www.nps.gov/nr/preservation_links.htm
- Natural Resource Conservation Service – soils data
<http://websoilsurvey.nrcs.usda.gov/app/>
<http://soildatamart.nrcs.usda.gov/manuscripts/LA087/0/stbernard.pdf>
<http://soildatamart.nrcs.usda.gov/manuscripts/LA071/0/orleans.pdf>
- United States Census Bureau – updated census data – <http://www.census.gov>
- United States Environmental Protection Agency – sole source aquifer data
<http://www.epa.gov/region6/water/swp>
- United States Environmental Protection Agency – TMDL program
http://iaspub.epa.gov/tmdl_waters10/attains_impaired_waters.tmdls?p_state=LA
- United States Fish and Wildlife Service – Endangered Species Listing
http://ecos.fws.gov/tess_public/pub/stateListingIndividual.jsp?state=LA&status=listed

7.0 FIGURE REFERENCES

Figure 1 Project Location Map

Base map comprised of U.S.G.S. 100K topographic maps, "Black Bay, LA", "Gulfport, MS-LA", "Ponchatoula, LA", and "New Orleans, LA" dated 1998.

Figure 2 Alternatives

Base map comprised of 2010 aerial photograph from USDA/FSA-Aerial Photography Field Office.

Figure 2a N-S Alternatives

Base map comprised of 2010 aerial photograph from USDA/FSA-Aerial Photography Field Office.

Figure 3 Hydric and Prime Farmland Soils

Base map comprised of 2010 aerial photograph from USDA/FSA-Aerial Photography Field Office. Soils data obtained from the Natural Resources Conservation Service (NRCS) data-server.

Figure 4 Water Resources

Base map comprised of 2010 aerial photograph from USDA/FSA-Aerial Photography Field Office. Registered Water Wells obtained from the LDNR SONRIS water well data-server as of 03/16/13.

Figure 5 Floodplains

Base map comprised of 2010 aerial photograph from USDA/FSA-Aerial Photography Field Office. The Q3 Flood Data obtained from the Flood Insurance Rate Maps (FIRMS) published by the Federal Emergency Management Agency (FEMA).

Figure 6 Land Use

Base map comprised of 2010 aerial photograph from USDA/FSA-Aerial Photography Field Office. Land Use Land Cover Data obtained from the USGS data set and modified based on aerial photography dated 11/30/2011. Places were obtained from USGS, 2010 Geographic Names Information System (GNIS). Historic District data was obtained from the Department of Culture, Recreation, and Tourism's Louisiana Cultural Resources Map, which was accessed on 03/05/2013. Only historic districts that fall within the study area are shown.

Figure 7 Environmental Liability

Base map comprised of 2010 aerial photograph from USDA/FSA-Aerial Photography Field Office. Oil and gas well data obtained from the LDNR SONRIS water well data-server as of 03/16/13. Landfill and Underground Storage Tank data was obtained from windshield surveys, EDMS, and the EDR Report, dated 01/24/2011.

FIGURE 1
PROJECT LOCATION MAP

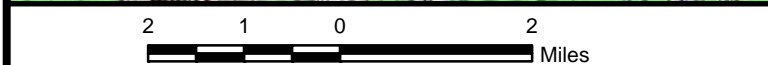
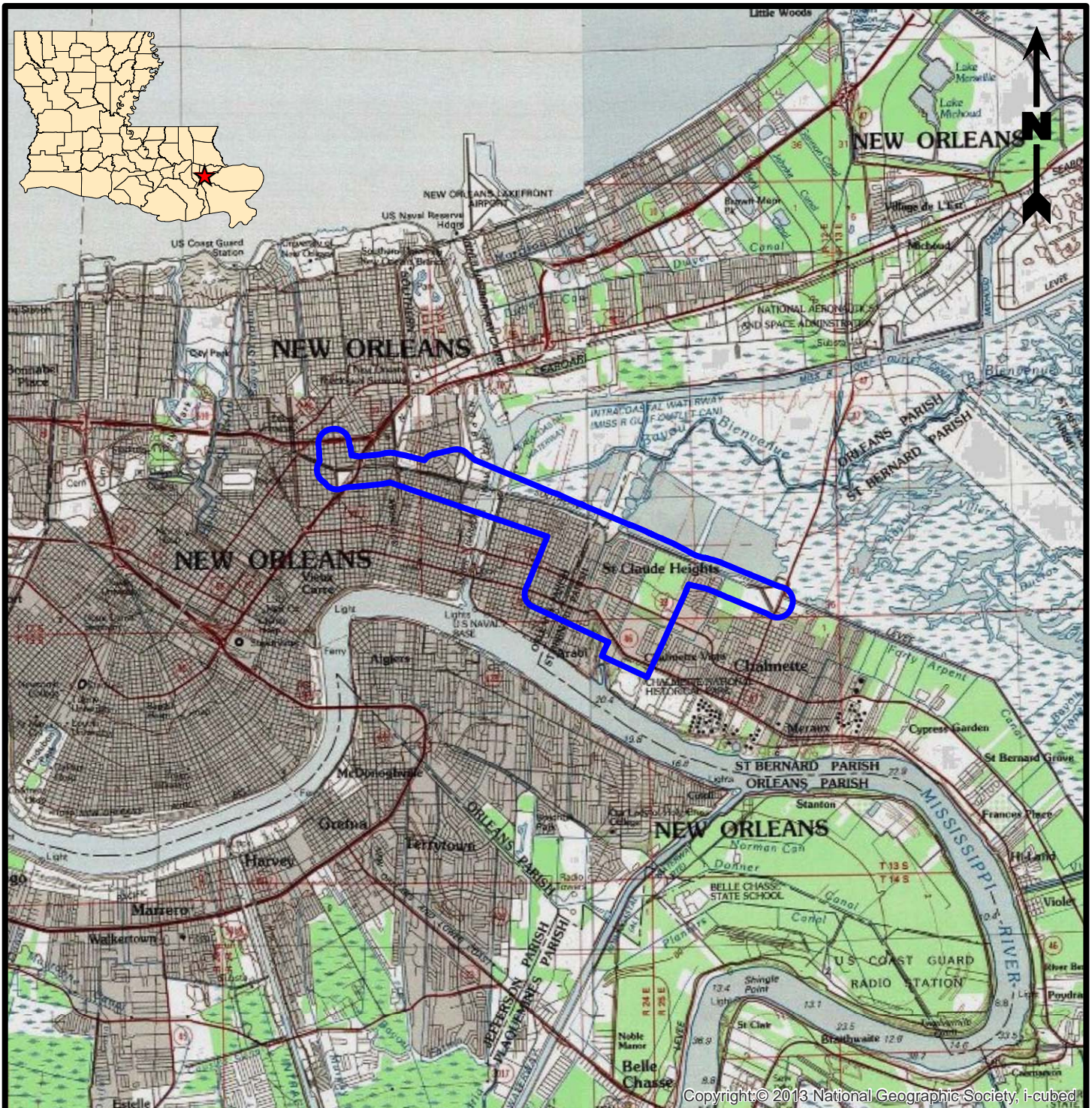

Legend

Project Study Area

Reference

Base map comprised of U.S.G.S. 100K topographic maps, "Black Bay, LA", "Gulfport, MS-LA", "Ponchatoula, LA" and "New Orleans, LA" dated 1998.

Project Location Map

Florida Avenue Expressway Feasibility Study
State Project No. H.005379
 Orleans and St. Bernard Parishes

Louisiana
Department of Transportation and Development



Drawn By	LMM	03/05/13
Checked By	LMH	03/05/13
Approved By	MPH	03/05/13
Project Number	547-003	1 Figure
Drawing Number	547-003-A008	

FIGURE 2
ALTERNATIVES

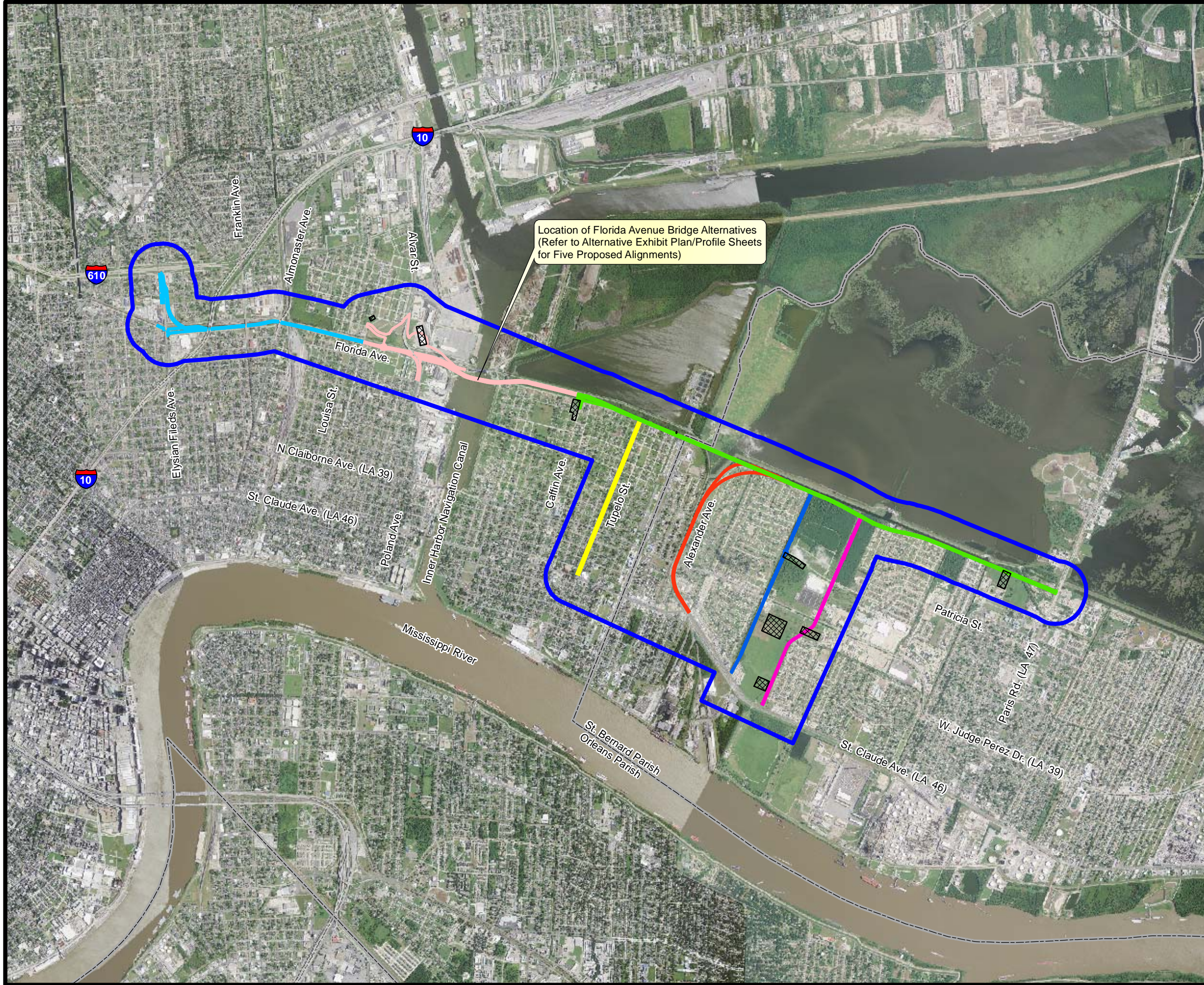

Location of Florida Avenue Bridge Alternatives
(Refer to Alternative Exhibit Plan/Profile Sheets
for Five Proposed Alignments)



Legend

- Project Study
- Florida Avenue Bridge Alternatives (Represents Maximum ROW of All Five Build Alternatives)
- Caffin Avenue to Paris Road
- Elysian Fields Avenue to Alvar Street
- N-S Alternative
- N-S Alternative
- N-S Alternative
- Tupelo Street
- New Developments

Reference

Base map comprised of 2010 aerial photograph from USDA/FSA - Aerial Photography Field Office.

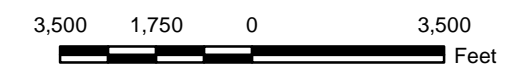

Alternatives

Florida Avenue Expressway Feasibility Study
State Project No. H.005379
 Orleans and St. Bernard Parishes

Louisiana
Department of Transportation and Development



Drawn By	LMM	03/05/13
Checked By	LMH	03/05/13
Approved By	MPH	03/05/13
Project Number	547-003	
Drawing Number	547-003-B009	
	2	Figure

Providence Engineering and Environmental Group LLC

FIGURE 2a
N-S ALTERNATIVES

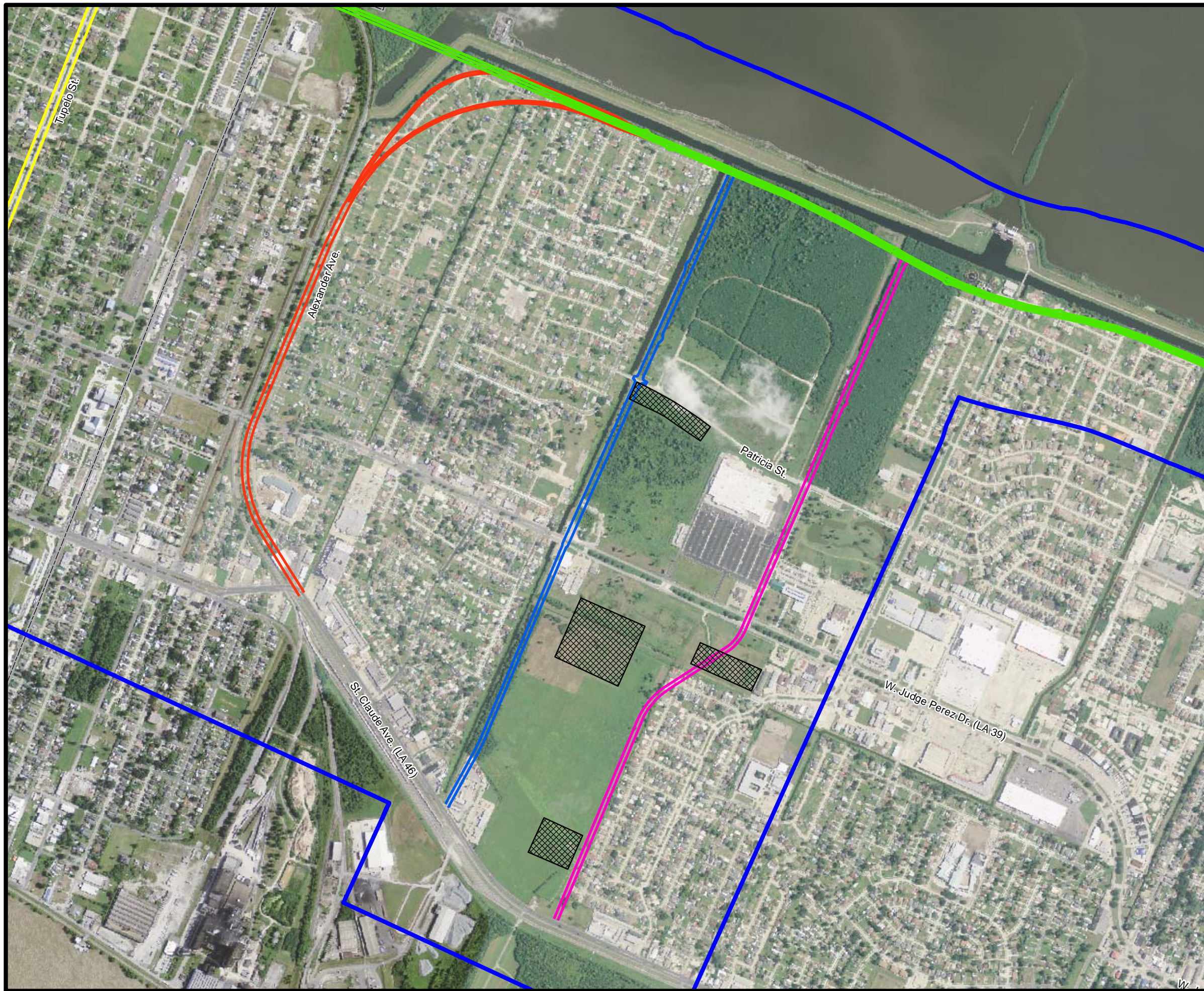

Legend

- Project Study Area
- Caffin Avenue to Paris Road Alternative
- N-S Alternative 1
- N-S Alternative 2
- N-S Alternative 3
- Tupelo Street Alternative
- New Developments

Reference

Base map comprised of 2010 aerial photograph from USDA/FSA - Aerial Photography Field Office.

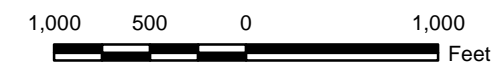

N-S Alternatives

Florida Avenue Expressway Feasibility Study
State Project No. H.005379
 Orleans and St. Bernard Parishes

Louisiana
Department of Transportation and Development



Drawn By	LMM	03/05/13
Checked By	LMH	03/05/13
Approved By	MPH	03/05/13
Project Number		2a
547-003		
Drawing Number		Figure
547-003-B010		

FIGURE 3
HYDRIC AND PRIME FARMLAND SOILS

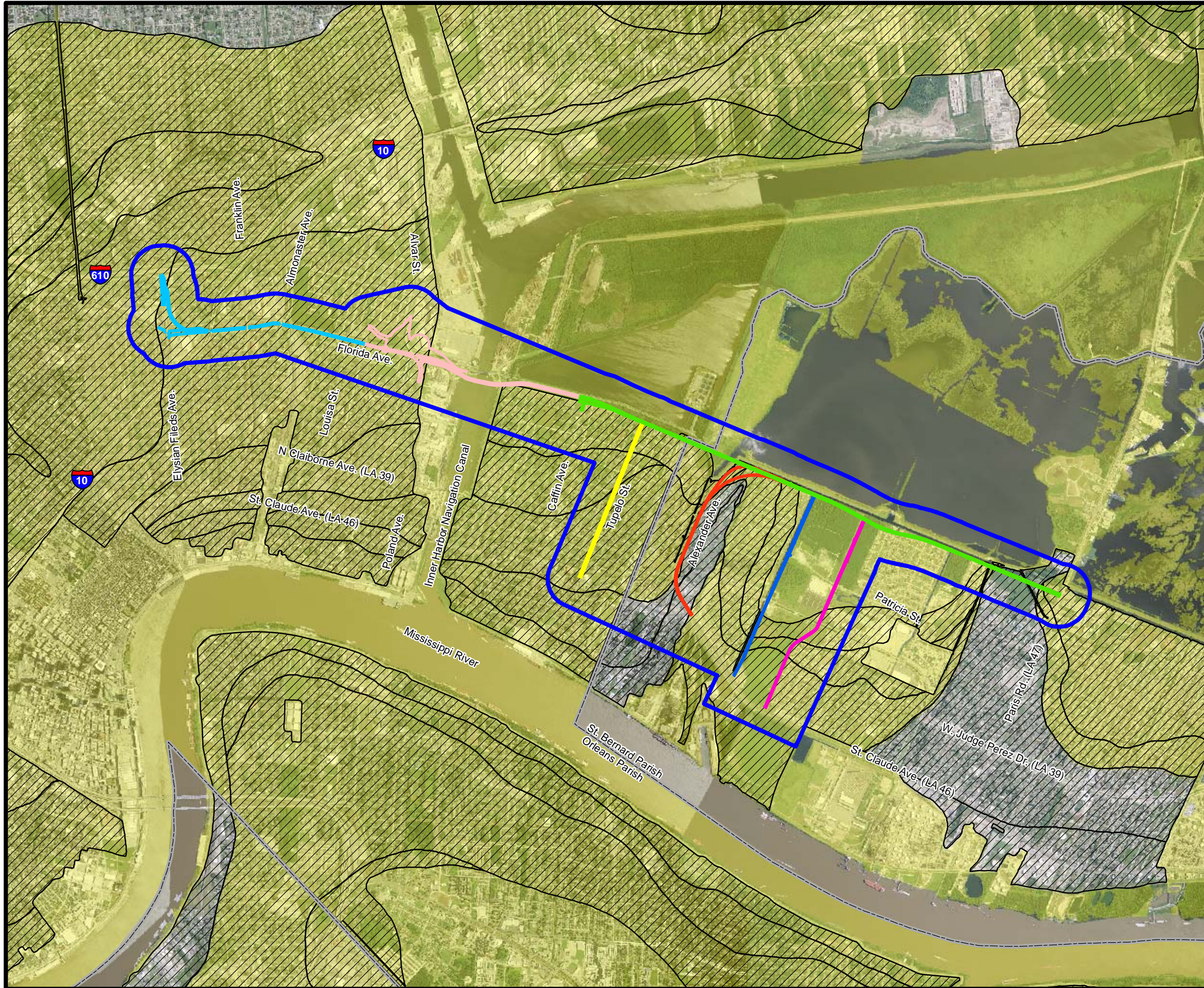

Legend

- Project Study
- Florida Avenue Bridge Alternatives (Represents Maximum ROW of All Five Build Alternatives)
- Caffin Avenue to Paris Road
- Elysian Fields Avenue to Alvar Street
- N-S Alternative
- N-S Alternative
- N-S Alternative
- Tupelo Street
- Prime Farmland
- Hydric Soils

Reference

Base map comprised of 2010 aerial photograph from USDA/FSA - Aerial Photography Field Office. Soils data obtained from Natural Resources Conservation Service (NRCS) data-server.

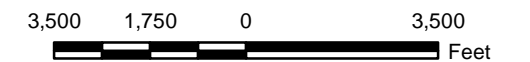

**Hydric and Prime
Farmland Soils**
Florida Avenue Expressway Feasibility Study
State Project No. H.005379
 Orleans and St. Bernard Parishes

Louisiana
Department of Transportation and Development



Drawn By	LMM	03/05/13
Checked By	LMH	03/05/13
Approved By	MPH	03/05/13
Project Number	547-003	
Drawing Number	547-003-B011	
3	Figure	

FIGURE 4
WATER RESOURCES

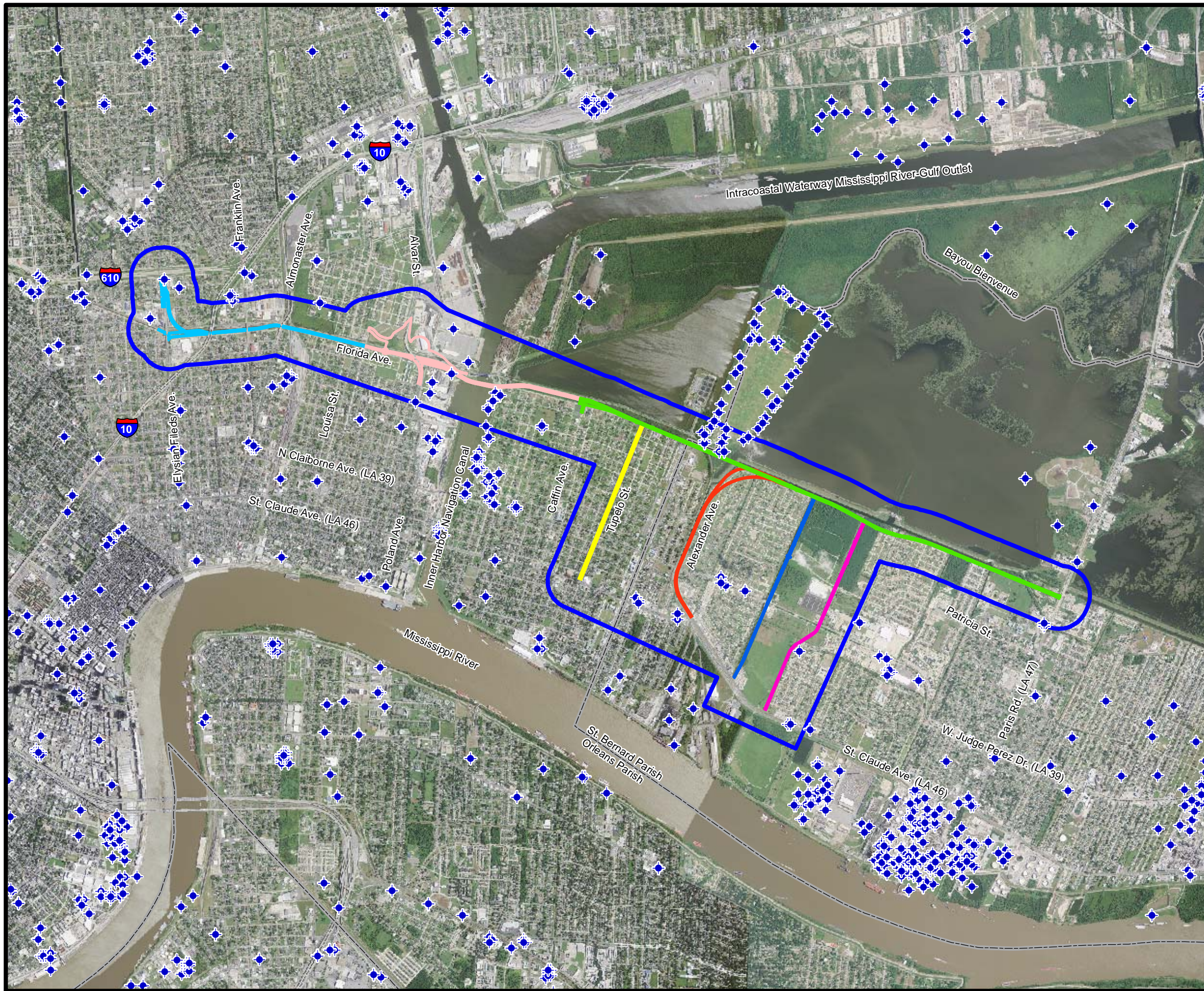

Legend

- Project Study Area
- Florida Avenue Bridge Alternatives (Represents Maximum ROW of All Five Build Alternatives)
- Caffin Avenue to Paris Road
- Elysian Fields Avenue to Alvar Street
- N-S Alternative 1
- N-S Alternative 2
- N-S Alternative 3
- Tupelo Street Alternative
- ◆ Water Well Location

Reference

Base map comprised of 2010 aerial photograph from USDA/FSA - Aerial Photography Field Office. Registered Water Wells obtained from the LDNR SONRIS water well server as of 03/16/13.

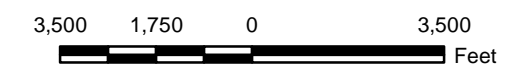

Water Resources
Florida Avenue Expressway Feasibility Study
State Project No. H.005379
 Orleans and St. Bernard Parishes

Louisiana
Department of Transportation and Development



Drawn By	LMM	03/05/13
Checked By	LMH	03/05/13
Approved By	MPH	03/05/13
Project Number		4
547-003		
Drawing Number		Figure
547-003-B012		

FIGURE 5
FLOODPLAINS

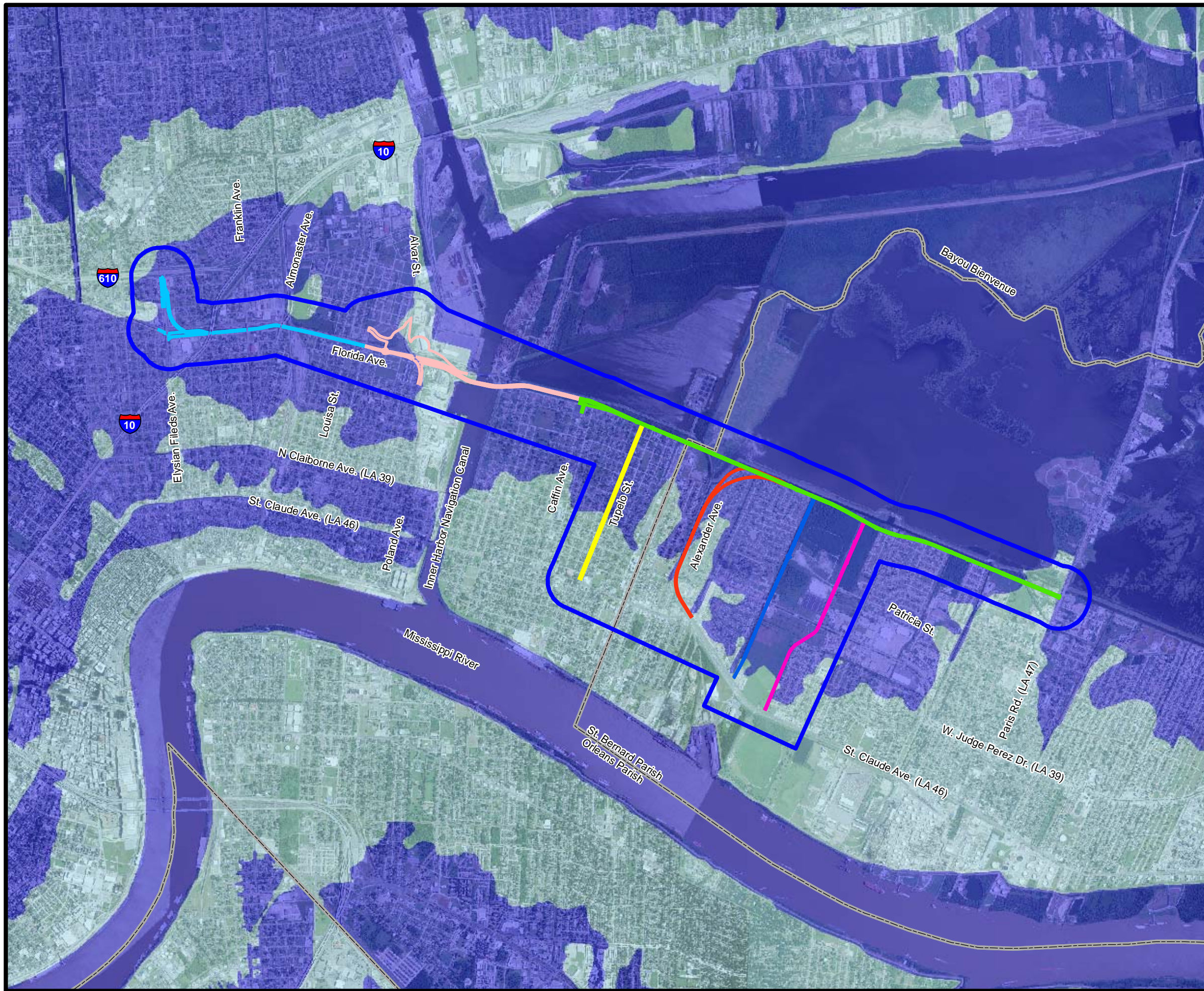

Legend

- Project Study
- Florida Avenue Bridge Alternatives (Represents Maximum ROW of All Five Build Alternatives)
- Caffin Avenue to Paris Road
- Elysian Fields Avenue to Alvar Street
- N-S Alternative
- N-S Alternative
- N-S Alternative
- Tupelo Street
- Zone A = Inside 100-Year Floodplain (No
- Zone X500 = Outside of the 500-Year Floodplain

Reference

Base map comprised of 2010 aerial photograph from USDA/FSA - Aerial Photography Field Office. The Q3 Flood Data obtained from the Flood Insurance Rate Maps (FIRMS) published by the Federal Emergency Management Agency (FEMA).

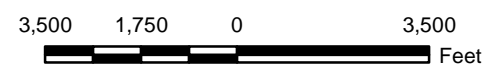

Floodplains

Florida Avenue Expressway Feasibility Study
State Project No. H.005379
 Orleans and St. Bernard Parishes

Louisiana
Department of Transportation and Development



Drawn By	LMM	03/05/13
Checked By	LMH	03/05/13
Approved By	MPH	03/05/13
Project Number	547-003	
Drawing Number	547-003-B013	
	5	Figure

FIGURE 6
LAND USE

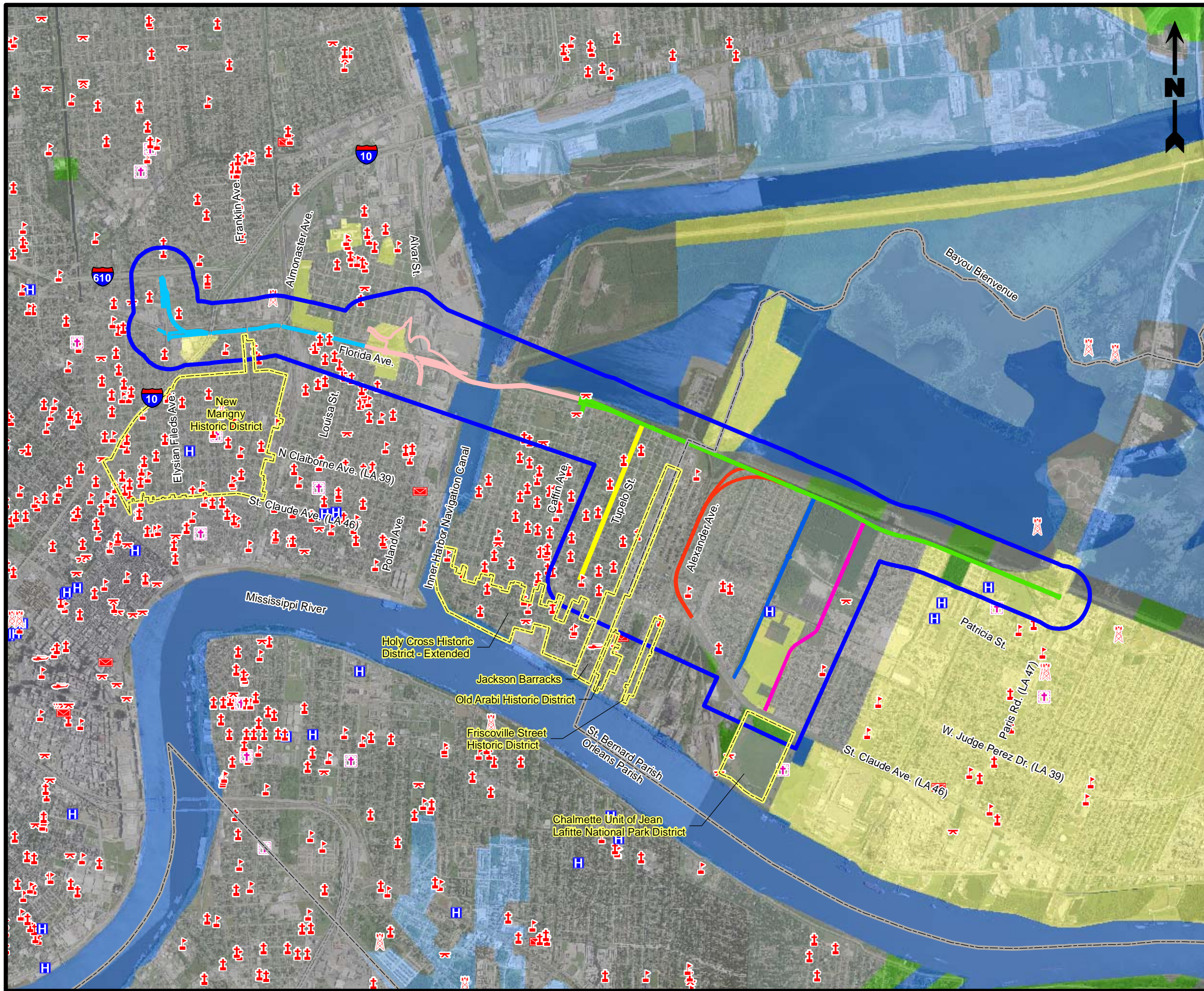

Legend

- Project Study
- Florida Avenue Bridge Alternatives (Represents Maximum ROW of All Five Build Alternatives)
- Caffin Avenue to Paris Road
- Elysian Fields Avenue to Alvar Street
- N-S Alternative
- N-S Alternative
- N-S Alternative
- Tupelo Street
- Heliport
- Cemetery
- Church
- Hospital/Medical Facility
- Park/Recreation
- Post Office
- School
- Tower
- Historic Districts
- Agricultural Land
- Barren Land
- Forest Land
- Urban or Built-up Land
- Water
- Wetland

Reference

Base map comprised of 2010 aerial photograph from USDA/FSA - Aerial Photography Field Office. Land Use Land Cover Data obtained from the USGS data set and modified based on aerial photography dated 11/30/2011. Places were obtained from USGS, 2010 Geographic Names Information System (GNIS). Historic District data was obtained from the Department of Culture, Recreation, and Tourism's Louisiana Cultural Resources Map, which was accessed on 03/05/2013. Only historic districts that fall within the study area are shown.

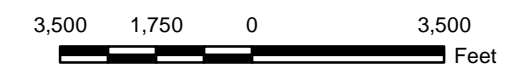

Land Use

Florida Avenue Expressway Feasibility Study
State Project No. H.005379
 Orleans and St. Bernard Parishes

Louisiana
Department of Transportation and Development



Drawn By	LMM	03/05/13
Checked By	LMH	03/05/13
Approved By	MPH	03/05/13
Project Number		
547-003		
Drawing Number		
547-003-B015		
6		Figure

FIGURE 7
ENVIRONMENTAL LIABILITY

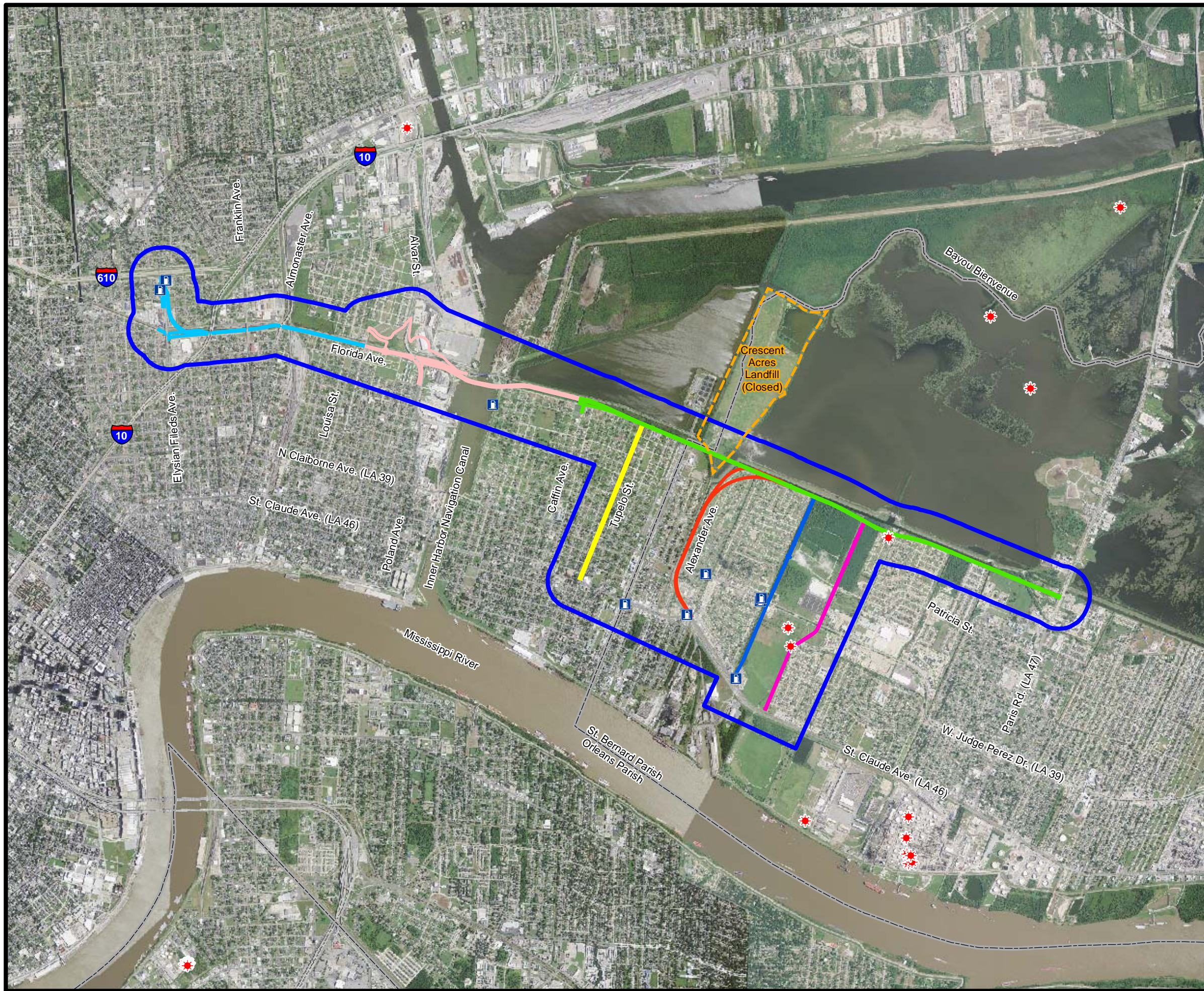

Legend

- Project Study
- Solid Waste Landfill
- Florida Avenue Bridge Alternatives (Represents Maximum ROW of All Five Build Alternatives)
- Caffin Avenue to Paris Road
- Elysian Fields Avenue to Alvar Street
- N-S Alternative
- N-S Alternative
- N-S Alternative
- Tupelo Street
- ★ Oil and/or Gas Well Location
- T Underground Storage Tank

Reference

Base map comprised of 2010 aerial photograph from USDA/FSA - Aerial Photography Field Office. Oil and gas well data obtained from the LDNR SONRIS oil and gas well server as of 03/16/13. Landfill and Underground Storage Tank data was obtained from windshield surveys, EDMS, and the EDR Report, dated 01/24/2011.

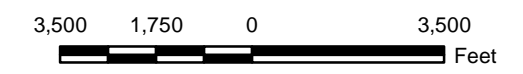

Environmental Liability
Florida Avenue Expressway Feasibility Study
State Project No. H.005379
 Orleans and St. Bernard Parishes

Louisiana
Department of Transportation and Development



Drawn By	LMM	03/05/13
Checked By	LMH	03/05/13
Approved By	MPH	03/05/13
Project Number	547-003	
Drawing Number	547-003-B014	
	7	Figure

APPENDIX A
EDR REPORT (CD)

Florida Avenue

Tupelo

New Orleans, LA 70117

Inquiry Number: 2973280.1s

January 24, 2011

The EDR Radius Map™ Report with GeoCheck®

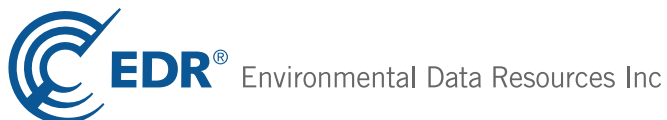

440 Wheelers Farms Road
Milford, CT 06461
Toll Free: 800.352.0050
www.edrnet.com

TABLE OF CONTENTS

<u>SECTION</u>	<u>PAGE</u>
Executive Summary	ES1
Overview Map	2
Detail Map	3
Map Findings Summary	4
Map Findings	7
Orphan Summary	342
Government Records Searched/Data Currency Tracking	GR-1
 <u>GEOCHECK ADDENDUM</u>	
Physical Setting Source Addendum	A-1
Physical Setting Source Summary	A-2
Physical Setting SSURGO Soil Map	A-5
Physical Setting Source Map	A-9
Physical Setting Source Map Findings	A-11
Physical Setting Source Records Searched	A-31

Thank you for your business.
Please contact EDR at 1-800-352-0050
with any questions or comments.

Disclaimer - Copyright and Trademark Notice

This Report contains certain information obtained from a variety of public and other sources reasonably available to Environmental Data Resources, Inc. It cannot be concluded from this Report that coverage information for the target and surrounding properties does not exist from other sources. **NO WARRANTY EXPRESSED OR IMPLIED, IS MADE WHATSOEVER IN CONNECTION WITH THIS REPORT. ENVIRONMENTAL DATA RESOURCES, INC. SPECIFICALLY DISCLAIMS THE MAKING OF ANY SUCH WARRANTIES, INCLUDING WITHOUT LIMITATION, MERCHANTABILITY OR FITNESS FOR A PARTICULAR USE OR PURPOSE. ALL RISK IS ASSUMED BY THE USER. IN NO EVENT SHALL ENVIRONMENTAL DATA RESOURCES, INC. BE LIABLE TO ANYONE, WHETHER ARISING OUT OF ERRORS OR OMISSIONS, NEGLIGENCE, ACCIDENT OR ANY OTHER CAUSE, FOR ANY LOSS OF DAMAGE, INCLUDING, WITHOUT LIMITATION, SPECIAL, INCIDENTAL, CONSEQUENTIAL, OR EXEMPLARY DAMAGES. ANY LIABILITY ON THE PART OF ENVIRONMENTAL DATA RESOURCES, INC. IS STRICTLY LIMITED TO A REFUND OF THE AMOUNT PAID FOR THIS REPORT.** Purchaser accepts this Report "AS IS". Any analyses, estimates, ratings, environmental risk levels or risk codes provided in this Report are provided for illustrative purposes only, and are not intended to provide, nor should they be interpreted as providing any facts regarding, or prediction or forecast of, any environmental risk for any property. Only a Phase I Environmental Site Assessment performed by an environmental professional can provide information regarding the environmental risk for any property. Additionally, the information provided in this Report is not to be construed as legal advice.

Copyright 2011 by Environmental Data Resources, Inc. All rights reserved. Reproduction in any media or format, in whole or in part, of any report or map of Environmental Data Resources, Inc., or its affiliates, is prohibited without prior written permission.

EDR and its logos (including Sanborn and Sanborn Map) are trademarks of Environmental Data Resources, Inc. or its affiliates. All other trademarks used herein are the property of their respective owners.

EXECUTIVE SUMMARY

A search of available environmental records was conducted by Environmental Data Resources, Inc (EDR). The report was designed to assist parties seeking to meet the search requirements of EPA's Standards and Practices for All Appropriate Inquiries (40 CFR Part 312), the ASTM Standard Practice for Environmental Site Assessments (E 1527-05) or custom requirements developed for the evaluation of environmental risk associated with a parcel of real estate.

TARGET PROPERTY INFORMATION

ADDRESS

TUPELO
NEW ORLEANS, LA 70117

COORDINATES

Latitude (North): 29.967900 - 29° 58' 4.4"
Longitude (West): 90.009600 - 90° 0' 34.6"
Universal Transverse Mercator: Zone 15
UTM X (Meters): 788581.9
UTM Y (Meters): 3318812.5
Elevation: 0 ft. above sea level

USGS TOPOGRAPHIC MAP ASSOCIATED WITH TARGET PROPERTY

Target Property Map: 29090-H1 NEW ORLEANS EAST, LA
Most Recent Revision: 1998

East Map: 29089-H8 CHALMETTE, LA
Most Recent Revision: 1998

TARGET PROPERTY SEARCH RESULTS

The target property was not listed in any of the databases searched by EDR.

DATABASES WITH NO MAPPED SITES

No mapped sites were found in EDR's search of available ("reasonably ascertainable ") government records either on the target property or within the search radius around the target property for the following databases:

STANDARD ENVIRONMENTAL RECORDS

Federal NPL site list

NPL..... National Priority List
Proposed NPL..... Proposed National Priority List Sites
NPL LIENS..... Federal Superfund Liens

Federal Delisted NPL site list

Delisted NPL..... National Priority List Deletions

EXECUTIVE SUMMARY

Federal CERCLIS list

FEDERAL FACILITY..... Federal Facility Site Information listing

Federal RCRA CORRACTS facilities list

CORRACTS..... Corrective Action Report

Federal RCRA non-CORRACTS TSD facilities list

RCRA-TSDF..... RCRA - Treatment, Storage and Disposal

Federal institutional controls / engineering controls registries

US ENG CONTROLS..... Engineering Controls Sites List

US INST CONTROL..... Sites with Institutional Controls

State and tribal landfill and/or solid waste disposal site lists

DEBRIS..... LDEQ Approved Debris Sites

State and tribal leaking storage tank lists

INDIAN LUST..... Leaking Underground Storage Tanks on Indian Land

State and tribal registered storage tank lists

INDIAN UST..... Underground Storage Tanks on Indian Land

FEMA UST..... Underground Storage Tank Listing

State and tribal voluntary cleanup sites

INDIAN VCP..... Voluntary Cleanup Priority Listing

ADDITIONAL ENVIRONMENTAL RECORDS

Local Lists of Landfill / Solid Waste Disposal Sites

ODI..... Open Dump Inventory

DEBRIS REGION 9..... Torres Martinez Reservation Illegal Dump Site Locations

SWRCY..... Recycling Directory

INDIAN ODI..... Report on the Status of Open Dumps on Indian Lands

Local Lists of Hazardous waste / Contaminated Sites

US CDL..... Clandestine Drug Labs

DEL SHWS..... Deleted Potential & Confirmed Sites

US HIST CDL..... National Clandestine Laboratory Register

Local Land Records

LIENS 2..... CERCLA Lien Information

LUCIS..... Land Use Control Information System

EXECUTIVE SUMMARY

LIENS..... Environmental Liens

Records of Emergency Release Reports

HMIRS..... Hazardous Materials Information Reporting System

Other Ascertainable Records

DOT OPS..... Incident and Accident Data
DOD..... Department of Defense Sites
FUDS..... Formerly Used Defense Sites
CONSENT..... Superfund (CERCLA) Consent Decrees
ROD..... Records Of Decision
UMTRA..... Uranium Mill Tailings Sites
TRIS..... Toxic Chemical Release Inventory System
FTTS..... FIFRA/ TSCA Tracking System - FIFRA (Federal Insecticide, Fungicide, & Rodenticide Act)/TSCA (Toxic Substances Control Act)
HIST FTTS..... FIFRA/TSCA Tracking System Administrative Case Listing
SSTS..... Section 7 Tracking Systems
PADS..... PCB Activity Database System
MLTS..... Material Licensing Tracking System
RADINFO..... Radiation Information Database
RAATS..... RCRA Administrative Action Tracking System
UIC..... Underground Injection Wells Listing
INDIAN RESERV..... Indian Reservations
SCRD DRYCLEANERS..... State Coalition for Remediation of Drycleaners Listing
COAL ASH EPA..... Coal Combustion Residues Surface Impoundments List
COAL ASH DOE..... Sleam-Electric Plan Operation Data
PCB TRANSFORMER..... PCB Transformer Registration Database
COAL ASH..... Coal Ash Disposal Sites

EDR PROPRIETARY RECORDS

EDR Proprietary Records

Manufactured Gas Plants..... EDR Proprietary Manufactured Gas Plants

SURROUNDING SITES: SEARCH RESULTS

Surrounding sites were identified in the following databases.

Elevations have been determined from the USGS Digital Elevation Model and should be evaluated on a relative (not an absolute) basis. Relative elevation information between sites of close proximity should be field verified. Sites with an elevation equal to or higher than the target property have been differentiated below from sites with an elevation lower than the target property.

Page numbers and map identification numbers refer to the EDR Radius Map report where detailed data on individual sites can be reviewed.

Sites listed in ***bold italics*** are in multiple databases.

Unmappable (orphan) sites are not considered in the foregoing analysis.

EXECUTIVE SUMMARY

STANDARD ENVIRONMENTAL RECORDS

Federal CERCLIS list

CERCLIS: The Comprehensive Environmental Response, Compensation and Liability Information System contains data on potentially hazardous waste sites that have been reported to the USEPA by states, municipalities, private companies and private persons, pursuant to Section 103 of the Comprehensive Environmental Response, Compensation and Liability Act (CERCLA). CERCLIS contains sites which are either proposed to or on the National Priorities List (NPL) and sites which are in the screening and assessment phase for possible inclusion on the NPL.

A review of the CERCLIS list, as provided by EDR, and dated 01/29/2010 has revealed that there are 2 CERCLIS sites within approximately 1.5 miles of the target property.

<u>Equal/Higher Elevation</u>	<u>Address</u>	<u>Direction / Distance</u>	<u>Map ID</u>	<u>Page</u>
ARABI MERCURY SPILL	1901 SCHNELL	E 1 - 2 (1.064 mi.)	306	276
NEW ORLEANS NAVAL AIR STATION	BLDG 50, CODE 70	W 1 - 2 (1.234 mi.)	BV339	317

Federal CERCLIS NFRAP site List

CERC-NFRAP: Archived sites are sites that have been removed and archived from the inventory of CERCLIS sites. Archived status indicates that, to the best of EPA's knowledge, assessment at a site has been completed and that EPA has determined no further steps will be taken to list this site on the National Priorities List (NPL), unless information indicates this decision was not appropriate or other considerations require a recommendation for listing at a later time. This decision does not necessarily mean that there is no hazard associated with a given site; it only means that, based upon available information, the location is not judged to be a potential NPL site.

A review of the CERC-NFRAP list, as provided by EDR, and dated 06/23/2009 has revealed that there are 4 CERC-NFRAP sites within approximately 1.5 miles of the target property.

<u>Equal/Higher Elevation</u>	<u>Address</u>	<u>Direction / Distance</u>	<u>Map ID</u>	<u>Page</u>
USCG INTEGRATED SUPPORT COMM	4640 URQUHART STREET	W 1 - 2 (1.142 mi.)	BP314	283
NEW ORLEANS MILITARY TERMINAL	4400 DAUPHINE ST.	WSW 1 - 2 (1.469 mi.)	BX349	340
<u>Lower Elevation</u>	<u>Address</u>	<u>Direction / Distance</u>	<u>Map ID</u>	<u>Page</u>
BROWNING-FERRIS IND - LANDFILL	6699 FLORIDA AVE.	NE 1/2 - 1 (0.724 mi.)	AK174	119
CITADEL CEMENT CORPORATION	2315 FRANCE STREET	WNW 1 - 2 (1.382 mi.)	346	333

Federal RCRA generators list

RCRA-LQG: RCRAInfo is EPA's comprehensive information system, providing access to data supporting the Resource Conservation and Recovery Act (RCRA) of 1976 and the Hazardous and Solid Waste Amendments (HSWA) of 1984. The database includes selective information on sites which generate, transport, store, treat and/or dispose of hazardous waste as defined by the Resource Conservation and Recovery Act (RCRA). Large quantity generators (LQGs) generate over 1,000 kilograms (kg) of hazardous waste, or over 1 kg of acutely hazardous waste per month.

A review of the RCRA-LQG list, as provided by EDR, and dated 02/17/2010 has revealed that there is 1

EXECUTIVE SUMMARY

RCRA-LQG site within approximately 1.25 miles of the target property.

<u>Equal/Higher Elevation</u>	<u>Address</u>	<u>Direction / Distance</u>	<u>Map ID</u>	<u>Page</u>
NEW ORLEANS NAVAL AIR STATION	BLDG 50, CODE 70	W 1 - 2 (1.234 mi.)	BV339	317

RCRA-SQG: RCRAInfo is EPA's comprehensive information system, providing access to data supporting the Resource Conservation and Recovery Act (RCRA) of 1976 and the Hazardous and Solid Waste Amendments (HSWA) of 1984. The database includes selective information on sites which generate, transport, store, treat and/or dispose of hazardous waste as defined by the Resource Conservation and Recovery Act (RCRA). Small quantity generators (SQGs) generate between 100 kg and 1,000 kg of hazardous waste per month.

A review of the RCRA-SQG list, as provided by EDR, and dated 02/17/2010 has revealed that there are 5 RCRA-SQG sites within approximately 1.25 miles of the target property.

<u>Equal/Higher Elevation</u>	<u>Address</u>	<u>Direction / Distance</u>	<u>Map ID</u>	<u>Page</u>
ADVANCE AUTO PARTS #9788	5523 ST CLAUDE AVE'	SW 1/2 - 1 (0.607 mi.)	U96	63
BILL'S TEXACO	5401 ST CLAUDE AVE	SW 1/2 - 1 (0.672 mi.)	AE148	95
OCEAN TECHNICAL SVC INC	2100 SUREKOTE RD ID847	WNW 1/2 - 1 (0.856 mi.)	AU225	170
USCG INTEGRATED SUPPORT COMM	4640 URQUHART STREET	W 1 - 2 (1.142 mi.)	BP314	283
STAR ENT	7571 W JUDGE PEREZ DR	ESE 1 - 2 (1.174 mi.)	BQ326	304

RCRA-CESQG: RCRAInfo is EPA's comprehensive information system, providing access to data supporting the Resource Conservation and Recovery Act (RCRA) of 1976 and the Hazardous and Solid Waste Amendments (HSWA) of 1984. The database includes selective information on sites which generate, transport, store, treat and/or dispose of hazardous waste as defined by the Resource Conservation and Recovery Act (RCRA). Conditionally exempt small quantity generators (CESQGs) generate less than 100 kg of hazardous waste, or less than 1 kg of acutely hazardous waste per month.

A review of the RCRA-CESQG list, as provided by EDR, and dated 02/17/2010 has revealed that there are 26 RCRA-CESQG sites within approximately 1.25 miles of the target property.

<u>Equal/Higher Elevation</u>	<u>Address</u>	<u>Direction / Distance</u>	<u>Map ID</u>	<u>Page</u>
C & R ENGINE SVC	6100 N CLAIBORNE	S 1/8 - 1/4 (0.236 mi.)	A4	8
KERN CHIROPRACTICS FAMILY HEAL	6001 ST CLAUDE AVE	SSW 1/2 - 1 (0.541 mi.)	K50	29
REISINGS SUNRISE BAKERY INC	6117 ST CLAUDE AVE	S 1/2 - 1 (0.555 mi.)	N65	44
WIZ AUTOMOTIVE	5800 ST CLAUDE AVE	SSW 1/2 - 1 (0.559 mi.)	O67	48
EVERKLEEN CLNRS	6110 ST CLAUDE AVE	S 1/2 - 1 (0.565 mi.)	N72	51
DAVID O SHURDEN MD	5624 ST CLAUDE AVE	SW 1/2 - 1 (0.590 mi.)	S84	57
TIRE KINGDOM DBA LUCAS TIRE 18	6707 ST CLAUDE AVE	SSE 1/2 - 1 (0.774 mi.)	AM196	140
K & A AUTO SVC	6720 ST CLAUDE AVE	SSE 1/2 - 1 (0.805 mi.)	AM211	158
F & S AUTO	4961 ST CLAUDE	WSW 1/2 - 1 (0.868 mi.)	AS227	172
QUALITY MOBILE AUTO RPR	1111 LEBEAU ST	SE 1/2 - 1 (0.940 mi.)	BA252	186
RONALD GETTRIDGE	6118 DOUGLAS ST	SSW 1/2 - 1 (0.982 mi.)	BE271	207
SPECIAL TS	7308 ST CLAUDE AVE STE	SE 1/2 - 1 (0.991 mi.)	BF279	212
METAL MENDERS INC	7308 ST CLAUDE AVE BAY	SE 1/2 - 1 (0.991 mi.)	BF280	213
SOUTHERN RECYCLING LLC	4801 FLORIDA AVE ID972	NW 1 - 2 (1.011 mi.)	BC288	225
MOODY AUTOMOTIVE	7429 W ST BERNARD HWY	SE 1 - 2 (1.031 mi.)	BI292	254
DUTCHMANS GOLDEN CLEANERS	7461 ST BERNARD HWY	SE 1 - 2 (1.038 mi.)	BI294	257
CAROLYN PARK SHELL	701 PERRIN DR	ESE 1 - 2 (1.042 mi.)	BK297	262
HOLY CROSS SCHOOL	4950 DAUPHINE ST	WSW 1 - 2 (1.046 mi.)	BL299	265
EXXON CO USA 52065	7415 JUDGE PEREZ DR	ESE 1 - 2 (1.047 mi.)	BK301	271
US ARMY CORPS OF ENGN INNER HA	4635 URQUHART ST	W 1 - 2 (1.143 mi.)	BP315	290
ARABI CLNRS	7549 W JUDGE PEREZ DR	ESE 1 - 2 (1.150 mi.)	BQ319	295
NEEB KEARNEY CO INC	4500 N GALVEZ	WNW 1 - 2 (1.174 mi.)	324	299

EXECUTIVE SUMMARY

<u>Equal/Higher Elevation</u>	<u>Address</u>	<u>Direction / Distance</u>	<u>Map ID</u>	<u>Page</u>
HIGH TECHNOLOGY CAR CARE	1641 POLAND AVE	W 1 - 2 (1.219 mi.)	BU335	313

<u>Lower Elevation</u>	<u>Address</u>	<u>Direction / Distance</u>	<u>Map ID</u>	<u>Page</u>
ST BERNARD PARISH SCHOOL BOARD	6601 N ROCHEBLAVE ST	ENE 1/2 - 1 (0.633 mi.)	AA118	75
BFI - CRESCENT ACRES	6599 FLORIDA AVE	NE 1/2 - 1 (0.724 mi.)	AK173	116
US FILTER OPERATING SERVICES	6501 FLORIDA AVE	NE 1/2 - 1 (0.726 mi.)	AK181	124

Federal ERNS list

ERNS: The Emergency Response Notification System records and stores information on reported releases of oil and hazardous substances. The source of this database is the U.S. EPA.

A review of the ERNS list, as provided by EDR, and dated 07/09/2010 has revealed that there are 3 ERNS sites within approximately 1 mile of the target property.

<u>Equal/Higher Elevation</u>	<u>Address</u>	<u>Direction / Distance</u>	<u>Map ID</u>	<u>Page</u>
2300 SUREKOTE RD	2300 SUREKOTE RD	NW 1/2 - 1 (0.896 mi.)	AW234	177
615 TRICOU	615 TRICOU	S 1/2 - 1 (0.937 mi.)	AZ246	181
615 TRICOU	615 TRICOU	S 1/2 - 1 (0.937 mi.)	AZ247	181

State- and tribal - equivalent CERCLIS

SHWS: Potential and Confirmed Sites List

A review of the SHWS list, as provided by EDR, and dated 10/26/2010 has revealed that there is 1 SHWS site within approximately 2 miles of the target property.

<u>Lower Elevation</u>	<u>Address</u>	<u>Direction / Distance</u>	<u>Map ID</u>	<u>Page</u>
BFI - CRESCENT ACRES	6599 FLORIDA AVE	NE 1/2 - 1 (0.724 mi.)	AK173	116

State and tribal landfill and/or solid waste disposal site lists

SWF/LF: The Solid Waste Facilities/Landfill Sites records typically contain an inventory of solid waste disposal facilities or landfills in a particular state. The data come from the Department of Environmental Quality's Louisiana's Solid Waste Facilities list.

A review of the SWF/LF list, as provided by EDR, and dated 09/20/2010 has revealed that there are 2 SWF/LF sites within approximately 1.5 miles of the target property.

<u>Lower Elevation</u>	<u>Address</u>	<u>Direction / Distance</u>	<u>Map ID</u>	<u>Page</u>
BFI - CRESCENT ACRES	6599 FLORIDA AVE	NE 1/2 - 1 (0.724 mi.)	AK173	116
NEW ORLEANS CITY OF - EAST BAN	6501 FLORIDA BLVD	NE 1/2 - 1 (0.725 mi.)	AK176	120

EXECUTIVE SUMMARY

State and tribal leaking storage tank lists

LUST: The Leaking Underground Storage Tank Incident Reports contain an inventory of reported leaking underground storage tank incidents. The data come from the Department of Environmental Quality's list: LDEQ's Leaking UST Database.

A review of the LUST list, as provided by EDR, and dated 10/26/2010 has revealed that there are 5 LUST sites within approximately 1.5 miles of the target property.

<u>Equal/Higher Elevation</u>	<u>Address</u>	<u>Direction / Distance</u>	<u>Map ID</u>	<u>Page</u>
E-Z SERVE #7431	5201 N CLAIBORNE AVE	W 1/2 - 1 (0.552 mi.)	M61	38
CAROLYN PARK SHELL	701 PERRIN DR	ESE 1 - 2 (1.042 mi.)	BK297	262
FORMER HOLY CROSS HIGH SCHOOL	4950 DAUPHINE ST	WSW 1 - 2 (1.046 mi.)	BL300	269
ALEX'S CHEVRON INC	7415 W JUDGE PEREZ DR	ESE 1 - 2 (1.047 mi.)	BK303	275
<u>Lower Elevation</u>	<u>Address</u>	<u>Direction / Distance</u>	<u>Map ID</u>	<u>Page</u>
SHELL #137488	5000 N CLAIBORNE	W 1/2 - 1 (0.665 mi.)	AD145	92

HIST LUST: Department of Environmental Quality's Underground Storage Tank Case History Incidents database.

A review of the HIST LUST list, as provided by EDR, and dated 11/01/1999 has revealed that there are 5 HIST LUST sites within approximately 1.5 miles of the target property.

<u>Equal/Higher Elevation</u>	<u>Address</u>	<u>Direction / Distance</u>	<u>Map ID</u>	<u>Page</u>
N. O. F. D. #22	2041 EGANIA ST	WNW 1/4 - 1/2 (0.482 mi.)	I42	25
E-Z SERVE #7431	5201 N CLAIBORNE AVE	W 1/2 - 1 (0.552 mi.)	M61	38
MAJIK MARKET # 002-16	5130 ST CLAUDE	WSW 1/2 - 1 (0.791 mi.)	AP201	144
VILLA ADDITIONS	6101 DOUGLAS ST	SSW 1/2 - 1 (0.979 mi.)	BE268	204
MTMC GULF OUTPORT	4400 DAUPHINE ST	WSW 1 - 2 (1.469 mi.)	BX348	336

State and tribal registered storage tank lists

UST: The Underground Storage Tank database contains registered USTs. USTs are regulated under Subtitle I of the Resource Conservation and Recovery Act (RCRA). The data come from the Department of Environmental Quality's Louisiana Underground Storage Tank Database.

A review of the UST list, as provided by EDR, and dated 10/26/2010 has revealed that there are 37 UST sites within approximately 1.25 miles of the target property.

<u>Equal/Higher Elevation</u>	<u>Address</u>	<u>Direction / Distance</u>	<u>Map ID</u>	<u>Page</u>
C&R ENGINE SERVICE	6100 N CLAIBORNE	S 1/8 - 1/4 (0.236 mi.)	A5	9
NEW ORLEANS FIRE DEPARTMENT #2	2041 EGANIA ST	WNW 1/4 - 1/2 (0.482 mi.)	I41	24
FUEL EXPRESS MART	5201 N CLAIBORNE AVE	W 1/2 - 1 (0.552 mi.)	M60	35
REISINGS SUNRISE BAKERY INC	6117 ST CLAUDE AVE	S 1/2 - 1 (0.555 mi.)	N65	44
BROTHER'S EXXON ST CLAUDE LLC	5401 ST CLAUDE AVE	SW 1/2 - 1 (0.672 mi.)	AE150	98
SERIGNAN'S CHEVRON SERVICE	6544 ST CLAUDE AVE	SSE 1/2 - 1 (0.719 mi.)	AJ170	110
ARABI SHELL	6631 ST CLAUDE AVE	SSE 1/2 - 1 (0.736 mi.)	AJ188	134
MAJIK MARKET # 002-16	5130 ST CLAUDE	WSW 1/2 - 1 (0.791 mi.)	AP201	144
NAJAF INC	5108 ST CLAUDE AVE	WSW 1/2 - 1 (0.800 mi.)	AP206	152
BROTHERS ST CLAUDE	5104 ST CLAUDE	WSW 1/2 - 1 (0.801 mi.)	AP208	155

EXECUTIVE SUMMARY

<u>Equal/Higher Elevation</u>	<u>Address</u>	<u>Direction / Distance</u>	<u>Map ID</u>	<u>Page</u>
AUTOZONE #3006	6730 ST CLAUDE AVE	SSE 1/2 - 1 (0.807 mi.)	AM212	160
FORMER GALVEZ STREET STORE ROO	GALVEZ ST & INNER HARBO	WNW 1/2 - 1 (0.832 mi.)	AU217	163
DISTRIBUTORS OIL CO INC	2100 SUREKOTE RD	WNW 1/2 - 1 (0.856 mi.)	AU224	169
MCDONOUGH MARINE SERVICE	2300 SUREKOTE RD	NW 1/2 - 1 (0.896 mi.)	AW232	176
HI-LI SERVICE STATION INC	1050 FRISCOVILLE AVE	SSE 1/2 - 1 (0.937 mi.)	248	181
E BANK INDUSTRIAL AREA - INNER	2500 SUREKOTE RD	NW 1/2 - 1 (0.957 mi.)	BB259	192
SPUR STATION	7245 ST CLAUDE AVE	SE 1/2 - 1 (0.959 mi.)	BA260	197
VILLA ADDITIONS	6101 DOUGLAS ST	SSW 1/2 - 1 (0.979 mi.)	BE268	204
TRANS-INTERNATIONAL WAREHOUSE	5630 DOUGLAS ST	SSW 1/2 - 1 (0.997 mi.)	BH282	217
SOUTHERN RECYCLING LLC	4801 FLORIDA AVE	NW 1 - 2 (1.011 mi.)	BC289	229
OLD AMERICAN RENT-ALL INC	7405 ST BERNARD HWY	SE 1 - 2 (1.027 mi.)	BI290	250
CAROLYN PARK SHELL	701 PERRIN DR	ESE 1 - 2 (1.042 mi.)	BK296	259
FORMER HOLY CROSS HIGH SCHOOL	4950 DAUPHINE ST	WSW 1 - 2 (1.046 mi.)	BL298	264
ALEX'S CHEVRON INC	7415 W JUDGE PEREZ DR	ESE 1 - 2 (1.047 mi.)	BK302	272
KEARNEY COMPANIES	1980 JAPONICA ST	WNW 1 - 2 (1.088 mi.)	308	277
BOH BROTHERS CONSTRUCTION CO	1435 JAPONICA ST	W 1 - 2 (1.125 mi.)	BO312	279
USARMY CORPS OF ENGINEERS - IN	4635 URQUHART ST	W 1 - 2 (1.143 mi.)	BP316	292
GULF BEST ELECTRIC INC	4525 N CLAIBORNE AVE	W 1 - 2 (1.167 mi.)	BS323	298
NEEB KEARNEY CO INC	4500 N GALVEZ	WNW 1 - 2 (1.174 mi.)	324	299
SUPER SERVE #5	7571 W JUDGE PEREZ DR	ESE 1 - 2 (1.174 mi.)	BQ325	301
SEA GAS INC	4401 N ROBERTSON ST	W 1 - 2 (1.213 mi.)	BR331	307
DAY N NITE SHELL	7600 JUDGE PEREZ DR	ESE 1 - 2 (1.214 mi.)	BT333	309
NAMASCO CORP	4501 N MIRO ST	WNW 1 - 2 (1.230 mi.)	337	314
NEW ORLEANS TERMINAL CO	ST PETERS & N CARROLTON	W 1 - 2 (1.237 mi.)	BV341	330
Lower Elevation	Address	Direction / Distance	Map ID	Page
WAGNER'S MEAT	5030 N CLAIBORNE AVE	W 1/2 - 1 (0.650 mi.)	X132	84
SHELL #137488	5000 N CLAIBORNE	W 1/2 - 1 (0.665 mi.)	AD145	92
BURCH TIRE CO	4961 N CLAIBORNE AVE	W 1/2 - 1 (0.688 mi.)	AD156	104

State and tribal voluntary cleanup sites

VCP: Sites that have entered Department of Environmental Quality's Voluntary Remediation Program

A review of the VCP list, as provided by EDR, and dated 08/30/2010 has revealed that there are 2 VCP sites within approximately 1.5 miles of the target property.

<u>Equal/Higher Elevation</u>	<u>Address</u>	<u>Direction / Distance</u>	<u>Map ID</u>	<u>Page</u>
RETIF OIL & FUEL PEPPPO FACILIT	1112 MEHLE ST.	SSE 1/2 - 1 (0.758 mi.)	AM192	138
GLOBAL GREEN	ADJACENT TO 409 ANDRY S	SW 1 - 2 (1.102 mi.)	309	278

State and tribal Brownfields sites

BROWNFIELDS: Brownfields are abandoned, idled, or underused industrial or commercial real property, the expansion, redevelopment or reuse of which may be complicated by the presence of or potential presence of a hazardous substance, pollutant, or contaminant.

A review of the BROWNFIELDS list, as provided by EDR, and dated 10/26/2010 has revealed that there

EXECUTIVE SUMMARY

are 16 BROWNFIELDS sites within approximately 1.5 miles of the target property.

<u>Equal/Higher Elevation</u>	<u>Address</u>	<u>Direction / Distance</u>	<u>Map ID</u>	<u>Page</u>
GAS STN.	6100 N. CLAIBORNE AVE.	S 1/8 - 1/4 (0.236 mi.)	A3	8
Not reported	2043 CAFFIN ST.	NW 1/4 - 1/2 (0.270 mi.)	C12	14
Not reported	2101 CAFFIN ST.	NW 1/4 - 1/2 (0.294 mi.)	C19	17
Not reported	2104 CAFFIN ST.	NW 1/4 - 1/2 (0.302 mi.)	C20	17
Not reported	5700 ST. CLAUDE AVE.	SSW 1/2 - 1 (0.573 mi.)	O75	54
SERVICE STN.	6208 ST. CLAUDE AVE	S 1/2 - 1 (0.584 mi.)	R81	57
Not reported	5640 ST. CLAUDE AVE.	SW 1/2 - 1 (0.586 mi.)	O82	57
Not reported	5456 ST. CLAUDE AVE.	SW 1/2 - 1 (0.649 mi.)	AC131	84
Not reported	5444 ST. CLAUDE AVE.	SW 1/2 - 1 (0.656 mi.)	AC138	89
Not reported	5200 DAUPHINE ST.	SW 1/2 - 1 (0.940 mi.)	AY251	186
Not reported	6231 BIENVENUE ST.	S 1 - 2 (1.053 mi.)	BM304	275
ACE BAYOU CORP.	6230 BIENVENUE ST.	S 1 - 2 (1.055 mi.)	BM305	275
GAS STATION	1600 KENTUCKY ST.	W 1 - 2 (1.176 mi.)	BS327	306
SERVICE STN.	1441 POLAND AVE.	W 1 - 2 (1.246 mi.)	BW344	333
OLD APARTMENTS	4517 N. RAMPART ST.	WSW 1 - 2 (1.310 mi.)	345	333
YOUNG'S DRY CLEANERS	4100 N. CLAIBORNE AVE.	W 1 - 2 (1.408 mi.)	347	336

ADDITIONAL ENVIRONMENTAL RECORDS

Local Brownfield lists

US BROWNFIELDS: The EPA's listing of Brownfields properties addressed by Cooperative Agreement Recipients and Brownfields properties addressed by Targeted Brownfields Assessments

A review of the US BROWNFIELDS list, as provided by EDR, and dated 06/24/2010 has revealed that there is 1 US BROWNFIELDS site within approximately 1.5 miles of the target property.

<u>Equal/Higher Elevation</u>	<u>Address</u>	<u>Direction / Distance</u>	<u>Map ID</u>	<u>Page</u>
1041 ST. MAURICE ST.	1041 ST. MAURICE ST.	S 1/2 - 1 (0.629 mi.)	R114	71

Records of Emergency Release Reports

SPILLS: Spills and/or releases, to land, reported to the Emergency Response Section.

A review of the SPILLS list, as provided by EDR, and dated 08/24/2010 has revealed that there are 57 SPILLS sites within approximately 1 mile of the target property.

<u>Equal/Higher Elevation</u>	<u>Address</u>	<u>Direction / Distance</u>	<u>Map ID</u>	<u>Page</u>
Not reported Incident Status: Closed	5932 NORTH ROBERTSON	SSW 1/4 - 1/2 (0.261 mi.)	10	13
ENTERGY NEW ORLEANS Incident Status: Closed	1616 CAFFIN AVE	WSW 1/4 - 1/2 (0.294 mi.)	D18	17
Not reported Incident Status: Closed	2316 WINDTHROP ST.	NNE 1/4 - 1/2 (0.341 mi.)	22	18
UNKNOWN Incident Status: Closed	2400 WINTHROP STREET	NNE 1/4 - 1/2 (0.401 mi.)	F29	20

EXECUTIVE SUMMARY

<u>Equal/Higher Elevation</u>	<u>Address</u>	<u>Direction / Distance</u>	<u>Map ID</u>	<u>Page</u>
Not reported Incident Status: Closed	2441 TUPELO	NE 1/4 - 1/2 (0.447 mi.)	37	22
CLUSTER LEE Incident Status: Closed	1517 ANDRY STREET	WSW 1/4 - 1/2 (0.471 mi.)	H39	23
ATMOS ENERGY Incident Status: Closed	1621 ANGELA	SE 1/2 - 1 (0.514 mi.)	46	28
Not reported Incident Status: Referred to Outside Agency	1700 LIZARDI ST.	W 1/2 - 1 (0.533 mi.)	47	28
AZEEM DISCOUNT STORE Incident Status: Referred to USTD for TL Assignment	5201 NO. CLAIBORNE AVE.	W 1/2 - 1 (0.552 mi.)	M58	34
AZEEM DISC. STORE Incident Status: Referred to USTD for TL Assignment	5201 NO. CLAIBORNE	W 1/2 - 1 (0.554 mi.)	M63	43
E-Z SERVE STORE #7431 Incident Status: Closed	5201 N CLAIBORNE	W 1/2 - 1 (0.554 mi.)	M64	43
Not reported Incident Status: Closed	5109 NORTH CLAIBORNE	W 1/2 - 1 (0.603 mi.)	M92	61
Not reported Incident Status: Closed	1025 TUPELO	S 1/2 - 1 (0.604 mi.)	N95	62
CATHERINE CLARK Incident Status: Closed Incident Status: Closed	2639 CAFFIN AVENUE	N 1/2 - 1 (0.626 mi.)	W109	69
Not reported Incident Status: Closed	2639 CAFFIN AVE	N 1/2 - 1 (0.626 mi.)	W110	70
Not reported Incident Status: Referred to Outside Agency	1029 LAMANCHE ST	SSW 1/2 - 1 (0.630 mi.)	Y115	73
Not reported Incident Status: Closed	1002 LAMANCHE	SSW 1/2 - 1 (0.654 mi.)	Y135	87
Not reported Incident Status: Closed	6006 BURGUNDY	SSW 1/2 - 1 (0.705 mi.)	162	108
SERIGNAN'S CHEVROLET Incident Status: Referred to USTD for TL Assignment Incident Status: Referred to USTD for TL Assignment	6544 ST. CLAUDE AVE.	SSE 1/2 - 1 (0.719 mi.)	AJ171	115
Not reported Incident Status: Closed	1100 MEHLE RD.	SSE 1/2 - 1 (0.764 mi.)	AM194	139
Not reported Incident Status: Closed	1040 ANGELA ST	SSE 1/2 - 1 (0.770 mi.)	AJ195	139
Not reported Incident Status: Closed Incident Status: Closed	1020 ANGELA ST	SSE 1/2 - 1 (0.783 mi.)	AO198	142
Not reported Incident Status: Closed	1020 ANGELA ST.	SSE 1/2 - 1 (0.783 mi.)	AO199	143
Not reported Incident Status: Closed	VACANT LOT NEXT DOOR TO	ESE 1/2 - 1 (0.783 mi.)	200	144
Not reported Incident Status: Open	5100 ST. CLAUDE AVE.	WSW 1/2 - 1 (0.803 mi.)	AP209	157
6615 N RAMPART ST Incident Status: Closed	6615 N RAMPART ST ARABI	SSE 1/2 - 1 (0.803 mi.)	AO210	157

EXECUTIVE SUMMARY

<u>Equal/Higher Elevation</u>	<u>Address</u>	<u>Direction / Distance</u>	<u>Map ID</u>	<u>Page</u>
Not reported Incident Status: Closed	7213 W JUDGE PEREZ DR	SE 1/2 - 1 (0.826 mi.)	AT216	162
Not reported Incident Status: Referred to Outside Agency	7224 WEST JUDGE PEREZ D	SE 1/2 - 1 (0.849 mi.)	AT221	167
Not reported Incident Status: Closed	1832 KARL ST.	E 1/2 - 1 (0.906 mi.)	239	178
Not reported Incident Status: Open	FLORIDA AVE (STRETCHING	NNW 1/2 - 1 (0.918 mi.)	242	179
ST. BERNARD PARISH Incident Status: Closed	1700 CENTER ST	ESE 1/2 - 1 (0.918 mi.)	243	180
ENTERGY NEW ORLEANS Incident Status: Pending Review	615 TRICOU	S 1/2 - 1 (0.937 mi.)	AZ245	180
Not reported Incident Status: Closed	7305 PATRICIA ST.	ESE 1/2 - 1 (0.941 mi.)	255	189
Not reported Incident Status: Closed	731 ANGELA ST.	S 1/2 - 1 (0.953 mi.)	256	190
WASHINGTON GROUP INTERNATIONAL Incident Status: Closed	2500 SUREKOTE RD	NW 1/2 - 1 (0.957 mi.)	BB258	192
Not reported Incident Status: Closed	511 ALABO	SSW 1/2 - 1 (0.965 mi.)	262	202
BEVERLY HARDY Incident Status: Closed	1527 SCHNELL DR.	ESE 1/2 - 1 (0.986 mi.)	BG273	209
Not reported Incident Status: Closed	1527 SCHNELL DR.	ESE 1/2 - 1 (0.986 mi.)	BG274	210
Not reported Incident Status: Closed	1527 SCHNELL DR.	ESE 1/2 - 1 (0.986 mi.)	BG275	210
Not reported Incident Status: Closed	517 CAFFIN AVE.	SSW 1/2 - 1 (0.988 mi.)	BH276	211
<u>Lower Elevation</u>	<u>Address</u>	<u>Direction / Distance</u>	<u>Map ID</u>	<u>Page</u>
Not reported Incident Status: Closed	2125 DELERY ST.	E 1/4 - 1/2 (0.381 mi.)	28	20
Not reported Incident Status: Closed	1925 ANGELA ST.	ESE 1/4 - 1/2 (0.486 mi.)	J43	26
Not reported Incident Status: Closed	1925 ANGELLA ST.	ESE 1/4 - 1/2 (0.486 mi.)	J44	27
Not reported Incident Status: Closed	1929 MEHLE	ESE 1/2 - 1 (0.545 mi.)	L57	33
ATMOS ENERGY Incident Status: Closed	2009 MEHLE AVE	ESE 1/2 - 1 (0.552 mi.)	L62	42
Not reported Incident Status: Closed Incident Status: Closed	2122 MEHLE AVE	E 1/2 - 1 (0.571 mi.)	P73	53
Not reported Incident Status: Open	2122 MEHLE	E 1/2 - 1 (0.572 mi.)	P74	54
Not reported Incident Status: Closed	2513 DELERY STREET	NE 1/2 - 1 (0.577 mi.)	77	55

EXECUTIVE SUMMARY

<u>Lower Elevation</u>	<u>Address</u>	<u>Direction / Distance</u>	<u>Map ID</u>	<u>Page</u>
Not reported Incident Status: Closed	UNKNOWN VIOLATOR 2325 M E 1/2 - 1 (0.640 mi.)		128	83
MOTIVA ENTERPRISES, LLC Incident Status: Referred to USTD for TL Assignment Incident Status: Referred to Remediation	5000 N. CLAIBORNE AVE	W 1/2 - 1 (0.665 mi.)	AD146	94
Not reported Incident Status: Closed	2613 ANDRY ST	NNW 1/2 - 1 (0.686 mi.)	154	102
BURCH TIRE Incident Status: Closed Incident Status: Closed	4961 NO. CLAIBORNE AVE.	W 1/2 - 1 (0.688 mi.)	AD155	103
Not reported Incident Status: Closed	6501 FLORIDA BOULEVARD	NE 1/2 - 1 (0.724 mi.)	AK175	120
Not reported Incident Status: Referred to Enforcement Incident Status: Closed	6501 FLORIDA BLVD	NE 1/2 - 1 (0.725 mi.)	AK177	121
Not reported Incident Status: Closed	2316 AYCOCK STREET	E 1/2 - 1 (0.725 mi.)	AL178	122
N. O. SEWER PLANT Incident Status: Closed	2316 AYCOCK ST., ARABI	E 1/2 - 1 (0.725 mi.)	AL179	122
Not reported Incident Status: Closed Incident Status: Closed	6501 FLORIDA AVE	NE 1/2 - 1 (0.726 mi.)	AK185	130

**Additional key fields are available in the Map Findings section*

Other Ascertainable Records

RCRA-NonGen: RCRAInfo is EPA's comprehensive information system, providing access to data supporting the Resource Conservation and Recovery Act (RCRA) of 1976 and the Hazardous and Solid Waste Amendments (HSWA) of 1984. The database includes selective information on sites which generate, transport, store, treat and/or dispose of hazardous waste as defined by the Resource Conservation and Recovery Act (RCRA). Non-Generators do not presently generate hazardous waste.

A review of the RCRA-NonGen list, as provided by EDR, and dated 02/17/2010 has revealed that there are 13 RCRA-NonGen sites within approximately 1.25 miles of the target property.

<u>Equal/Higher Elevation</u>	<u>Address</u>	<u>Direction / Distance</u>	<u>Map ID</u>	<u>Page</u>
USA COE, INNER HARBOR NAVIG CA	1910 SUREKOTE RD	WNW 1/2 - 1 (0.839 mi.)	218	164
CANAL MARINE REPAIRS INC	2100 SUREKOTE RD ID771	WNW 1/2 - 1 (0.856 mi.)	AU223	168
BOLAND MARINE & MFG CO INC	2500 SUREKOTE ROAD	NW 1/2 - 1 (0.957 mi.)	BB257	190
WEIXEL HYDRAULICS INC	7314 ST CLAUDE	SE 1/2 - 1 (0.993 mi.)	BF281	215
BASF WYANDOTTE CORP TRANS INTE	5630 DOUGLASS STREET BL	SSW 1/2 - 1 (0.997 mi.)	BH283	218
DC AUTOMOTIVE	1227D CENTER ST	SE 1/2 - 1 (0.999 mi.)	BI284	220
SHERWIN WILLIAMS CO	1215-17 CENTER ST	SE 1 - 2 (1.004 mi.)	BI285	221
PERFORMANCE TIRE & CARE INC	7409 W ST BERNARD HWY	SE 1 - 2 (1.028 mi.)	BI291	253
AUTO & MARINE SVC	7431 W ST BERNARD HWY	SE 1 - 2 (1.032 mi.)	BI293	256
HIPCO HAZARDOUS MATERIAL RESPO	4801 FLORIDA AVE ID471	NW 1 - 2 (1.126 mi.)	313	282
UNIQUE TRAVEL & CHARTER	4552 N VILLERE ST	W 1 - 2 (1.144 mi.)	BO317	294
NOLA CANDLE CO INC	4537 N ROBERTSON ST	W 1 - 2 (1.160 mi.)	BR321	297
CHALMETTE ELECT MTR SVC	7629 W JUDGE PEREZ	ESE 1 - 2 (1.241 mi.)	BT342	331

EXECUTIVE SUMMARY

MINES: Mines Master Index File. The source of this database is the Dept. of Labor, Mine Safety and Health Administration.

A review of the MINES list, as provided by EDR, and dated 08/04/2010 has revealed that there is 1 MINES site within approximately 1.25 miles of the target property.

<u>Equal/Higher Elevation</u>	<u>Address</u>	<u>Direction / Distance</u>	<u>Map ID</u>	<u>Page</u>
LONE STAR INDUSTRIES, INC		WNW 1 - 2 (1.179 mi.)	328	306

TSCA: The Toxic Substances Control Act identifies manufacturers and importers of chemical substances included on the TSCA Chemical Substance Inventory list. It includes data on the production volume of these substances by plant site. The United States Environmental Protection Agency has no current plan to update and/or re-issue this database.

A review of the TSCA list, as provided by EDR, and dated 12/31/2006 has revealed that there is 1 TSCA site within approximately 1 mile of the target property.

<u>Equal/Higher Elevation</u>	<u>Address</u>	<u>Direction / Distance</u>	<u>Map ID</u>	<u>Page</u>
KAISER ALUMINUM	P0 BOX 1600 ST BERNARD	SE 1/2 - 1 (0.986 mi.)	BF272	209

ICIS: The Integrated Compliance Information System (ICIS) supports the information needs of the national enforcement and compliance program as well as the unique needs of the National Pollutant Discharge Elimination System (NPDES) program.

A review of the ICIS list, as provided by EDR, and dated 04/24/2010 has revealed that there are 3 ICIS sites within approximately 1 mile of the target property.

<u>Equal/Higher Elevation</u>	<u>Address</u>	<u>Direction / Distance</u>	<u>Map ID</u>	<u>Page</u>
LOUISIANA NATIONAL GUARD JACKS	6400 ST. CLAUDE AVE	S 1/2 - 1 (0.636 mi.)	Z124	82
<u>Lower Elevation</u>	<u>Address</u>	<u>Direction / Distance</u>	<u>Map ID</u>	<u>Page</u>
EAST BANK WASTEWATER TREATMENT	6501 FLORIDA AVENUE	NE 1/2 - 1 (0.726 mi.)	AK184	127
SEWERAGE AND WATER BOARD OF NE	6501 FLORIDA AVE NEW	NE 1/2 - 1 (0.726 mi.)	AK186	131

FINDS: The Facility Index System contains both facility information and "pointers" to other sources of information that contain more detail. These include: RCRIS; Permit Compliance System (PCS); Aerometric Information Retrieval System (AIRS); FATES (FIFRA [Federal Insecticide Fungicide Rodenticide Act] and TSCA Enforcement System, FTTS [FIFRA/TSCA Tracking System]; CERCLIS; DOCKET (Enforcement Docket used to manage and track information on civil judicial enforcement cases for all environmental statutes); Federal Underground Injection Control (FURS); Federal Reporting Data System (FRDS); Surface Impoundments (SIA); TSCA Chemicals in Commerce Information System (CICS); PADS; RCRA-J (medical waste transporters/disposers); TRIS; and TSCA. The source of this database is the U.S. EPA/NTIS.

A review of the FINDS list, as provided by EDR, and dated 04/14/2010 has revealed that there are 43 FINDS sites within approximately 1 mile of the target property.

<u>Equal/Higher Elevation</u>	<u>Address</u>	<u>Direction / Distance</u>	<u>Map ID</u>	<u>Page</u>
C & R ENGINE SVC	6100 N CLAIBORNE	S 1/8 - 1/4 (0.236 mi.)	A4	8
DR. M.L.K. ELEM. SCHOOL FOR SC	1617 CAFFIN AVENUE	WSW 1/4 - 1/2 (0.287 mi.)	D16	16
JOSEPH HARDIN ELEMENTARY SCHOO	2401 SAINT MAURICE AVEN	NE 1/4 - 1/2 (0.445 mi.)	G35	22
LOUIS ARMSTRONG ELEMENTARY SCH	2401 ST. MAURICE AVENUE	NE 1/4 - 1/2 (0.445 mi.)	G36	22

EXECUTIVE SUMMARY

<u>Equal/Higher Elevation</u>	<u>Address</u>	<u>Direction / Distance</u>	<u>Map ID</u>	<u>Page</u>
MARTIN L. KING MIDDLE SCHOOL	5909 ST. CLAUDE AVENUE	SSW 1/2 - 1 (0.538 mi.)	K48	29
KERN CHIROPRACTICS FAMILY HEAL	6001 ST CLAUDE AVE	SSW 1/2 - 1 (0.541 mi.)	K50	29
REISINGS SUNRISE BAKERY INC	6117 ST CLAUDE AVE	S 1/2 - 1 (0.555 mi.)	N65	44
WIZ AUTOMOTIVE	5800 ST CLAUDE AVE	SSW 1/2 - 1 (0.559 mi.)	O67	48
EVERKLEEN CLNRS	6110 ST CLAUDE AVE	S 1/2 - 1 (0.565 mi.)	N72	51
DAVID O SHURDEN MD	5624 ST CLAUDE AVE	SW 1/2 - 1 (0.590 mi.)	S84	57
ADVANCE AUTO PARTS #9788	5523 ST CLAUDE AVE'	SW 1/2 - 1 (0.607 mi.)	U97	64
1041 ST. MAURICE ST.	1041 ST. MAURICE ST.	S 1/2 - 1 (0.629 mi.)	R113	71
LOUISIANA NATIONAL GUARD JACKS	6400 ST. CLAUDE AVE	S 1/2 - 1 (0.636 mi.)	Z122	77
PARKVIEW DRY CLEANERS	5425 ST CLAUDE AVENUE	SW 1/2 - 1 (0.657 mi.)	AC140	90
BILL'S TEXACO	5401 ST CLAUDE AVE	SW 1/2 - 1 (0.672 mi.)	AE148	95
THOMAS ALVA EDISON ELEMENTARY	1339 FORSTALL STREET	WSW 1/2 - 1 (0.693 mi.)	AF159	106
LAWLESS HIGH SCHOOL	5300 LAW STREET	NNW 1/2 - 1 (0.714 mi.)	167	109
TIRE KINGDOM DBA LUCAS TIRE 18	6707 ST CLAUDE AVE	SSE 1/2 - 1 (0.774 mi.)	AM196	140
K & A AUTO SVC	6720 ST CLAUDE AVE	SSE 1/2 - 1 (0.805 mi.)	AM211	158
USA COE, INNER HARBOR NAVIG CA	1910 SUREKOTE RD	WNW 1/2 - 1 (0.839 mi.)	218	164
CANAL MARINE REPAIRS INC	2100 SUREKOTE RD ID771	WNW 1/2 - 1 (0.856 mi.)	AU223	168
OCEAN TECHNICAL SVC INC	2100 SUREKOTE RD ID847	WNW 1/2 - 1 (0.856 mi.)	AU225	170
DISTRIBUTO'S OIL CO. INC.	2110 SURE KOTE ROAD	WNW 1/2 - 1 (0.858 mi.)	AU226	172
F & S AUTO	4961 ST CLAUDE	WSW 1/2 - 1 (0.868 mi.)	AS227	172
ARABI ELEMENTARY SCHOOL	7200 ALEXANDER AVE.	SE 1/2 - 1 (0.877 mi.)	AV230	175
MCDONOUGH MARINE SERVICE	2300 SUREKOTE RD	NW 1/2 - 1 (0.896 mi.)	AW235	177
QUALITY MOBILE AUTO RPR	1111 LEBEAU ST	SE 1/2 - 1 (0.940 mi.)	BA252	186
ARGO MARINE, INC.	1104 LEBEAU ST.	SE 1/2 - 1 (0.941 mi.)	BA253	188
BOLAND MARINE & MFG CO INC	2500 SUREKOTE ROAD	NW 1/2 - 1 (0.957 mi.)	BB257	190
RONALD GETTRIDGE	6118 DOUGLAS ST	SSW 1/2 - 1 (0.982 mi.)	BE271	207
SPECIAL TS	7308 ST CLAUDE AVE STE	SE 1/2 - 1 (0.991 mi.)	BF279	212
METAL MENDERS INC	7308 ST CLAUDE AVE BAY	SE 1/2 - 1 (0.991 mi.)	BF280	213
WEIXEL HYDRAULICS INC	7314 ST CLAUDE	SE 1/2 - 1 (0.993 mi.)	BF281	215
BASF WYANDOTTE CORP TRANS INTE	5630 DOUGLASS STREET BL	SSW 1/2 - 1 (0.997 mi.)	BH283	218
DC AUTOMOTIVE	1227D CENTER ST	SE 1/2 - 1 (0.999 mi.)	BI284	220
<u>Lower Elevation</u>	<u>Address</u>	<u>Direction / Distance</u>	<u>Map ID</u>	<u>Page</u>
ARABI ELEMENTARY SCHOOL	1 MUSTANG DRIVE	ENE 1/2 - 1 (0.632 mi.)	AA117	74
ST BERNARD PARISH SCHOOL BOARD	6601 N ROCHEBLAVE ST	ENE 1/2 - 1 (0.633 mi.)	AA118	75
ARABI PARK MIDDLE SCHOOL	MEHLE AVE. & ROCHEBLAVE	ENE 1/2 - 1 (0.672 mi.)	AA151	101
BFI - CRESCENT ACRES	6599 FLORIDA AVE	NE 1/2 - 1 (0.724 mi.)	AK173	116
NEW ORLEANS CITY OF - EAST BAN	6501 FLORIDA BLVD	NE 1/2 - 1 (0.725 mi.)	AK176	120
EAST BANK WASTEWATER TREATMENT	6501 FLORIDA AVENUE	NE 1/2 - 1 (0.726 mi.)	AK180	123
SEWERAGE AND WATER BOARD OF NE	6501 FLORIDA AVE	NE 1/2 - 1 (0.726 mi.)	AK182	126
CENTRAL WESTLANDS	6501 FLORIDA AVE.	NE 1/2 - 1 (0.726 mi.)	AK183	126

DRYCLEANERS: Drycleaner Facility Listing.

A review of the DRYCLEANERS list, as provided by EDR, and dated 01/22/2007 has revealed that there are 4 DRYCLEANERS sites within approximately 1.25 miles of the target property.

<u>Equal/Higher Elevation</u>	<u>Address</u>	<u>Direction / Distance</u>	<u>Map ID</u>	<u>Page</u>
EVERKLEEN DRY CLEANERS	6110 ST. CLAUDE AVE.	S 1/2 - 1 (0.565 mi.)	N70	50
PARKVIEW CLNR	5425 ST CLAUDE AVE	SW 1/2 - 1 (0.657 mi.)	AC141	91
GOLDEN CLNR & LAUNDRY	7461 W ST BERNARD HWY	SE 1 - 2 (1.038 mi.)	BI295	259
ARABI CLEANER	7549 W. JUDGE PEREZ DRI	ESE 1 - 2 (1.150 mi.)	BQ318	295

EXECUTIVE SUMMARY

NPDES: A listing of sites with a Louisiana Pollutant Discharge Elimination System (LPDES) program issued permit.

A review of the NPDES list, as provided by EDR, and dated 10/31/2010 has revealed that there are 6 NPDES sites within approximately 1 mile of the target property.

<u>Equal/Higher Elevation</u>	<u>Address</u>	<u>Direction / Distance</u>	<u>Map ID</u>	<u>Page</u>
<i>DISTRIBUTORS OIL CO INC</i>	<i>2100 SUREKOTE RD</i>	<i>WNW 1/2 - 1 (0.856 mi.)</i>	<i>AU224</i>	<i>169</i>
<i>ARABI ELEMENTARY SCHOOL - WOOD</i>	<i>7200 ALEXANDER AVE</i>	<i>SE 1/2 - 1 (0.877 mi.)</i>	<i>AV231</i>	<i>175</i>
MARMAC CORP	2300 SUREKOTE RD	NW 1/2 - 1 (0.896 mi.)	AW233	176
ARGO MARINE INC	1104 LEBEAU ST	SE 1/2 - 1 (0.941 mi.)	BA254	189
<u>Lower Elevation</u>	<u>Address</u>	<u>Direction / Distance</u>	<u>Map ID</u>	<u>Page</u>
<i>BFI - CRESCENT ACRES</i>	<i>6599 FLORIDA AVE</i>	<i>NE 1/2 - 1 (0.724 mi.)</i>	<i>AK173</i>	<i>116</i>
<i>NEW ORLEANS CITY OF - EAST BAN</i>	<i>6501 FLORIDA BLVD</i>	<i>NE 1/2 - 1 (0.725 mi.)</i>	<i>AK176</i>	<i>120</i>

Asbestos demolition and renovation notification projects locations in the state.

A review of the ASBESTOS list, as provided by EDR, and dated 06/10/2010 has revealed that there are 11 ASBESTOS sites within approximately 1 mile of the target property.

<u>Equal/Higher Elevation</u>	<u>Address</u>	<u>Direction / Distance</u>	<u>Map ID</u>	<u>Page</u>
ABANDONED STORE	1738 CAFFIN AVE	W 1/4 - 1/2 (0.252 mi.)	B8	12
AMENTA ENTERPRISES	5501 ST CLAUDE AVE	SW 1/2 - 1 (0.613 mi.)	U100	66
STATE OF LOUISIANA MILITARY DE	6400 ST CLAUDE AVE	S 1/2 - 1 (0.636 mi.)	Z123	78
EDISON ELEMENTARY SCHOOL	1339 FORSTALL	WSW 1/2 - 1 (0.694 mi.)	AF160	107
VACANT COMMERCIAL BUILDING	6617-6619 ST CLAUDE AVE	SSE 1/2 - 1 (0.731 mi.)	AJ187	133
INSTANT REPLAY TEAM SPECIALIST	818-20 ALABO ST	SSW 1/2 - 1 (0.759 mi.)	AN193	138
JASPER THOMAS CORNER STORE	1301 DESLONDE ST	WSW 1/2 - 1 (0.853 mi.)	222	167
<i>ARABI ELEMENTARY SCHOOL - WOOD</i>	<i>7200 ALEXANDER AVE</i>	<i>SE 1/2 - 1 (0.877 mi.)</i>	<i>AV231</i>	<i>175</i>
VILLA ST MAURICE CONVENT	500 ST MAURICE AVE	S 1/2 - 1 (0.988 mi.)	BD277	211
VILLA ST MAURICE APARTMENTS	500 ST MAURICE AVE	S 1/2 - 1 (0.988 mi.)	BD278	211
<u>Lower Elevation</u>	<u>Address</u>	<u>Direction / Distance</u>	<u>Map ID</u>	<u>Page</u>
ABANDONED BUILDING	5007 N CLAIBORNE ST	W 1/2 - 1 (0.655 mi.)	T136	87

EDR PROPRIETARY RECORDS

EDR Proprietary Records

EDR Historical Auto Stations: EDR has searched selected national collections of business directories and has collected listings of potential gas station/filling station/service station sites that were available to EDR researchers. EDR's review was limited to those categories of sources that might, in EDR's opinion, include gas station/filling station/service station establishments. The categories reviewed included, but were not limited to gas, gas station, gasoline station, filling station, auto, automobile repair, auto service station, service station, etc.

A review of the EDR Historical Auto Stations list, as provided by EDR, has revealed that there are 79

EXECUTIVE SUMMARY

EDR Historical Auto Stations sites within approximately 1.25 miles of the target property.

<u>Equal/Higher Elevation</u>	<u>Address</u>	<u>Direction / Distance</u>	<u>Map ID</u>	<u>Page</u>
GASLAND OF LA INC	6100 N CLAIBORNE AVE	S 1/8 - 1/4 (0.236 mi.)	A6	11
PUGH S WILLIE BODY & FENDER	1717 TRICOU ST	SE 1/4 - 1/2 (0.277 mi.)	15	15
LAWRENCE NOBLE	2305 GORDON	NNE 1/4 - 1/2 (0.334 mi.)	21	18
WALKER WILLARD	5432 N PRIEUR ST	WNW 1/4 - 1/2 (0.347 mi.)	23	18
STCYR JOSEPH	5434 N JOHNSON	WNW 1/4 - 1/2 (0.362 mi.)	24	18
THOMAS A AUTO REPAIR	2224 FLOOD ST	NNW 1/4 - 1/2 (0.403 mi.)	30	21
HAMMLER S AUTO REPAIR	2421 BENTON ST	NNE 1/4 - 1/2 (0.415 mi.)	F31	21
HAMMLER ALEX	2427 BENTON	NNE 1/4 - 1/2 (0.419 mi.)	F32	21
HAMMLER ALEX	2427 BENTON ST	NNE 1/4 - 1/2 (0.420 mi.)	F33	21
HAYES AUTO REPAIRS	1310 TRICOU ST	S 1/4 - 1/2 (0.475 mi.)	40	24
L H MOTOR	6007 ST CLAUDE AV	SSW 1/2 - 1 (0.541 mi.)	K51	31
L H MOTORS	6009 ST CLAUDE AV	SSW 1/2 - 1 (0.541 mi.)	K52	31
RICHINSE SANTE	5845 ST CLAUDE AV	SSW 1/2 - 1 (0.543 mi.)	K53	32
ST CLAUDE SERVICE STATION	5829 ST CLAUDE AV	SSW 1/2 - 1 (0.544 mi.)	K54	32
ST CLAUDE SERVICE STATION & HA	5823 ST CLAUDE AV	SSW 1/2 - 1 (0.545 mi.)	K56	33
MAJIK MARKET	5201 N CLAIBORNE AVE	W 1/2 - 1 (0.552 mi.)	M59	34
SAINT CLAUDE VOLKSWAGEN REAR	5727 ST CLAUDE AV	SSW 1/2 - 1 (0.557 mi.)	O66	47
WIZ AUTOMOTIVE HAROLD IRVING	5800 ST CLAUDE AV	SSW 1/2 - 1 (0.559 mi.)	O68	49
MORAN LAWRENCE H	6100 ST CLAUDE AV	S 1/2 - 1 (0.563 mi.)	N69	50
OJEDA PAUL J	1133 TRICOU ST	S 1/2 - 1 (0.580 mi.)	Q78	55
GAUTREAU S AUTO REPAIR	2011 FORSTALL ST	WNW 1/2 - 1 (0.582 mi.)	79	56
CASSOU S TEXACO SERVICE STATIO	6200 ST CLAUDE AV	S 1/2 - 1 (0.582 mi.)	R80	56
OLIVIER ADAMS H	5600 ST CLAUDE AV	SW 1/2 - 1 (0.596 mi.)	S85	59
TRICOU SERVICE STATION	6301 ST CLAUDE AV	S 1/2 - 1 (0.596 mi.)	Q87	60
GLENN MOTORCYCLE	6305 ST CLAUDE AV	S 1/2 - 1 (0.597 mi.)	Q90	61
JAEGER ANDREW S	6329 ST CLAUDE AV	S 1/2 - 1 (0.603 mi.)	Q94	62
GUILLOT K J	1016 TUPELO	S 1/2 - 1 (0.611 mi.)	98	65
EDDIE S STARTER GENERATOR SERV	6330 ST CLAUDE AV	S 1/2 - 1 (0.614 mi.)	Q102	66
P & L S AUTO REPAIR	1019 ALABO ST	SSW 1/2 - 1 (0.618 mi.)	V103	67
SMITTY S ALIGNMENT SERVICE	1026 CHARBONNET ST	SSW 1/2 - 1 (0.619 mi.)	V104	67
WHITE S SERVICE STATION	2629 CAFFIN AV	N 1/2 - 1 (0.620 mi.)	W105	67
LEE S AUTO REPAIR	1025 CHARBONNET ST	SSW 1/2 - 1 (0.621 mi.)	V106	67
DOUGLAS MOBILE SERV	5510 ST CLAUDE AV	SW 1/2 - 1 (0.622 mi.)	U107	68
WALTONS AUTO REPAIR	1025 CHARBONNET	SSW 1/2 - 1 (0.622 mi.)	V108	68
ROYAL AUTO REPAIR	6411 ST CLAUDE AV	S 1/2 - 1 (0.630 mi.)	Z116	74
ACOSTA JAS A	6421 ST CLAUDE AV	S 1/2 - 1 (0.636 mi.)	Z125	82
GLEN S MOTORCYCLE SHOP	5427 ST CLAUDE AV	SW 1/2 - 1 (0.656 mi.)	AC137	89
BERGERON THOS Z	5425 ST CLAUDE AV	SW 1/2 - 1 (0.657 mi.)	AC142	91
VICARI JOHN	5417 ST CLAUDE AV	SW 1/2 - 1 (0.662 mi.)	AC143	91
FULTON WHITNEY A	6233 N RAMPART	S 1/2 - 1 (0.670 mi.)	147	95
BILL S TEXACO D MICKEY CUNNIN	5401 ST CLAUDE AV	SW 1/2 - 1 (0.672 mi.)	AE149	97
WALLE JOS	5410 ST CLAUDE AV	SW 1/2 - 1 (0.676 mi.)	AC152	101
RICHARD S SUPREME GULF SERVICE	5400 ST CLAUDE AV	SW 1/2 - 1 (0.682 mi.)	AE153	102
JAUNET JERRY	5511 N RAMPART	SW 1/2 - 1 (0.698 mi.)	161	107
WILLIE S REPAIR SHOP	1112 EGANIA ST	WSW 1/2 - 1 (0.713 mi.)	AG164	108
VAUGHAN EVI	1112 EGANIA	WSW 1/2 - 1 (0.713 mi.)	AG165	109
MARK S MUFFLER SHOP	5229 SAINT CLAUDE AVE	WSW 1/2 - 1 (0.739 mi.)	AG189	136
REMBLE AUTO REPAIR	2518 FORSTALL ST	NNW 1/2 - 1 (0.750 mi.)	190	137
MAJIK MARKET	5130 ST CLAUDE AV	WSW 1/2 - 1 (0.791 mi.)	AP202	150
LUNDY S EXXON CENTER	5228 FLORIDA AVE	NNW 1/2 - 1 (0.795 mi.)	AQ203	151
LUNDY S ESSO CENTER	5228 FLORIDA WALK	NNW 1/2 - 1 (0.800 mi.)	AQ207	155
FIELDS AUTO SERVICE	5128 FLORIDA AVE	NNW 1/2 - 1 (0.819 mi.)	AQ213	162
WALKER AUTO REPAIRS	5128 FLORIDA WALK	NNW 1/2 - 1 (0.823 mi.)	AQ214	162
SIMOLKE & WHIS PHILIPS SIXTY S	5000 ST CLAUDE AV	WSW 1/2 - 1 (0.843 mi.)	AS219	166
F & S AUTOMOTIVE SERVICES	4961 SAINT CLAUDE AVE	WSW 1/2 - 1 (0.868 mi.)	AS228	174

EXECUTIVE SUMMARY

<u>Equal/Higher Elevation</u>	<u>Address</u>	<u>Direction / Distance</u>	<u>Map ID</u>	<u>Page</u>
POITEVENT ROBT L	2602 TENNESSEE	NW 1/2 - 1 (0.873 mi.)	229	174
MUTZ FELIX	5139 BURGUNDY	SW 1/2 - 1 (0.903 mi.)	AX236	177
DUNN ERNEST	5219 DAUPHINE	SW 1/2 - 1 (0.934 mi.)	AY244	180
JAKE S SERVICE STATION	4840 FLORIDA WALK	NW 1/2 - 1 (0.971 mi.)	BC264	203
EDWARD S SHELL SERVICE STATION	4840 FLORIDA AVE	NW 1/2 - 1 (0.972 mi.)	BC265	203
IKE S AUTO REPAIR	4830 FLORIDA AVE	NW 1/2 - 1 (0.982 mi.)	BC270	207
OCONNELL ALBERT	821 JOURDAN AVE	WSW 1 - 2 (1.124 mi.)	BN311	279
POLK TRUCK REPAIR	1332 JAPONICA ST	W 1 - 2 (1.152 mi.)	BP320	297
LEDET LEONCE	4529 N CLAIBORNE AV	W 1 - 2 (1.166 mi.)	BS322	298
LEDET LEONCE	4529 N CLAIBORNE	W 1 - 2 (1.182 mi.)	BS329	307
LEDET S SERVICE STATION	4525 N CLAIBORNE	W 1 - 2 (1.183 mi.)	BS330	307
SEA GAS INC KEVIN DIECK MGR	4401 N ROBERTSON ST	W 1 - 2 (1.213 mi.)	BR332	309
LAMANNA BROS ESSO SERVICENTER	4401 N ROBERTSON	W 1 - 2 (1.214 mi.)	BR334	312
HIGH TECHNOLOGY CAR CARE CENTE	1641 POLAND AV	W 1 - 2 (1.219 mi.)	BU336	314
APPROVE TRANAMMISSION SERVICE	4403 N GALVEZ ST	WNW 1 - 2 (1.231 mi.)	338	316
SCHMIDT SERVICE STATION	1801 POLAND	WNW 1 - 2 (1.236 mi.)	340	330
HIGH TECH CAR CARE JOSEPH R RI	1441 POLAND AV	W 1 - 2 (1.246 mi.)	BW343	332
<u>Lower Elevation</u>	<u>Address</u>	<u>Direction / Distance</u>	<u>Map ID</u>	<u>Page</u>
GULF COAST OIL CO	5033 N CLAIBORNE AV	W 1/2 - 1 (0.641 mi.)	T129	84
ROMERO S SERVICE STATION	5029 N CLAIBORNE AVE	W 1/2 - 1 (0.643 mi.)	T130	84
BUSH TEXACO SERVICE	5030 N CLAIBORNE AVE	W 1/2 - 1 (0.650 mi.)	X133	86
BUSH TEXACO SERVICE	5030 N CLAIBORNE	W 1/2 - 1 (0.650 mi.)	X134	87
YASEEN SHELL STATION	5000 N CLAIBORNE AVE	W 1/2 - 1 (0.665 mi.)	AD144	92
JUPITER S EXXON SERVICE STATIO	4961 N CLAIBORNE AVE	W 1/2 - 1 (0.688 mi.)	AD157	106
THORNE S ESSO SERVICE STATION	4961 N CLAIBORNE	W 1/2 - 1 (0.689 mi.)	AD158	106

EDR Historical Cleaners: EDR has searched selected national collections of business directories and has collected listings of potential dry cleaner sites that were available to EDR researchers. EDR's review was limited to those categories of sources that might, in EDR's opinion, include dry cleaning establishments. The categories reviewed included, but were not limited to dry cleaners, cleaners, laundry, laundromat, cleaning/laundry, wash & dry etc.

A review of the EDR Historical Cleaners list, as provided by EDR, has revealed that there are 60 EDR Historical Cleaners sites within approximately 1.25 miles of the target property.

<u>Equal/Higher Elevation</u>	<u>Address</u>	<u>Direction / Distance</u>	<u>Map ID</u>	<u>Page</u>
WASHATERIA	6018 N CLAIBORNE AV	S 1/8 - 1/4 (0.211 mi.)	1	7
SELF SERVICE WASHATERIA	6104 N GALVEZ ST	ENE 1/8 - 1/4 (0.219 mi.)	2	7
CAFFIN AVENUE CLEANERS	1784 CAFFIN AV	W 1/8 - 1/4 (0.243 mi.)	B7	12
CAFFIN AVENUE CLEANERS	1734 CAFFIN AVE	W 1/4 - 1/2 (0.253 mi.)	B9	12
PIERRE S CLEANERS ALTERATIONS	2043 CAFFIN AVE	NW 1/4 - 1/2 (0.268 mi.)	C11	14
PIERRE S CLEANERS ALTERATIONS	2049 CAFFIN AV	NW 1/4 - 1/2 (0.270 mi.)	C13	14
S & S WASHETERIA	2028 CAFFIN AVE	NW 1/4 - 1/2 (0.271 mi.)	C14	15
PIERRE S WASHERETTE	5602 N GALVEZ ST	NW 1/4 - 1/2 (0.291 mi.)	C17	16
GOLDEN TONE CLEANER	1409 LAMANCHE ST	SW 1/4 - 1/2 (0.364 mi.)	E25	19
MENNER S CLEANERS	1409 LAMANCHE	SW 1/4 - 1/2 (0.366 mi.)	E26	19
BICKERSTAFF ROBT H	5701 N VILLERE	SW 1/4 - 1/2 (0.371 mi.)	E27	19
BROOKS FRANK	1620 ANDRY	W 1/4 - 1/2 (0.434 mi.)	34	22
ETHEL S	5417 N ROBERTSON ST	WSW 1/4 - 1/2 (0.460 mi.)	H38	23
LIVAUDAIS CLARENCE	1208 TUPELO	S 1/4 - 1/2 (0.490 mi.)	45	27
MORRISON WM M	5445 URQUHART	WSW 1/2 - 1 (0.541 mi.)	49	29
ONE HOUR MARTINIZING	5823 ST CLAUDE AV	SSW 1/2 - 1 (0.545 mi.)	K55	32

EXECUTIVE SUMMARY

<u>Equal/Higher Elevation</u>	<u>Address</u>	<u>Direction / Distance</u>	<u>Map ID</u>	<u>Page</u>
EVERKLEEN CLEANERS	6110 SAINT CLAUDE AVE	S 1/2 - 1 (0.565 mi.)	N71	51
BOSS CLEANERS	1916 FORSTALL ST	WNW 1/2 - 1 (0.574 mi.)	76	55
BUISSONA FELIX	1119 TRICOU	S 1/2 - 1 (0.587 mi.)	Q83	57
SUDDEN SERVICE CLEANERS	6301 ST CLAUDE AV	S 1/2 - 1 (0.596 mi.)	Q86	59
SAINT CLAUDE WASHATERIA	6303 ST CLAUDE AV	S 1/2 - 1 (0.597 mi.)	Q88	60
WASHATERIA	6303-05 ST CLAUDE AV	S 1/2 - 1 (0.597 mi.)	Q89	60
T N R	1631 FORSTALL	W 1/2 - 1 (0.599 mi.)	T91	61
TOWN & COUNTRY CLEANERS & DYER	6329 ST CLAUDE AV	S 1/2 - 1 (0.603 mi.)	Q93	62
IVY WASHATERIA	5102 N CLAIBORNE AVE	W 1/2 - 1 (0.612 mi.)	T99	65
TOWN & COUNTRY CLEANERS & DYER	6330 ST CLAUDE AV	S 1/2 - 1 (0.614 mi.)	Q101	66
EVERKLEEN CLEANERS	1043 ST MAURICE AVE	S 1/2 - 1 (0.627 mi.)	R111	70
PARKVIEW CLEANERS	1523 FORSTALL ST	W 1/2 - 1 (0.628 mi.)	X112	70
BROWN S CLEANERS	2239 FORSTALL ST	NW 1/2 - 1 (0.633 mi.)	AB119	76
GRAHAM S CLEANERS	2239 FORSTALL	NW 1/2 - 1 (0.635 mi.)	AB120	77
GRAHAM S CLEANERS	2239 FORSTALL AVE	NW 1/2 - 1 (0.635 mi.)	AB121	77
BUTSONI FELIX G	6423 ST CLAUDE AV	S 1/2 - 1 (0.637 mi.)	Z126	83
CORA S WEE WASH IT	6425 ST CLAUDE AV	S 1/2 - 1 (0.638 mi.)	Z127	83
PARKVIEW CLEANERS	5425 SAINT CLAUDE AVE	SW 1/2 - 1 (0.657 mi.)	AC139	89
JAMAL M A SERVICES	1620 TENNESSEE ST	W 1/2 - 1 (0.710 mi.)	163	108
WASH N DRY	4940 N GALVEZ	WNW 1/2 - 1 (0.713 mi.)	AH166	109
MISTRETTA S SELF SERVICE LAUND	4940 N GALVEZ ST	WNW 1/2 - 1 (0.716 mi.)	AH168	110
BURGUNDY CLEANERS	5726 BURGUNDY	SSW 1/2 - 1 (0.719 mi.)	AI169	110
BURGUNDY CLEANERS	5726 BURGUNDY ST	SSW 1/2 - 1 (0.720 mi.)	AI172	116
ROCHO FRANK T	837 TUPELO	SSW 1/2 - 1 (0.757 mi.)	191	137
VAN HORN S WASHATERIA	5726 DAUPHINE ST	SSW 1/2 - 1 (0.780 mi.)	AN197	142
CABIRAN BERNARD	6200 DAUPHINE	S 1/2 - 1 (0.796 mi.)	AR204	151
DOURNOUX J B	6202 DAUPHINE	S 1/2 - 1 (0.796 mi.)	AR205	151
WASHATERIA	5025 ST CLAUDE AV	WSW 1/2 - 1 (0.826 mi.)	AS215	162
DUCOTE CLEANERS	5456 DAUPHINE	SW 1/2 - 1 (0.845 mi.)	220	167
MAYTAG LAUNDERETTE	5138 BURGUNDY	SW 1/2 - 1 (0.903 mi.)	AX237	178
LAUNDROMAT	5138 BURGUNDY ST	SW 1/2 - 1 (0.904 mi.)	AX238	178
PARKVIEW CLEANERS	5120 BURGUNDY	SW 1/2 - 1 (0.910 mi.)	AX240	179
SAINT MAURICE WASH O-MATIC	619 SAINT MAURICE AVE	S 1/2 - 1 (0.917 mi.)	241	179
DAUPHINE CLEANERS	5205 DAUPHINE	SW 1/2 - 1 (0.939 mi.)	AY249	186
ORTET JEAN M	5203 DAUPHINE	SW 1/2 - 1 (0.939 mi.)	AY250	186
COURTAULT WALTER J	5130 DAUPHINE	SW 1/2 - 1 (0.962 mi.)	AY261	202
COURTAULT WALTER J	5118 DAUPHINE	SW 1/2 - 1 (0.967 mi.)	AY263	202
SAINT MAURICE WASH-0-MATIC	519 SAINT MAURICE AVE	S 1/2 - 1 (0.978 mi.)	BD266	203
TRICOU CLEANERS	540 TRICOU	S 1/2 - 1 (0.979 mi.)	AZ267	204
TRICOU CLEANERS	540 TRICOU ST	S 1/2 - 1 (0.980 mi.)	AZ269	206
YOUNG SIMON	6320 DOUGLAS	S 1 - 2 (1.005 mi.)	BJ286	224
YOUNG SIMON	6320 DOUGLAS ST	S 1 - 2 (1.009 mi.)	BJ287	224
GIOIA S SELF SERVICE LAUNDERMN	600 FORSTALL ST	SW 1 - 2 (1.084 mi.)	307	276
SHAMBRA JOHN	4837 DAUPHINE	WSW 1 - 2 (1.116 mi.)	BN310	279

EXECUTIVE SUMMARY

Due to poor or inadequate address information, the following sites were not mapped. Count: 20 records.

<u>Site Name</u>	<u>Database(s)</u>
ROBINSON LUMBER CO INC	NPDES
FEMA COLOMB PROPERTY - FLUOR ENTER	NPDES
PORT SHIP SERVICE INC - POYDRAS FA	NPDES
CLEAN CO INC	CERCLIS-NFRAP,HWS
ST BERNARD PARISH JAIL COMPLEX	HWS
ST. BERNARD PARISH JAIL COMPLEX	CERCLIS-NFRAP
LADOTD - BAYOU SAVAGE DEBRIS SITE	LF
MORRISON & I-10 SHELL #137495	LUST,UST
CHEF FOOD MART & DELI	UST
WQUE FM TRANSMITTER	UST
MATERIAL TRANSPORT SPECIALISTS	FINDS,RCRA-NLR
WALMART SUPERCENTER #485	RCRA-CESQG
TIRE WAREHOUSE	FINDS,RCRA-CESQG
DUCROS AUTO	FINDS,RCRA-CESQG
CAUSEY BUS SVC	FINDS,RCRA-CESQG
JOHNSON AUTOMOTIVE	FINDS,RCRA-CESQG
AERO SVCS INTERNATIONAL	FINDS,RCRA-CESQG
BOARD OF COMMISSIONERS ORLEANS LEV	FINDS,RCRA-CESQG
AUTO DISMANTLERS, INC.	ICIS
SELF STORAGE	BROWNFIELDS

OVERVIEW MAP - 2973280.1s

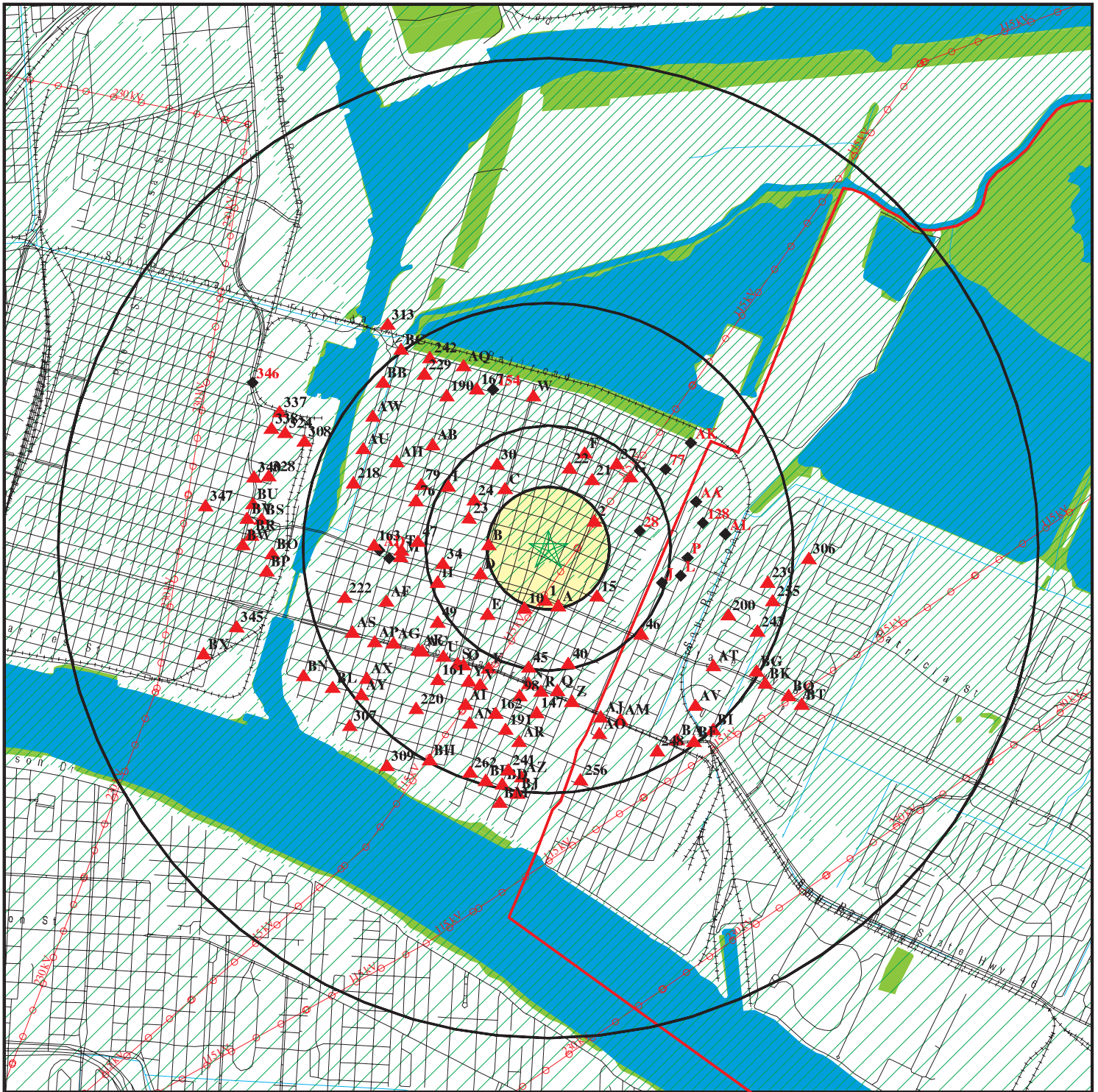

- ★ Target Property
- ▲ Sites at elevations higher than or equal to the target property
- ◆ Sites at elevations lower than the target property
- ▲ Manufactured Gas Plants
- National Priority List Sites
- Dept. Defense Sites

- ▨ Indian Reservations BIA
- County Boundary
- ⚡ Power transmission lines
- Oil & Gas pipelines
- ▨ 100-year flood zone
- ▨ 500-year flood zone
- National Wetland Inventory



SITE NAME: Florida Avenue
 ADDRESS: Tupelo
 New Orleans LA 70117
 LAT/LONG: 29.9679 / 90.0096

CLIENT: Providence Eng. & Env. Group
 CONTACT: Kerry Oriol
 INQUIRY #: 2973280.1s
 DATE: January 24, 2011 12:24 pm

DETAIL MAP - 2973280.1s

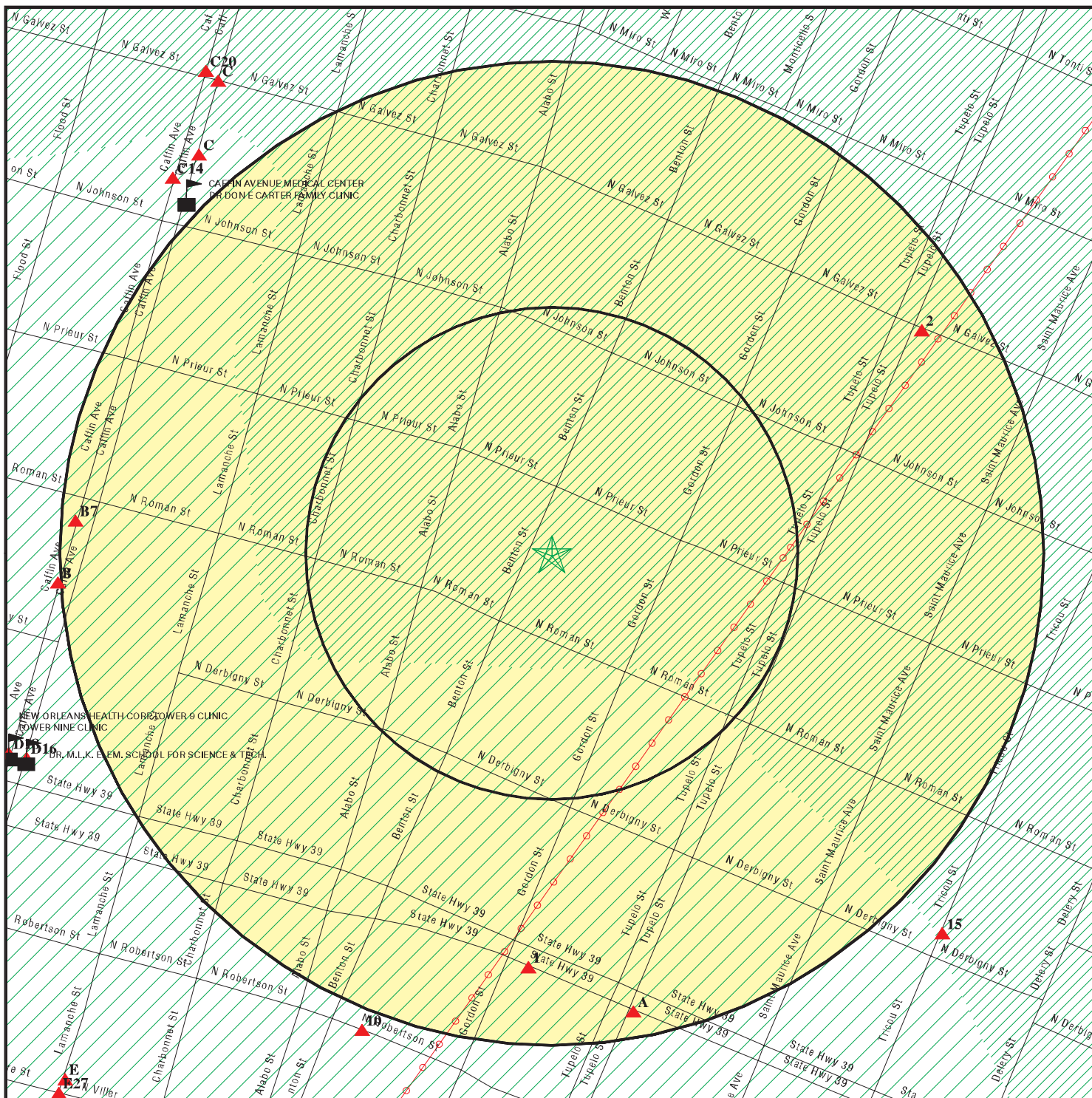

- ★ Target Property
- ▲ Sites at elevations higher than or equal to the target property
- ◆ Sites at elevations lower than the target property
- ⚙ Manufactured Gas Plants
- Sensitive Receptors
- 🏠 National Priority List Sites
- 🏢 Dept. Defense Sites

- 🏞 Indian Reservations BIA
- 🔌 Power transmission lines
- 🛢 Oil & Gas pipelines
- 🌊 100-year flood zone
- 🌊 500-year flood zone

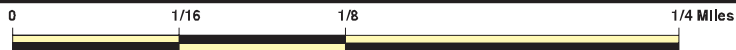

SITE NAME: Florida Avenue
ADDRESS: Tupelo
 New Orleans LA 70117
LAT/LONG: 29.9679 / 90.0096

CLIENT: Providence Eng. & Env. Group
CONTACT: Kerry Oriol
INQUIRY #: 2973280.1s
DATE: January 24, 2011 12:24 pm

MAP FINDINGS SUMMARY

Database	Target Property	Search Distance (Miles)	< 1/8	1/8 - 1/4	1/4 - 1/2	1/2 - 1	> 1	Total Plotted
<u>STANDARD ENVIRONMENTAL RECORDS</u>								
<i>Federal NPL site list</i>								
NPL		2.000	0	0	0	0	0	0
Proposed NPL		2.000	0	0	0	0	0	0
NPL LIENS		1.000	0	0	0	0	NR	0
<i>Federal Delisted NPL site list</i>								
Delisted NPL		2.000	0	0	0	0	0	0
<i>Federal CERCLIS list</i>								
CERCLIS		1.500	0	0	0	0	2	2
FEDERAL FACILITY		2.000	0	0	0	0	0	0
<i>Federal CERCLIS NFRAP site List</i>								
CERC-NFRAP		1.500	0	0	0	1	3	4
<i>Federal RCRA CORRACTS facilities list</i>								
CORRACTS		2.000	0	0	0	0	0	0
<i>Federal RCRA non-CORRACTS TSD facilities list</i>								
RCRA-TSDF		1.500	0	0	0	0	0	0
<i>Federal RCRA generators list</i>								
RCRA-LQG		1.250	0	0	0	0	1	1
RCRA-SQG		1.250	0	0	0	3	2	5
RCRA-CESQG		1.250	0	1	0	15	10	26
<i>Federal institutional controls / engineering controls registries</i>								
US ENG CONTROLS		1.500	0	0	0	0	0	0
US INST CONTROL		1.500	0	0	0	0	0	0
<i>Federal ERNS list</i>								
ERNS		1.000	0	0	0	3	NR	3
<i>State- and tribal - equivalent CERCLIS</i>								
SHWS		2.000	0	0	0	1	0	1
<i>State and tribal landfill and/or solid waste disposal site lists</i>								
SWF/LF		1.500	0	0	0	2	0	2
DEBRIS		1.500	0	0	0	0	0	0
<i>State and tribal leaking storage tank lists</i>								
LUST		1.500	0	0	0	2	3	5
HIST LUST		1.500	0	0	1	3	1	5
INDIAN LUST		1.500	0	0	0	0	0	0
<i>State and tribal registered storage tank lists</i>								
UST		1.250	0	1	1	20	15	37

MAP FINDINGS SUMMARY

Database	Target Property	Search Distance (Miles)	< 1/8	1/8 - 1/4	1/4 - 1/2	1/2 - 1	> 1	Total Plotted
INDIAN UST		1.250	0	0	0	0	0	0
FEMA UST		1.250	0	0	0	0	0	0
State and tribal voluntary cleanup sites								
VCP		1.500	0	0	0	1	1	2
INDIAN VCP		1.500	0	0	0	0	0	0
State and tribal Brownfields sites								
BROWNFIELDS		1.500	0	1	3	6	6	16
ADDITIONAL ENVIRONMENTAL RECORDS								
Local Brownfield lists								
US BROWNFIELDS		1.500	0	0	0	1	0	1
Local Lists of Landfill / Solid Waste Disposal Sites								
ODI		1.500	0	0	0	0	0	0
DEBRIS REGION 9		1.500	0	0	0	0	0	0
SWRCY		1.500	0	0	0	0	0	0
INDIAN ODI		1.500	0	0	0	0	0	0
Local Lists of Hazardous waste / Contaminated Sites								
US CDL		1.000	0	0	0	0	NR	0
DEL SHWS		2.000	0	0	0	0	0	0
US HIST CDL		1.000	0	0	0	0	NR	0
Local Land Records								
LIENS 2		1.000	0	0	0	0	NR	0
LUCIS		1.500	0	0	0	0	0	0
LIENS		1.000	0	0	0	0	NR	0
Records of Emergency Release Reports								
HMIRS		1.000	0	0	0	0	NR	0
SPILLS		1.000	0	0	9	48	NR	57
Other Ascertainable Records								
RCRA-NonGen		1.250	0	0	0	6	7	13
DOT OPS		1.000	0	0	0	0	NR	0
DOD		2.000	0	0	0	0	0	0
FUDS		2.000	0	0	0	0	0	0
CONSENT		2.000	0	0	0	0	0	0
ROD		2.000	0	0	0	0	0	0
UMTRA		1.500	0	0	0	0	0	0
MINES		1.250	0	0	0	0	1	1
TRIS		1.000	0	0	0	0	NR	0
TSCA		1.000	0	0	0	1	NR	1
FTTS		1.000	0	0	0	0	NR	0
HIST FTTS		1.000	0	0	0	0	NR	0

MAP FINDINGS SUMMARY

Database	Target Property	Search Distance (Miles)	< 1/8	1/8 - 1/4	1/4 - 1/2	1/2 - 1	> 1	Total Plotted
SSTS		1.000	0	0	0	0	NR	0
ICIS		1.000	0	0	0	3	NR	3
PADS		1.000	0	0	0	0	NR	0
MLTS		1.000	0	0	0	0	NR	0
RADINFO		1.000	0	0	0	0	NR	0
FINDS		1.000	0	1	3	39	NR	43
RAATS		1.000	0	0	0	0	NR	0
UIC		1.000	0	0	0	0	NR	0
DRYCLEANERS		1.250	0	0	0	2	2	4
NPDES		1.000	0	0	0	6	NR	6
INDIAN RESERV		2.000	0	0	0	0	0	0
SCRD DRYCLEANERS		1.500	0	0	0	0	0	0
COAL ASH EPA		1.500	0	0	0	0	0	0
COAL ASH DOE		1.000	0	0	0	0	NR	0
PCB TRANSFORMER		1.000	0	0	0	0	NR	0
ASBESTOS		1.000	0	0	1	10	NR	11
COAL ASH		1.500	0	0	0	0	0	0

EDR PROPRIETARY RECORDS

EDR Proprietary Records

Manufactured Gas Plants		2.000	0	0	0	0	0	0
EDR Historical Auto Stations		1.250	0	1	9	58	11	79
EDR Historical Cleaners		1.250	0	3	11	42	4	60

NOTES:

TP = Target Property

NR = Not Requested at this Search Distance

Sites may be listed in more than one database

MAP FINDINGS

Map ID
 Direction
 Distance
 Elevation

Site

Database(s)

EDR ID Number
 EPA ID Number

1	WASHATERIA	EDR Historical Cleaners	1009200982
South	6018 N CLAIBORNE AV		N/A
1/8-1/4	NEW ORLEANS, LA		
0.211 mi.			
1112 ft.			

Relative:	EDR Historical Cleaners:	
Equal	Name:	WASHERTERIA
	Year:	1966
Actual:	Type:	LAUNDRIES SELF SERVE
0 ft.		
	Name:	WASHERTERIA
	Year:	1969
	Type:	LAUNDRIES SELF SERV
	Name:	WASHERTERIA
	Year:	1973
	Type:	LAUNDRIES SELF SERVE
	Name:	WASHATERIA
	Year:	1975
	Type:	LAUNDRIES SELF SERVE
	Name:	WASHATERIA
	Year:	1981
	Type:	LAUNDRIES SELF SERVE

2	SELF SERVICE WASHATERIA	EDR Historical Cleaners	1009200351
ENE	6104 N GALVEZ ST		N/A
1/8-1/4	NEW ORLEANS, LA		
0.219 mi.			
1159 ft.			

Relative:	EDR Historical Cleaners:	
Equal	Name:	SELF SERVICE LAUNDRY
	Year:	1966
Actual:	Type:	LAUNDRIES SELF SERVE
0 ft.		
	Name:	SELF SERVICE LAUNDRY
	Year:	1969
	Type:	LAUNDRIES SELF SERV
	Name:	SELF SERVICE WASHATERIA
	Year:	1973
	Type:	LAUNDRIES SELF SERVE
	Name:	SELF SERVICE WASHATERIA
	Year:	1975
	Type:	LAUNDRIES SELF SERVE

MAP FINDINGS

Map ID			EDR ID Number
Direction			EPA ID Number
Distance		Database(s)	
Elevation	Site		

A3 South 1/8-1/4 0.236 mi. 1247 ft.	GAS STN. 6100 N. CLAIBORNE AVE. NEW ORLEANS, LA Site 1 of 4 in cluster A LA_BROWNFIELD: Facility Status: Withdrawn Web ID: 5731 Last Action: (Unknown)	BROWNFIELDS	S108007164 N/A
Relative: Equal Actual: 0 ft.			

A4 South 1/8-1/4 0.236 mi. 1247 ft.	C & R ENGINE SVC 6100 N CLAIBORNE NEW ORLEANS, LA 70117 Site 2 of 4 in cluster A RCRA-CESQG: Date form received by agency: 02/10/1994 Facility name: C & R ENGINE SVC Facility address: 6100 N CLAIBORNE NEW ORLEANS, LA 70117 EPA ID: LA0000188169 Mailing address: N CLAIBORNE NEW ORLEANS, LA 70117 Contact: EDDIE RATCLIFF Contact address: 6100 N CLAIBORNE NEW ORLEANS, LA 70117 Contact country: US Contact telephone: (504) 944-9719 Contact email: Not reported EPA Region: 06 Classification: Conditionally Exempt Small Quantity Generator Description: Handler: generates 100 kg or less of hazardous waste per calendar month, and accumulates 1000 kg or less of hazardous waste at any time; or generates 1 kg or less of acutely hazardous waste per calendar month, and accumulates at any time: 1 kg or less of acutely hazardous waste; or 100 kg or less of any residue or contaminated soil, waste or other debris resulting from the cleanup of a spill, into or on any land or water, of acutely hazardous waste; or generates 100 kg or less of any residue or contaminated soil, waste or other debris resulting from the cleanup of a spill, into or on any land or water, of acutely hazardous waste during any calendar month, and accumulates at any time: 1 kg or less of acutely hazardous waste; or 100 kg or less of any residue or contaminated soil, waste or other debris resulting from the cleanup of a spill, into or on any land or water, of acutely hazardous waste	RCRA-CESQG FINDS	1004707127 LA0000188169
Relative: Equal Actual: 0 ft.			
	Owner/Operator Summary: Owner/operator name: EDDIE RATCLIFF Owner/operator address: 6100 N CLAIBORNE NEW ORLEANS, LA 70117 Owner/operator country: Not reported Owner/operator telephone: Not reported Legal status: Private Owner/Operator Type: Owner Owner/Op start date: Not reported Owner/Op end date: Not reported		

Map ID
Direction
Distance
Elevation

MAP FINDINGS

Site

Database(s)

EDR ID Number
EPA ID Number

C & R ENGINE SVC (Continued)

1004707127

Handler Activities Summary:

U.S. importer of hazardous waste: No
Mixed waste (haz. and radioactive): Unknown
Recycler of hazardous waste: No
Transporter of hazardous waste: No
Treater, storer or disposer of HW: No
Underground injection activity: No
On-site burner exemption: No
Furnace exemption: No
Used oil fuel burner: No
Used oil processor: No
User oil refiner: No
Used oil fuel marketer to burner: No
Used oil Specification marketer: No
Used oil transfer facility: No
Used oil transporter: No
Off-site waste receiver: Verified to be non-commercial

Hazardous Waste Summary:

Waste code: D001
Waste name: IGNITABLE HAZARDOUS WASTES ARE THOSE WASTES WHICH HAVE A FLASHPOINT OF LESS THAN 140 DEGREES FAHRENHEIT AS DETERMINED BY A PENSKEY-MARTENS CLOSED CUP FLASH POINT TESTER. ANOTHER METHOD OF DETERMINING THE FLASH POINT OF A WASTE IS TO REVIEW THE MATERIAL SAFETY DATA SHEET, WHICH CAN BE OBTAINED FROM THE MANUFACTURER OR DISTRIBUTOR OF THE MATERIAL. LACQUER THINNER IS AN EXAMPLE OF A COMMONLY USED SOLVENT WHICH WOULD BE CONSIDERED AS IGNITABLE HAZARDOUS WASTE.

Violation Status: No violations found

FINDS:

Registry ID: 110003259544

Environmental Interest/Information System

RCRAInfo is a national information system that supports the Resource Conservation and Recovery Act (RCRA) program through the tracking of events and activities related to facilities that generate, transport, and treat, store, or dispose of hazardous waste. RCRAInfo allows RCRA program staff to track the notification, permit, compliance, and corrective action activities required under RCRA.

A5
South
1/8-1/4
0.236 mi.
1247 ft.

C&R ENGINE SERVICE
6100 N CLAIBORNE
NEW ORLEANS, LA 70117
Site 3 of 4 in cluster A

UST U003979669
N/A

Relative:
Equal

UST:
Facility ID: 36013944
Master Agency Id: 24394
Subject Category Code: EQT
Subject Item ID: 1

Actual:
0 ft.

UST Tank Num: 40451
Tank Status: Removed

Map ID
Direction
Distance
Elevation

MAP FINDINGS

Site

Database(s)

EDR ID Number
EPA ID Number

C&R ENGINE SERVICE (Continued)

U003979669

Install Date: 1/1/1980
Total Capacity: 10000
Number Of Compartments: 1
Gasoline Flag: Yes
Diesal Flag: Not reported
Gashol Flag: Not reported
Kerosen Flag: Not reported
Heating Oil Flag: Not reported
New Used Oil Flag: Not reported
MS Aviation Fuel JP: Not reported
MS Additive: Not reported
MS Antifreeze: Not reported
MS Naptha: Not reported
MS Varsol: Not reported
Other Sub: Not reported
Steel Tank Covered With Asphalt: Yes
Cathodically Protected: Not reported
Epoxy Coated Tank: Not reported
A Composite Of Different Materials: Not reported
Fiberglass Or Plastic: Not reported
Interior Line With Some Material: Not reported
Dble Wall As Opposed To Single Wall: Not reported
Outside Lined w/ Polyethylen Jacket: Not reported
Made Of Concrete: Not reported
Liner Covering Excavation Hole: Not reported
Unknown: Not reported
Other Material: Not reported
Pipe Method Desc: Suction: With Release Detection

UST Tank Num: 40452
Tank Status: Removed
Install Date: 1/1/1980
Total Capacity: 10000
Number Of Compartments: 1
Gasoline Flag: Yes
Diesal Flag: Not reported
Gashol Flag: Not reported
Kerosen Flag: Not reported
Heating Oil Flag: Not reported
New Used Oil Flag: Not reported
MS Aviation Fuel JP: Not reported
MS Additive: Not reported
MS Antifreeze: Not reported
MS Naptha: Not reported
MS Varsol: Not reported
Other Sub: Not reported
Steel Tank Covered With Asphalt: Yes
Cathodically Protected: Not reported
Epoxy Coated Tank: Not reported
A Composite Of Different Materials: Not reported
Fiberglass Or Plastic: Not reported
Interior Line With Some Material: Not reported
Dble Wall As Opposed To Single Wall: Not reported
Outside Lined w/ Polyethylen Jacket: Not reported
Made Of Concrete: Not reported
Liner Covering Excavation Hole: Not reported

Map ID
Direction
Distance
Elevation

MAP FINDINGS

Site

Database(s)

EDR ID Number
EPA ID Number

C&R ENGINE SERVICE (Continued)

U003979669

Unknown: Yes
Other Material: Not reported
Pipe Method Desc: Suction: With Release Detection

UST Tank Num: 40453
Tank Status: Removed
Install Date: 1/1/1980
Total Capacity: 10000
Number Of Compartments: 1
Gasoline Flag: Yes
Diesal Flag: Not reported
Gashol Flag: Not reported
Kerosen Flag: Not reported
Heating Oil Flag: Not reported
New Used Oil Flag: Not reported
MS Aviation Fuel JP: Not reported
MS Additive: Not reported
MS Antifreeze: Not reported
MS Naptha: Not reported
MS Varsol: Not reported
Other Sub: Not reported
Steel Tank Covered With Asphalt: Yes
Cathodically Protected: Not reported
Epoxy Coated Tank: Not reported
A Composite Of Different Materials: Not reported
Fiberglass Or Plastic: Not reported
Interior Line With Some Material: Not reported
Dble Wall As Opposed To Single Wall: Not reported
Outside Lined w/ Polyethylen Jacket: Not reported
Made Of Concrete: Not reported
Liner Covering Excavation Hole: Not reported
Unknown: Yes
Other Material: Not reported
Pipe Method Desc: Suction: With Release Detection

A6
South
1/8-1/4
0.236 mi.
1247 ft.

GASLAND OF LA INC
6100 N CLAIBORNE AVE
NEW ORLEANS, LA

EDR Historical Auto Stations 1009099181
N/A

Site 4 of 4 in cluster A

Relative:
Equal

EDR Historical Auto Stations:
Name: GASLAND OF LA INC
Year: 1973
Type: GASOLINE STATIONS

Actual:
0 ft.

MAP FINDINGS

Map ID
Direction
Distance
Elevation

Site

Database(s)

EDR ID Number
EPA ID Number

B7	CAFFIN AVENUE CLEANERS	EDR Historical Cleaners	1009200246
West	1784 CAFFIN AV		N/A
1/8-1/4	NEW ORLEANS, LA		
0.243 mi.			
1281 ft.	Site 1 of 3 in cluster B		
Relative:	EDR Historical Cleaners:		
Equal	Name:	CAFFIN AVENUE CLEANERS	
	Year:	1975	
Actual:	Type:	CLEANERS AND DYERS	
0 ft.			

B8	ABANDONED STORE	ASBESTOS	S109962218
West	1738 CAFFIN AVE		N/A
1/4-1/2	NEW ORLEANS, LA		
0.252 mi.			
1328 ft.	Site 2 of 3 in cluster B		
Relative:	ASBESTOS:		
Equal	Site Location:	Not reported	
	ADVF #:	11334	
Actual:	Issue Date:	3/4/2009	
0 ft.	Expire Date:	6/2/2009	
	Qty Rec By Disposal Facility (CY):	25.899999999999999	
	AI#:	163435	
	Amount:	750	
	Unit:	Not reported	
	Scheduled Start:	2/27/2009	
	Scheduled End:	3/31/2009	
	Asbestos Contractors:	DRC Emergency Services LLC	
	Transporter Name:	Cahaba Disaster Recovery	
	SW Disposal Facility Name:	River Birch Inc - River Birch Landfill	
	Site Location:	Not reported	
	ADVF #:	11333	
	Issue Date:	3/4/2009	
	Expire Date:	6/2/2009	
	Qty Rec By Disposal Facility (CY):	288	
	AI#:	163435	
	Amount:	750	
	Unit:	Not reported	
	Scheduled Start:	2/27/2009	
	Scheduled End:	3/31/2009	
	Asbestos Contractors:	DRC Emergency Services LLC	
	Transporter Name:	Cahaba Disaster Recovery	
	SW Disposal Facility Name:	River Birch Inc - River Birch Landfill	

B9	CAFFIN AVENUE CLEANERS	EDR Historical Cleaners	1009201318
West	1734 CAFFIN AVE		N/A
1/4-1/2	NEW ORLEANS, LA		
0.253 mi.			
1333 ft.	Site 3 of 3 in cluster B		
Relative:	EDR Historical Cleaners:		
Equal	Name:	CAFFIN AVENUE CLEANERS	
	Year:	1955	
Actual:	Type:	CLEANERS AND DYERS	
0 ft.			
	Name:	CAFFIN AVENUE CLEANERS	

Map ID
Direction
Distance
Elevation

MAP FINDINGS

Site

Database(s)

EDR ID Number
EPA ID Number

CAFFIN AVENUE CLEANERS (Continued)

1009201318

Year: 1961
Type: CLOTHES PRESSERS AND CLEANERS

Name: CAFFIN AVENUE CLEANERS
Year: 1966
Type: CLEANERS AND DYERS

Name: CAFFIN AVENUE CLEANERS
Year: 1969
Type: CLEANERS AND DYERS

Name: CAFFIN AVENUE CLEANERS
Year: 1973
Type: CLEANERS AND DYERS

Name: CAFFIN AVENUE CLEANERS
Year: 1981
Type: CLEANERS AND DYERS

Name: CAFFIN AVENUE CLEANERS
Year: 1986
Type: CLEANERS AND DYERS

**10
SSW
1/4-1/2
0.261 mi.
1376 ft.**

**5932 NORTH ROBERTSON
NEW ORLEANS, LA**

**SPILLS S108600202
N/A**

**Relative:
Equal**

SPILLS:

Region Code: Not reported
Date Rec: 20-Aug-01
Date Initiated: Not reported
Incident Id: 45114
Incident Date: 20-Aug-01
Incident Status: Closed
Media Desc: Air
Location Description: 5932 North Robertson
Incident Source Name: Walter Satcher
Incident Desc: c01-2554 Asbestos stippled some of the roof, some is still left on the ground. - jmr

Incident Type Desc: Not reported
Comments: Not reported
Parameter: Not reported
Quantity: Not reported
Units: Not reported
Other Substance Desc: Not reported

**Actual:
0 ft.**

MAP FINDINGS

Map ID
 Direction
 Distance
 Elevation

Site

Database(s)

EDR ID Number
 EPA ID Number

C11 **PIERRE S CLEANERS ALTERATIONS & LAUNDERETTE** **EDR Historical Cleaners** **1009202371**
NW **2043 CAFFIN AVE** **N/A**
1/4-1/2 **NEW ORLEANS, LA**
0.268 mi.
1416 ft. **Site 1 of 7 in cluster C**

Relative: EDR Historical Cleaners:
Equal Name: PIERRE S CLEANERS ALTERATIONS C LAUNDERETTE
 Year: 1969
Actual: Type: CLEANERS AND DYERS
0 ft.

 Name: PIERRE S CLEANERS ALTERATIONS & LAUNDERETTE
 Year: 1973
 Type: CLEANERS AND DYERS

 Name: PIERRE S CLEANERS ALTERATIONS & LAUNDERETTE
 Year: 1981
 Type: CLEANERS AND DYERS

 Name: PIERRE S CLEANERS ALTERATIONS & LAUNDERETTE
 Year: 1986
 Type: CLEANERS AND DYERS

 Name: PIERRE S CLEANERS ALTERATIONS & LAUNDERETTE ULYSS
 Year: 1990
 Type: CLEANERS AND DYERS

 Name: PIERRE S CLEANERS ALTERATIONS & LAUNDERETTE
 Year: 1994
 Type: CLEANERS

C12 **BROWNFIELDS** **S108007037**
NW **2043 CAFFIN ST.** **N/A**
1/4-1/2 **NEW ORLEANS, LA**
0.270 mi.
1426 ft. **Site 2 of 7 in cluster C**

Relative: LA_BROWNFIELD:
Equal Facility Status: Prospective
 Web ID: 5604
Actual: Last Action: (Unknown)
0 ft.

C13 **PIERRE S CLEANERS ALTERATIONS & LEAUNDERTTE** **EDR Historical Cleaners** **1009203146**
NW **2049 CAFFIN AV** **N/A**
1/4-1/2 **NEW ORLEANS, LA**
0.270 mi.
1428 ft. **Site 3 of 7 in cluster C**

Relative: EDR Historical Cleaners:
Equal Name: PIERRE S CLEANERS ALTERATIONS & LEAUNDERTTE
 Year: 1975
Actual: Type: CLEANERS AND DYERS
0 ft.

MAP FINDINGS

Map ID			EDR ID Number
Direction			EPA ID Number
Distance			
Elevation	Site	Database(s)	

C14 NW 1/4-1/2 0.271 mi. 1432 ft.	S & S WASHETERIA 2028 CAFFIN AVE NEW ORLEANS, LA Site 4 of 7 in cluster C	EDR Historical Cleaners	1009200603 N/A
--	--	--------------------------------	---------------------------------

Relative: Equal Actual: 0 ft.	EDR Historical Cleaners: Name: COIN LAUNDERETTE Year: 1961 Type: LAUNDRIES SELF SERVE Name: COIN LAUNDERETTE Year: 1966 Type: LAUNDRIES SELF SERVE Name: COIN LAUNERETTE Year: 1969 Type: LAUNDRIES SELF SERV Name: GLOVER STREET WASHATERIA Year: 1975 Type: LAUNDRIES SELF SERVE Name: COIN OPERATED LAUNDRY Year: 1981 Type: LAUNDRIES SELF SERVE Name: SAND S WASHERTERIA Year: 1986 Type: LAUNDRIES SELF SERVE Name: SAND S WASHERTERIA Year: 1990 Type: LAUNDRIES-SELF SERVE Name: S & S WASHETERIA Year: 1994 Type: LAUNDRIES SELF SERVICE	
--	--	--

15 SE 1/4-1/2 0.277 mi. 1460 ft.	PUGH S WILLIE BODY & FENDER 1717 TRICOU ST NEW ORLEANS, LA	EDR Historical Auto Stations	1009098236 N/A
---	---	-------------------------------------	---------------------------------

Relative: Equal Actual: 0 ft.	EDR Historical Auto Stations: Name: PUGH S WILLIE BODY & FENDER Year: 1994 Type: AUTOMOBILE REPAIRING AND SERVICE	
--	---	--

MAP FINDINGS

Map ID Direction Distance Elevation		Database(s)	EDR ID Number EPA ID Number
--	--	-------------	--------------------------------

D16 WSW 1/4-1/2 0.287 mi. 1514 ft.	DR. M.L.K. ELEM. SCHOOL FOR SCIENCE & TECH. 1617 CAFFIN AVENUE NEW ORLEANS, LA 70117 Site 1 of 2 in cluster D	FINDS	1011302793 N/A
---	--	--------------	---------------------------------

Relative: FINDS:
Equal

Registry ID: 110036779215

Actual: Environmental Interest/Information System
0 ft. NCES (National Center for Education Statistics) is the primary federal entity for collecting and analyzing data related to education in the United States and other nations and the institute of education sciences.

C17 NW 1/4-1/2 0.291 mi. 1536 ft.	PIERRE S WASHERETTE 5602 N GALVEZ ST NEW ORLEANS, LA Site 5 of 7 in cluster C	EDR Historical Cleaners	1009200618 N/A
--	--	--------------------------------	---------------------------------

Relative: EDR Historical Cleaners:
Equal

Actual: Name: PIERRE S WASHERETTE
0 ft. Year: 1969
Type: LAUNDRIES SELF SERV

Name: PIERRE S WASHERETTE
Year: 1973
Type: LAUNDRIES SELF SERVE

Name: PIERRE S WASHERETTE
Year: 1975
Type: LAUNDRIES SELF SERVE

Name: PIERRE S WASHERETTE
Year: 1981
Type: LAUNDRIES SELF SERVE

Name: PIERRE S WASHERETTE
Year: 1986
Type: LAUNDRIES SELF SERVE

Name: PIERRE S WASHERETTE ULYSSES E PIERRE
Year: 1990
Type: LAUNDRIES-SELF SERVE

Name: PIERRE S WASHERETTE
Year: 1994
Type: LAUNDRIES SELF SERVICE

MAP FINDINGS

Map ID
 Direction
 Distance
 Elevation

Site

Database(s)

EDR ID Number
 EPA ID Number

D18
WSW
1/4-1/2
0.294 mi.
1554 ft.

ENTERGY NEW ORLEANS
1616 CAFFIN AVE
NEW ORLEANS, LA

Site 2 of 2 in cluster D

SPILLS **S110447855**
N/A

Relative:
Equal

SPILLS:

Region Code: SE
 Date Rec: 20-Apr-10
 Date Initiated: 23-Apr-10
 Incident Id: 122895
 Incident Date: 20-Apr-10
Incident Status: Closed
 Media Desc: Soil
 Location Description: Entergy New Orleans 1616 Caffin Ave New Orleans
 Incident Source Name: Entergy Services Inc
 Incident Desc: 0
 Incident Type Desc: Release/Spill, Miscellaneous
 Comments: Permittee self reported a spill of 74 gal of mineral oil from a transformer located at 1616 Caffin Ave, NOLA. The cause of the spill was determined to be vandalism theft of copper from the system. The oil did not flow into the drainage system. US Environmental accomplished clean up using absorbants.

Actual:
0 ft.

Parameter: 0
 Quantity: 0
 Units: 0
 Other Substance Desc: 0

C19
NW
1/4-1/2
0.294 mi.
1553 ft.

2101 CAFFIN ST.
NEW ORLEANS, LA

Site 6 of 7 in cluster C

BROWNFIELDS **S108007041**
N/A

Relative:
Equal

LA_BROWNFIELD:

Facility Status: Prospective
 Web ID: 5603
 Last Action: (Unknown)

Actual:
0 ft.

C20
NW
1/4-1/2
0.302 mi.
1593 ft.

2104 CAFFIN ST.
NEW ORLEANS, LA

Site 7 of 7 in cluster C

BROWNFIELDS **S108007042**
N/A

Relative:
Equal

LA_BROWNFIELD:

Facility Status: Prospective
 Web ID: 5602
 Last Action: (Unknown)

Actual:
0 ft.

MAP FINDINGS

Map ID			EDR ID Number
Direction			EPA ID Number
Distance			
Elevation	Site	Database(s)	

21 NNE 1/4-1/2 0.334 mi. 1762 ft.	LAWRENCE NOBLE 2305 GORDON NEW ORLEANS, LA	EDR Historical Auto Stations	1009098757 N/A
--	---	-------------------------------------	---------------------------------

Relative: Equal	EDR Historical Auto Stations: Name: LAWRENCE NOBLE Year: 1955 Type: AUTOMOBILE REPAIRING
Actual: 0 ft.	

22 NNE 1/4-1/2 0.341 mi. 1799 ft.	2316 WINDTHROP ST. NEW ORLEANS, LA	SPILLS	S110111388 N/A
--	---	---------------	---------------------------------

Relative: Equal	SPILLS: Region Code: Not reported Date Rec: 27-Jan-05 Date Initiated: Not reported Incident Id: 76514 Incident Date: 27-Jan-05 Incident Status: Closed Media Desc: Air Location Description: 2316 Windthrop St. Incident Source Name: Orleans Parish Incident Desc: c05-0243 strange smell - tj dwo 2/4/05 Incident Type Desc: Not reported Comments: Not reported Parameter: Not reported Quantity: Not reported Units: Not reported Other Substance Desc: Not reported
Actual: 0 ft.	

23 WNW 1/4-1/2 0.347 mi. 1830 ft.	WALKER WILLARD 5432 N PRIEUR ST NEW ORLEANS, LA	EDR Historical Auto Stations	1009098472 N/A
--	--	-------------------------------------	---------------------------------

Relative: Equal	EDR Historical Auto Stations: Name: WALKER WILLARD Year: 1994 Type: AUTOMOBILE REPAIRING AND SERVICE
Actual: 0 ft.	

24 WNW 1/4-1/2 0.362 mi. 1910 ft.	STCYR JOSEPH 5434 N JOHNSON NEW ORLEANS, LA	EDR Historical Auto Stations	1009098318 N/A
--	--	-------------------------------------	---------------------------------

Relative: Equal	EDR Historical Auto Stations: Name: STCYR JOSEPH Year: 1961 Type: AUTOMOBILE REPAIRING
Actual: 0 ft.	

MAP FINDINGS

Map ID
 Direction
 Distance
 Elevation

Site

Database(s)

EDR ID Number
 EPA ID Number

E25 **GOLDEN TONE CLEANER** **EDR Historical Cleaners** **1009201149**
SW **1409 LAMANACHE ST** **N/A**
1/4-1/2 **NEW ORLEANS, LA**
0.364 mi.
1923 ft. **Site 1 of 3 in cluster E**

Relative: EDR Historical Cleaners:
Higher Name: GOLDEN TONE CLEANERS
 Year: 1966
Actual: Type: CLEANERS AND DYERS
1 ft.

 Name: GOLDEN TONE CLEANERS
 Year: 1969
 Type: CLEANERS AND DYERS

 Name: GOLDEN TONE CLEANERS
 Year: 1973
 Type: CLEANERS AND DYERS

 Name: GOLDEN TONE CLEANER
 Year: 1975
 Type: CLEANERS AND DYERS

E26 **MENNER S CLEANERS** **EDR Historical Cleaners** **1009204591**
SW **1409 LAMANACHE** **N/A**
1/4-1/2 **NEW ORLEANS, LA**
0.366 mi.
1933 ft. **Site 2 of 3 in cluster E**

Relative: EDR Historical Cleaners:
Higher Name: MENNER S CLEANERS
 Year: 1961
Actual: Type: CLOTHES PRESSERS AND CLEANERS
1 ft.

E27 **BICKERSTAFF ROBT H** **EDR Historical Cleaners** **1009204964**
SW **5701 N VILLERE** **N/A**
1/4-1/2 **NEW ORLEANS, LA**
0.371 mi.
1961 ft. **Site 3 of 3 in cluster E**

Relative: EDR Historical Cleaners:
Higher Name: BICKELRSTAFF ROBT H
 Year: 1949
Actual: Type: CLEANERS AND DYERS
1 ft.

 Name: BICKERSTAFF ROBT H
 Year: 1955
 Type: CLEANERS AND DYERS

MAP FINDINGS

Map ID
Direction
Distance
Elevation

Site

Database(s)

EDR ID Number
EPA ID Number

28
East
1/4-1/2
0.381 mi.
2011 ft.

2125 DELERY ST.
NEW ORLEANS, LA

SPILLS S110113233
N/A

Relative:
Lower

SPILLS:

Region Code: Not reported
Date Rec: 2-Dec-05
Date Initiated: Not reported
Incident Id: 84267
Incident Date: 2-Dec-05
Incident Status: Closed
Media Desc: Soil
Location Description: 2125 Delery St. New Orleans
Incident Source Name: Not reported
Incident Desc: katc05-3634 From Hurricane Katrina - oil contamination on property.
col
Incident Type Desc: Not reported
Comments: Not reported
Parameter: Not reported
Quantity: Not reported
Units: Not reported
Other Substance Desc: Not reported

F29
NNE
1/4-1/2
0.401 mi.
2119 ft.

UNKNOWN
2400 WINTHROP STREET
ORLEANS (County), LA
Site 1 of 4 in cluster F

SPILLS S110103493
N/A

Relative:
Equal

SPILLS:

Region Code: Not reported
Date Rec: 11-Oct-01
Date Initiated: Not reported
Incident Id: 46511
Incident Date: 11-Oct-01
Incident Status: Closed
Media Desc: Soil
Location Description: unknown 2400 Winthrop Street
Incident Source Name: St Bernard Parish
Incident Desc: c01-3141 Junk auto parts. They are putting large amounts of oil and gasoline onto the ground. esg
Incident Type Desc: Not reported
Comments: Not reported
Parameter: Not reported
Quantity: Not reported
Units: Not reported
Other Substance Desc: oil, gas

MAP FINDINGS

Map ID			EDR ID Number
Direction			EPA ID Number
Distance			
Elevation	Site	Database(s)	

30 NNW 1/4-1/2 0.403 mi. 2127 ft.	THOMAS A AUTO REPAIR 2224 FLOOD ST NEW ORLEANS, LA	EDR Historical Auto Stations	1009098348 N/A
--	---	-------------------------------------	---------------------------------

Relative: Equal	EDR Historical Auto Stations: Name: THOMAS A AUTO REPAIR Year: 1997 Actual: Type: AUTOMOBILE REPAIRING AND SERVICE 0 ft.
----------------------------------	---

F31 NNE 1/4-1/2 0.415 mi. 2193 ft.	HAMMLER S AUTO REPAIR 2421 BENTON ST NEW ORLEANS, LA Site 2 of 4 in cluster F	EDR Historical Auto Stations	1009098725 N/A
---	--	-------------------------------------	---------------------------------

Relative: Equal	EDR Historical Auto Stations: Name: HAMMLER S AUTO REPAIR Year: 1969 Actual: Type: AUTOMOBILE REPAIRING 0 ft. Name: HAMMLER S AUTO REPAIR Year: 1969 Type: AUTO REPAIRS
----------------------------------	---

F32 NNE 1/4-1/2 0.419 mi. 2215 ft.	HAMMLER ALEX 2427 BENTON NEW ORLEANS, LA Site 3 of 4 in cluster F	EDR Historical Auto Stations	1009097687 N/A
---	--	-------------------------------------	---------------------------------

Relative: Equal	EDR Historical Auto Stations: Name: HAMMLER ALEX Year: 1961 Actual: Type: AUTOMOBILE REPAIRING 0 ft.
----------------------------------	---

F33 NNE 1/4-1/2 0.420 mi. 2216 ft.	HAMMLER ALEX 2427 BENTON ST NEW ORLEANS, LA Site 4 of 4 in cluster F	EDR Historical Auto Stations	1009098560 N/A
---	---	-------------------------------------	---------------------------------

Relative: Equal	EDR Historical Auto Stations: Name: HAMMLER ALEX Year: 1966 Actual: Type: AUTOMOBILE REPAIRING 0 ft.
----------------------------------	---

MAP FINDINGS

Map ID			EDR ID Number
Direction			EPA ID Number
Distance			
Elevation	Site	Database(s)	

34 West 1/4-1/2 0.434 mi. 2290 ft.	BROOKS FRANK 1620 ANDRY NEW ORLEANS, LA	EDR Historical Cleaners	1009202654 N/A
---	--	-------------------------	-------------------

Relative: Equal Actual: 0 ft.	EDR Historical Cleaners: Name: BROOKS FRANK Year: 1949 Type: CLEANERS AND DYERS
--	--

G35 NE 1/4-1/2 0.445 mi. 2352 ft.	JOSEPH HARDIN ELEMENTARY SCHOOL 2401 SAINT MAURICE AVENUE NEW ORLEANS, LA 70117 Site 1 of 2 in cluster G	FINDS	1009741036 N/A
--	--	-------	-------------------

Relative: Equal Actual: 0 ft.	FINDS: Registry ID: 110026505495 Environmental Interest/Information System US Geographic Names Information System (GNIS) is the official vehicle for geographic names used by the federal government and the source for applying geographic names to federal maps and other printed and electronic documents.
--	--

G36 NE 1/4-1/2 0.445 mi. 2352 ft.	LOUIS ARMSTRONG ELEMENTARY SCHOOL 2401 ST. MAURICE AVENUE NEW ORLEANS, LA 70117 Site 2 of 2 in cluster G	FINDS	1011303689 N/A
--	--	-------	-------------------

Relative: Equal Actual: 0 ft.	FINDS: Registry ID: 110036782041 Environmental Interest/Information System NCES (National Center for Education Statistics) is the primary federal entity for collecting and analyzing data related to education in the United States and other nations and the institute of education sciences.
--	--

37 NE 1/4-1/2 0.447 mi. 2359 ft.	2441 TUPELO NEW ORLEANS, LA	SPILLS	S110113232 N/A
---	---------------------------------------	--------	-------------------

Relative: Equal Actual: 0 ft.	SPILLS: Region Code: Not reported Date Rec: 2-Dec-05 Date Initiated: Not reported Incident Id: 84266 Incident Date: 2-Dec-05
--	---

Map ID
 Direction
 Distance
 Elevation

MAP FINDINGS

Site

Database(s)

EDR ID Number
 EPA ID Number

(Continued)

S110113232

Incident Status: Closed
Media Desc: Soil
Location Description: 2441 Tupelo New Orleans
Incident Source Name: Not reported
Incident Desc: katc05-3633 From Hurricane Katrina - oil contamination on property.
 col
Incident Type Desc: Not reported
Comments: Not reported
Parameter: Not reported
Quantity: Not reported
Units: Not reported
Other Substance Desc: Not reported

H38
WSW
 1/4-1/2
 0.460 mi.
 2431 ft.

ETHEL S
5417 N ROBERTSON ST
NEW ORLEANS, LA

EDR Historical Cleaners **1009200776**
 N/A

Site 1 of 2 in cluster H

Relative:
Equal

EDR Historical Cleaners:
Name: ETHEL S LAUNDROMAT
Year: 1966
Type: LAUNDRIES SELF SERVE

Actual:
0 ft.

Name: ETHEL S
Year: 1969
Type: LAUNDRIES SELF SERV

H39
WSW
 1/4-1/2
 0.471 mi.
 2485 ft.

CLUSTER LEE
1517 ANDRY STREET
NEW ORLEANS, LA

SPILLS **S110108557**
 N/A

Site 2 of 2 in cluster H

Relative:
Equal

SPILLS:
Region Code: Not reported
Date Rec: 20-Oct-03
Date Initiated: Not reported
Incident Id: 65199
Incident Date: 20-Oct-03

Actual:
0 ft.

Incident Status: Closed
Media Desc: Soil
Location Description: Cluster Lee 1517 Andry Street New Orleans
Incident Source Name: Orleans Parish
Incident Desc: c03-3238 junk cars, trash -da
Incident Type Desc: Not reported
Comments: Not reported
Parameter: Not reported
Quantity: Not reported
Units: Not reported
Other Substance Desc: Not reported

MAP FINDINGS

Map ID
Direction
Distance
Elevation

Site

Database(s)

EDR ID Number
EPA ID Number

40
South
1/4-1/2
0.475 mi.
2506 ft.

HAYES AUTO REPAIRS
1310 TRICOU ST
NEW ORLEANS, LA

EDR Historical Auto Stations **1009098561**
N/A

Relative:
Higher

EDR Historical Auto Stations:
Name: HAYES AUTO REPAIRS
Year: 1966
Type: AUTOMOBILE REPAIRING

Actual:
2 ft.

141
WNW
1/4-1/2
0.482 mi.
2544 ft.

NEW ORLEANS FIRE DEPARTMENT #22
2041 EGANIA ST
NEW ORLEANS, LA 70117

UST **U003925252**
N/A

Site 1 of 2 in cluster I

Relative:
Equal

UST:
Facility ID: 36002163
Master Agency Id: 75094
Subject Category Code: EQT
Subject Item ID: 1

Actual:
0 ft.

UST Tank Num: 6969
Tank Status: Removed
Install Date: 4/30/1959
Total Capacity: 560
Number Of Compartments: 1
Gasoline Flag: Not reported
Diesal Flag: Yes
Gashol Flag: Not reported
Kerosen Flag: Not reported
Heating Oil Flag: Not reported
New Used Oil Flag: Not reported
MS Aviation Fuel JP: Not reported
MS Additive: Not reported
MS Antifreeze: Not reported
MS Naptha: Not reported
MS Varsol: Not reported
Other Sub: Not reported
Steel Tank Covered With Asphalt: Yes
Cathodically Protected: Not reported
Epoxy Coated Tank: Not reported
A Composite Of Different Materials: Not reported
Fiberglass Or Plastic: Not reported
Interior Line With Some Material: Not reported
Dble Wall As Opposed To Single Wall: Not reported
Outside Lined w/ Polyethylen Jacket: Not reported
Made Of Concrete: Not reported
Liner Covering Excavation Hole: Not reported
Unknown: Not reported
Other Material: Not reported
Pipe Method Desc: Not reported

Map ID
Direction
Distance
Elevation

MAP FINDINGS

Site

Database(s) EDR ID Number
EPA ID Number

142
WNW
1/4-1/2
0.482 mi.
2544 ft.

N. O. F. D. #22
2041 EGANIA ST
NEW ORLEANS, LA 70117

HIST LUST S106033639
N/A

Site 2 of 2 in cluster I

Relative:
Equal

HIST LUST:

Actual:
0 ft.

Facility ID: 36-002163
Facility Parish: ORLEANS
Substance Name: UNKNOWN
Substance Name 2: Not reported
Quantity: UNKNOWN
Quantity 2: Not reported
Date Confirmed: 07/06/1994
Date Confirmed 2: Not reported
Incident Number: 94-1-0097
Incident Date: 07/06/1994
Type of Incident: UNKNOWN
Type of Incident No2: Not reported
Reported By: Not reported
Reported By 2: Not reported
Owner ID: 00065200
Owner Name: CITY OF NEW ORLEANS
Owner Address: 3800 ALVAR STREET
Owner City,St,Zip: NEW ORLEANS, LA 70126
Assessment Pending Info: Yes
Assessment Request Date: Not reported
Assessment Plan Due Date: Not reported
Assessment Plan Received Date: Not reported
Assessment Approved Date: Not reported
Assessment Contractor: MMG MATERIALS MANAGEMENT GROUP
Assess Date Add Info Due: Not reported
Assess Date Add Info Recd: Not reported
Assess Date Add Info Due2: Not reported
Assess Date Add Info Recd: Not reported
Assess Date Add Info Due3: Not reported
Corrective Plan Due Date: Not reported
Corrective Plan Received Date: Not reported
Corrective Plan Approved Date: Not reported
Corr Act Date Add Info Due: Not reported
Corr Act Date Add Info Recd: Not reported
Corr Act Date Add Info Due2: Not reported
Corr Act Date Add Info Recd2: Not reported
Corr Act Date Add Info Due3: Not reported
Remediation Method: Not reported
Remediation Date: Not reported
Remediation Terminated Date: Not reported

LA HIST LUST INCIDENT:

Comments: Not reported

LA HIST LUST ASSESMENT:

Comments: SEE DEQ LETTER REQUESTING PROPERLY CLOSING OF TANKS.

LA HIST LUST CORRECTIVE ACTION:

Comments: Not reported

Facility ID: 36-002163
Facility Parish: ORLEANS
Substance Name: Not reported
Substance Name 2: Not reported

Map ID
Direction
Distance
Elevation

MAP FINDINGS

Site

Database(s)

EDR ID Number
EPA ID Number

N. O. F. D. #22 (Continued)

S106033639

Quantity: Not reported
Quantity 2: Not reported
Date Confirmed: Not reported
Date Confirmed 2: Not reported
Incident Number: 94-1-0097
Incident Date: 07/06/1994
Type of Incident: Not reported
Type of Incident No2: Not reported
Reported By: Not reported
Reported By 2: Not reported
Owner ID: 00065200
Owner Name: CITY OF NEW ORLEANS
Owner Address: 3800 ALVAR STREET
Owner City,St,Zip: NEW ORLEANS, LA 70126
Assessment Pending Info: Yes
Assessment Request Date: Not reported
Assessment Plan Due Date: Not reported
Assessment Plan Received Date: Not reported
Assessment Approved Date: Not reported
Assessment Contractor: MMG MATERIALS MANAGEMENT GROUP
Assess Date Add Info Due: Not reported
Assess Date Add Info Recd: Not reported
Assess Date Add Info Due2: Not reported
Assess Date Add Info Recd: Not reported
Assess Date Add Info Due3: Not reported
Corrective Plan Due Date: Not reported
Corrective Plan Received Date: Not reported
Corrective Plan Approved Date: Not reported
Corr Act Date Add Info Due: Not reported
Corr Act Date Add Info Recd: Not reported
Corr Act Date Add Info Due2: Not reported
Corr Act Date Add Info Recd2: Not reported
Corr Act Date Add Info Due3: Not reported
Remediation Method: Not reported
Remediation Date: Not reported
Remediation Terminated Date: Not reported

LA HIST LUST INCIDENT:

Comments: Not reported

LA HIST LUST ASSESMENT:

Comments: SEE DEQ LETTER REQUESTING PROPERLY CLOSING OF TANKS.

LA HIST LUST CORRECTIVE ACTION:

Comments: Not reported

J43
ESE
1/4-1/2
0.486 mi.
2566 ft.

1925 ANGELA ST.
ST. BERNARD (County), LA

Site 1 of 2 in cluster J

**SPILLS S108593363
N/A**

**Relative:
Lower**

SPILLS:

Region Code: Not reported
Date Rec: 25-Feb-03
Date Initiated: Not reported
Incident Id: 59100
Incident Date: 25-Feb-03
Incident Status: Closed

**Actual:
-1 ft.**

Map ID
Direction
Distance
Elevation

MAP FINDINGS

Site

Database(s)

EDR ID Number
EPA ID Number

(Continued)

S108593363

Media Desc: Soil
Location Description: 1925 Angela St.
Incident Source Name: Waste Management of New Orleans
Incident Desc: c03-0562 Waste Management truck spilled gallons of liquid in front of complainant's store and has not cleaned up. col
Incident Type Desc: Not reported
Comments: Not reported
Parameter: Not reported
Quantity: Not reported
Units: Not reported
Other Substance Desc: Not reported

J44
ESE
1/4-1/2
0.486 mi.
2566 ft.

1925 ANGELLA ST.
ST. BERNARD, LA
Site 2 of 2 in cluster J

SPILLS S108593364
N/A

Relative:
Lower

SPILLS:

Region Code: Not reported
Date Rec: 26-Feb-03
Date Initiated: Not reported
Incident Id: 59132
Incident Date: 26-Feb-03
Incident Status: Closed
Media Desc: Soil
Location Description: 1925 Angella St. St. Bernard
Incident Source Name: Waste Management of New Orleans
Incident Desc: s03-0700 Truck leaked hydraulic fluid onto the street...small amount went to a ditch. col
Incident Type Desc: Not reported
Comments: Not reported
Parameter: Not reported
Quantity: Not reported
Units: Not reported
Other Substance Desc: Not reported

Actual:
-1 ft.

45
South
1/4-1/2
0.490 mi.
2586 ft.

LIVAUDAIS CLARENCE
1208 TUPELO
NEW ORLEANS, LA

EDR Historical Cleaners 1009204221
N/A

Relative:
Higher

EDR Historical Cleaners:

Name: LIVAUDAIS CLARENCE
Year: 1940
Type: CLOTHES PRESSERS AND CLEANERS

Actual:
3 ft.

MAP FINDINGS

Map ID
Direction
Distance
Elevation

Site

Database(s)

EDR ID Number
EPA ID Number

46
SE
1/2-1
0.514 mi.
2716 ft.

ATMOS ENERGY
1621 ANGELA
ARABI, LA

SPILLS S110095549
N/A

Relative:
Equal

SPILLS:

Region Code: Not reported
Date Rec: 12-Aug-09
Date Initiated: Not reported
Incident Id: 117235
Incident Date: 12-Aug-09
Incident Status: Closed
Media Desc: Air
Location Description: ATMOS Energy 1621 Angela Arabi
Incident Source Name: 0
Incident Desc: 0
Incident Type Desc: Not reported
Comments: Not reported
Parameter: 0
Quantity: 0
Units: 0
Other Substance Desc: 0

Actual:
0 ft.

47
West
1/2-1
0.533 mi.
2813 ft.

1700 LIZARDI ST.
NEW ORLEANS, LA

SPILLS S110113987
N/A

Relative:
Equal

SPILLS:

Region Code: Not reported
Date Rec: 20-Mar-06
Date Initiated: Not reported
Incident Id: 86882
Incident Date: 20-Mar-06
Incident Status: Referred to Outside Agency
Media Desc: Air
Location Description: 1700 Lizardi St. New Orleans
Incident Source Name: Orleans Parish
Incident Desc: c06-0980 Copper tubes are being removed from a/cs, releasing freon.
CMD
Incident Type Desc: Not reported
Comments: Not reported
Parameter: Not reported
Quantity: Not reported
Units: Not reported
Other Substance Desc: Not reported

Actual:
0 ft.

MAP FINDINGS

Map ID
 Direction
 Distance
 Elevation

Site

Database(s)

EDR ID Number
 EPA ID Number

K48 **MARTIN L. KING MIDDLE SCHOOL**
SSW **5909 ST. CLAUDE AVENUE**
1/2-1 **NEW ORLEANS, LA 70117**
0.538 mi.
2841 ft. **Site 1 of 8 in cluster K**

FINDS **1011470577**
 N/A

Relative:
Higher

FINDS:

Registry ID: 110036784307

Actual:
3 ft.

Environmental Interest/Information System

NCES (National Center for Education Statistics) is the primary federal entity for collecting and analyzing data related to education in the United States and other nations and the institute of education sciences.

49 **MORRISON WM M**
WSW **5445 URQUHART**
1/2-1 **NEW ORLEANS, LA**
0.541 mi.
2856 ft.

EDR Historical Cleaners **1009206379**
 N/A

Relative:
Higher

EDR Historical Cleaners:

Name: MORRISON WM
 Year: 1929
 Type: CLOTHES PRESSERS AND CLEANERS

Actual:
1 ft.

Name: MORRISON WM
 Year: 1933
 Type: CLOTHES PRESSERS AND CLEANERS

Name: MORRISON WNM M
 Year: 1938
 Type: CLOTHES PRESSERS AND CLEANERS

Name: MORRISON WM M
 Year: 1940
 Type: CLOTHES PRESSERS AND CLEANERS

K50 **KERN CHIROPRACTICS FAMILY HEALTH CNTR**
SSW **6001 ST CLAUDE AVE**
1/2-1 **NEW ORLEANS, LA 70117**
0.541 mi.
2856 ft. **Site 2 of 8 in cluster K**

RCRA-CESQG **1004706966**
FINDS **LA0000046144**

Relative:
Higher

RCRA-CESQG:

Date form received by agency: 10/18/1993
 Facility name: KERN CHIROPRACTICS FAMILY HEALTH CNTR
 Facility address: 6001 ST CLAUDE AVE
 NEW ORLEANS, LA 70117

Actual:
3 ft.

EPA ID: LA0000046144
 Mailing address: PO BOX 387
 CHALMETTE, LA 70043

Contact: TIMOTHY-J KERN
 Contact address: PO BOX 387
 CHALMETTE, LA 70043

Contact country: US

Map ID
Direction
Distance
Elevation

MAP FINDINGS

Site

Database(s)

EDR ID Number
EPA ID Number

KERN CHIROPRACTICS FAMILY HEALTH CNTR (Continued)

1004706966

Contact telephone: (504) 947-6677
Contact email: Not reported
EPA Region: 06
Classification: Conditionally Exempt Small Quantity Generator
Description: Handler: generates 100 kg or less of hazardous waste per calendar month, and accumulates 1000 kg or less of hazardous waste at any time; or generates 1 kg or less of acutely hazardous waste per calendar month, and accumulates at any time: 1 kg or less of acutely hazardous waste; or 100 kg or less of any residue or contaminated soil, waste or other debris resulting from the cleanup of a spill, into or on any land or water, of acutely hazardous waste; or generates 100 kg or less of any residue or contaminated soil, waste or other debris resulting from the cleanup of a spill, into or on any land or water, of acutely hazardous waste during any calendar month, and accumulates at any time: 1 kg or less of acutely hazardous waste; or 100 kg or less of any residue or contaminated soil, waste or other debris resulting from the cleanup of a spill, into or on any land or water, of acutely hazardous waste

Owner/Operator Summary:

Owner/operator name: TIMOTHY J KERN
Owner/operator address: 34 EGRET
NEW ORLEANS, LA 70124
Owner/operator country: Not reported
Owner/operator telephone: (504) 271-1616
Legal status: Private
Owner/Operator Type: Owner
Owner/Op start date: Not reported
Owner/Op end date: Not reported

Handler Activities Summary:

U.S. importer of hazardous waste: No
Mixed waste (haz. and radioactive): Unknown
Recycler of hazardous waste: No
Transporter of hazardous waste: No
Treater, storer or disposer of HW: No
Underground injection activity: No
On-site burner exemption: No
Furnace exemption: No
Used oil fuel burner: No
Used oil processor: No
Used oil refiner: No
Used oil fuel marketer to burner: No
Used oil Specification marketer: No
Used oil transfer facility: No
Used oil transporter: No
Off-site waste receiver: Verified to be non-commercial

Hazardous Waste Summary:

Waste code: D002
Waste name: A WASTE WHICH HAS A PH OF LESS THAN 2 OR GREATER THAN 12.5 IS CONSIDERED TO BE A CORROSIVE HAZARDOUS WASTE. SODIUM HYDROXIDE, A CAUSTIC SOLUTION WITH A HIGH PH, IS OFTEN USED BY INDUSTRIES TO CLEAN OR DEGREASE PARTS. HYDROCHLORIC ACID, A SOLUTION WITH A LOW PH, IS USED BY MANY INDUSTRIES TO CLEAN METAL PARTS PRIOR TO PAINTING. WHEN THESE CAUSTIC OR ACID SOLUTIONS BECOME CONTAMINATED AND MUST BE

Map ID
Direction
Distance
Elevation

MAP FINDINGS

Site

Database(s)

EDR ID Number
EPA ID Number

KERN CHIROPRACTICS FAMILY HEALTH CNTR (Continued)

1004706966

DISPOSED, THE WASTE WOULD BE A CORROSIVE HAZARDOUS WASTE.

Waste code: D011
Waste name: SILVER

Violation Status: No violations found

FINDS:

Registry ID: 110003257751

Environmental Interest/Information System

RCRAInfo is a national information system that supports the Resource Conservation and Recovery Act (RCRA) program through the tracking of events and activities related to facilities that generate, transport, and treat, store, or dispose of hazardous waste. RCRAInfo allows RCRA program staff to track the notification, permit, compliance, and corrective action activities required under RCRA.

**K51
SSW
1/2-1
0.541 mi.
2857 ft.**

**L H MOTOR
6007 ST CLAUDE AV
NEW ORLEANS, LA

Site 3 of 8 in cluster K**

**EDR Historical Auto Stations 1009097488
N/A**

**Relative:
Higher

Actual:
3 ft.**

EDR Historical Auto Stations:
Name: L H MOTOR
Year: 1975
Type: AUTOMOBILE REPAIRING

**K52
SSW
1/2-1
0.541 mi.
2858 ft.**

**L H MOTORS
6009 ST CLAUDE AV
NEW ORLEANS, LA

Site 4 of 8 in cluster K**

**EDR Historical Auto Stations 1009097448
N/A**

**Relative:
Higher

Actual:
3 ft.**

EDR Historical Auto Stations:
Name: L H MOTORS
Year: 1969
Type: AUTOMOBILE REPAIRING

Name: L H MOTORS
Year: 1973
Type: AUTOMOBILE REPAIRING

MAP FINDINGS

Map ID			
Direction			EDR ID Number
Distance			EPA ID Number
Elevation	Site	Database(s)	

K53 SSW 1/2-1 0.543 mi. 2865 ft.	RICHINSE SANTE 5845 ST CLAUDE AV NEW ORLEANS, LA Site 5 of 8 in cluster K	EDR Historical Auto Stations	1009099615 N/A
---	--	-------------------------------------	---------------------------------

Relative: Higher	EDR Historical Auto Stations: Name: RICHINSE SANTE Year: 1929 Type: OIL FILLING STATIONS
Actual: 3 ft.	

K54 SSW 1/2-1 0.544 mi. 2874 ft.	ST CLAUDE SERVICE STATION 5829 ST CLAUDE AV NEW ORLEANS, LA Site 6 of 8 in cluster K	EDR Historical Auto Stations	1009098652 N/A
---	---	-------------------------------------	---------------------------------

Relative: Higher	EDR Historical Auto Stations: Name: ST CLAUDE SERVICE STATION Year: 1961 Type: GASOLINE STATIONS
Actual: 3 ft.	

K55 SSW 1/2-1 0.545 mi. 2876 ft.	ONE HOUR MARTINIZING 5823 ST CLAUDE AV NEW ORLEANS, LA Site 7 of 8 in cluster K	EDR Historical Cleaners	1009203139 N/A
---	--	--------------------------------	---------------------------------

Relative: Higher	EDR Historical Cleaners: Name: ONE HOUR MARTINIZING Year: 1969 Type: CLEANERS AND DYERS
Actual: 3 ft.	
	Name: ONE HOUR MARTINIZING Year: 1973 Type: CLEANERS AND DYERS
	Name: ONE HOUR MARTINIZING Year: 1975 Type: CLEANERS AND DYERS
	Name: ONE HOUR MARTINIZING Year: 1981 Type: CLEANERS AND DYERS
	Name: ONE HOUR MARTINIZING Year: 1986 Type: CLEANERS AND DYERS

Map ID
Direction
Distance
Elevation

MAP FINDINGS

Site

Database(s)

EDR ID Number
EPA ID Number

K56
SSW
1/2-1
0.545 mi.
2876 ft.

ST CLAUDE SERVICE STATION & HARDWARE
5823 ST CLAUDE AV
NEW ORLEANS, LA

EDR Historical Auto Stations

1009098502
N/A

Site 8 of 8 in cluster K

Relative:
Higher

EDR Historical Auto Stations:

Name: STCLAUDE SERVICE STATION
Year: 1933
Type: GASOLINE AND OIL SERVICE STATIONS

Actual:
3 ft.

Name: RICHINSE SANTO
Year: 1938
Type: GASOLINE AND OIL SERVICE STATIONS

Name: RICHINSE SANTO
Year: 1940
Type: GASOLINE AND OIL SERVICE STATIONS

Name: RICHINSE SANTO O
Year: 1946
Type: GASOLINE AND OIL SERVICE STATIONS

Name: RICHINSE SANTO O
Year: 1949
Type: GASOLINE STATIONS

Name: ST CLAUDE SERVICE STATION & HARDWARE
Year: 1955
Type: GASOLINE STATIONS

L57
ESE
1/2-1
0.545 mi.
2875 ft.

1929 MEHLE
ARABI, LA

SPILLS **S110110926**
N/A

Site 1 of 2 in cluster L

Relative:
Lower

SPILLS:

Region Code: Not reported
Date Rec: 26-Oct-04
Date Initiated: Not reported
Incident Id: 74622
Incident Date: 26-Oct-04
Incident Status: Closed
Media Desc: Air
Location Description: 1929 Mehle Arabi
Incident Source Name: St Bernard Parish
Incident Desc: c04-3312 black soot covering area....gkh
Incident Type Desc: Not reported
Comments: Not reported
Parameter: Not reported
Quantity: Not reported
Units: Not reported
Other Substance Desc: Not reported

Actual:
-2 ft.

Map ID
Direction
Distance
Elevation

MAP FINDINGS

Site

Database(s)

EDR ID Number
EPA ID Number

M58
West
1/2-1
0.552 mi.
2917 ft.

AZEEM DISCOUNT STORE
5201 NO. CLAIBORNE AVE.
NEW ORLEANS, LA

SPILLS **S109153101**
N/A

Site 1 of 7 in cluster M

Relative:
Equal

SPILLS:

Region Code: Not reported
Date Rec: 17-Apr-08
Date Initiated: Not reported
Incident Id: 105177
Incident Date: 23-Jan-08

Actual:
0 ft.

Incident Status: **Referred to USTD for TL Assignment**
Media Desc: Not reported
Location Description: Azeem Discount Store 5201 No. Claiborne Ave. New Orleans
Incident Source Name: Azeem Discount Store
Incident Desc: s08-1645 UST...levels above RECAP...diesel. col
Incident Type Desc: Not reported
Comments: Not reported
Parameter: Not reported
Quantity: Not reported
Units: Not reported
Other Substance Desc: Not reported

M59
West
1/2-1
0.552 mi.
2917 ft.

MAJIK MARKET
5201 N CLAIBORNE AVE
NEW ORLEANS, LA

EDR Historical Auto Stations **1009096253**
N/A

Site 2 of 7 in cluster M

Relative:
Equal

EDR Historical Auto Stations:

Name: BENTLEY S BAY SERVICE STATION
Year: 1961
Type: GASOLINE STATIONS

Actual:
0 ft.

Name: TENNECO TOP TEN STORE
Year: 1966
Type: GASOLINE STATIONS

Name: TENNECO TOP TEN STORE
Year: 1969
Type: GASOLINE STATIONS

Name: TENNECO SERVICE STATION NO 1016
Year: 1973
Type: GASOLINE STATIONS

Name: TENNECO SERVICE STATION NO 1016
Year: 1975
Type: GASOLINE STATIONS

Name: TENNECO SERVICE STATION NO 3116
Year: 1981
Type: GASOLINE STATIONS

Name: TENNECO SERVICE STATION NO 3116
Year: 1986
Type: GASOLINE STATIONS

Name: MAJIK SERVICE STATION NO 3116 ROSCOE BROWN MGR

Map ID
 Direction
 Distance
 Elevation

MAP FINDINGS

Site

Database(s)

EDR ID Number
 EPA ID Number

MAJIK MARKET (Continued)

1009096253

Year: 1990
 Type: GASOLINE STATIONS

Name: MAJIK MART STATION NO 43116
 Year: 1994
 Type: GASOLINE STATIONS

Name: MAJIK MARKET
 Year: 1997
 Type: GASOLINE STATIONS

M60
West
1/2-1
0.552 mi.
2917 ft.

FUEL EXPRESS MART
5201 N CLAIBORNE AVE
NEW ORLEANS, LA 70117

UST U003923523
N/A

Site 3 of 7 in cluster M

Relative:
Equal

UST:
 Facility ID: 01000552
 Master Agency Id: 69129
 Subject Category Code: EQT
 Subject Item ID: 3

Actual:
0 ft.

UST Tank Num: 24939
Tank Status: Active
 Install Date: 5/6/1963
 Total Capacity: 10000
 Number Of Compartments: 1
 Gasoline Flag: Yes
 Diesel Flag: Yes
 Gashol Flag: Not reported
 Kerosen Flag: Not reported
 Heating Oil Flag: Not reported
 New Used Oil Flag: Not reported
 MS Aviation Fuel JP: Not reported
 MS Additive: Not reported
 MS Antifreeze: Not reported
 MS Naptha: Not reported
 MS Varsol: Not reported
 Other Sub: Not reported
 Steel Tank Covered With Asphalt: Yes
 Cathodically Protected: Not reported
 Epoxy Coated Tank: Not reported
 A Composite Of Different Materials: Yes
 Fiberglass Or Plastic: Not reported
 Interior Line With Some Material: Yes
 Dble Wall As Opposed To Single Wall: Not reported
 Outside Lined w/ Polyethylen Jacket: Not reported
 Made Of Concrete: Not reported
 Liner Covering Excavation Hole: Not reported
 Unknown: Not reported
 Other Material: Not reported
 Pipe Method Desc: Pressure

UST Tank Num: 24937
Tank Status: Active
 Install Date: 5/6/1963

Map ID
Direction
Distance
Elevation

MAP FINDINGS

Site

Database(s)

EDR ID Number
EPA ID Number

FUEL EXPRESS MART (Continued)

U003923523

Total Capacity: 10000
Number Of Compartments: 1
Gasoline Flag: Yes
Diesal Flag: Not reported
Gashol Flag: Not reported
Kerosen Flag: Not reported
Heating Oil Flag: Not reported
New Used Oil Flag: Not reported
MS Aviation Fuel JP: Not reported
MS Additive: Not reported
MS Antifreeze: Not reported
MS Naptha: Not reported
MS Varsol: Not reported
Other Sub: Not reported
Steel Tank Covered With Asphalt: Yes
Cathodically Protected: Not reported
Epoxy Coated Tank: Not reported
A Composite Of Different Materials: Yes
Fiberglass Or Plastic: Not reported
Interior Line With Some Material: Yes
Dble Wall As Opposed To Single Wall: Not reported
Outside Lined w/ Polyethylen Jacket: Not reported
Made Of Concrete: Not reported
Liner Covering Excavation Hole: Not reported
Unknown: Not reported
Other Material: Not reported
Pipe Method Desc: Pressure

UST Tank Num: 24938
Tank Status: Active
Install Date: 5/6/1963
Total Capacity: 10000
Number Of Compartments: 1
Gasoline Flag: Yes
Diesal Flag: Not reported
Gashol Flag: Not reported
Kerosen Flag: Not reported
Heating Oil Flag: Not reported
New Used Oil Flag: Not reported
MS Aviation Fuel JP: Not reported
MS Additive: Not reported
MS Antifreeze: Not reported
MS Naptha: Not reported
MS Varsol: Not reported
Other Sub: Not reported
Steel Tank Covered With Asphalt: Yes
Cathodically Protected: Not reported
Epoxy Coated Tank: Not reported
A Composite Of Different Materials: Yes
Fiberglass Or Plastic: Not reported
Interior Line With Some Material: Yes
Dble Wall As Opposed To Single Wall: Not reported
Outside Lined w/ Polyethylen Jacket: Not reported
Made Of Concrete: Not reported
Liner Covering Excavation Hole: Not reported
Unknown: Not reported

Map ID
Direction
Distance
Elevation

MAP FINDINGS

Site

Database(s)

EDR ID Number
EPA ID Number

FUEL EXPRESS MART (Continued)

U003923523

Other Material: Not reported
Pipe Method Desc: Pressure

UST Tank Num: 24939
Tank Status: Active
Install Date: 5/6/1963
Total Capacity: 10000
Number Of Compartments: 1
Gasoline Flag: Yes
Diesal Flag: Yes
Gashol Flag: Not reported
Kerosen Flag: Not reported
Heating Oil Flag: Not reported
New Used Oil Flag: Not reported
MS Aviation Fuel JP: Not reported
MS Additive: Not reported
MS Antifreeze: Not reported
MS Naptha: Not reported
MS Varsol: Not reported
Other Sub: Not reported
Steel Tank Covered With Asphalt: Yes
Cathodically Protected: Not reported
Epoxy Coated Tank: Not reported
A Composite Of Different Materials: Yes
Fiberglass Or Plastic: Not reported
Interior Line With Some Material: Yes
Dble Wall As Opposed To Single Wall: Not reported
Outside Lined w/ Polyethylen Jacket: Not reported
Made Of Concrete: Not reported
Liner Covering Excavation Hole: Not reported
Unknown: Not reported
Other Material: Not reported
Pipe Method Desc: Pressure

UST Tank Num: 24938
Tank Status: Active
Install Date: 5/6/1963
Total Capacity: 10000
Number Of Compartments: 1
Gasoline Flag: Yes
Diesal Flag: Not reported
Gashol Flag: Not reported
Kerosen Flag: Not reported
Heating Oil Flag: Not reported
New Used Oil Flag: Not reported
MS Aviation Fuel JP: Not reported
MS Additive: Not reported
MS Antifreeze: Not reported
MS Naptha: Not reported
MS Varsol: Not reported
Other Sub: Not reported
Steel Tank Covered With Asphalt: Yes
Cathodically Protected: Not reported
Epoxy Coated Tank: Not reported
A Composite Of Different Materials: Yes

Map ID
Direction
Distance
Elevation

MAP FINDINGS

Site

Database(s)

EDR ID Number
EPA ID Number

FUEL EXPRESS MART (Continued)

U003923523

Fiberglass Or Plastic: Not reported
Interior Line With Some Material: Yes
Dble Wall As Opposed To Single Wall: Not reported
Outside Lined w/ Polyethylen Jacket: Not reported
Made Of Concrete: Not reported
Liner Covering Excavation Hole: Not reported
Unknown: Not reported
Other Material: Not reported
Pipe Method Desc: Pressure

UST Tank Num: 24937
Tank Status: Active
Install Date: 5/6/1963
Total Capacity: 10000
Number Of Compartments: 1
Gasoline Flag: Yes
Diesal Flag: Not reported
Gashol Flag: Not reported
Kerosen Flag: Not reported
Heating Oil Flag: Not reported
New Used Oil Flag: Not reported
MS Aviation Fuel JP: Not reported
MS Additive: Not reported
MS Antifreeze: Not reported
MS Naptha: Not reported
MS Varsol: Not reported
Other Sub: Not reported
Steel Tank Covered With Asphalt: Yes
Cathodically Protected: Not reported
Epoxy Coated Tank: Not reported
A Composite Of Different Materials: Yes
Fiberglass Or Plastic: Not reported
Interior Line With Some Material: Yes
Dble Wall As Opposed To Single Wall: Not reported
Outside Lined w/ Polyethylen Jacket: Not reported
Made Of Concrete: Not reported
Liner Covering Excavation Hole: Not reported
Unknown: Not reported
Other Material: Not reported
Pipe Method Desc: Pressure

M61
West
1/2-1
0.552 mi.
2917 ft.

E-Z SERVE #7431
5201 N CLAIBORNE AVE
NEW ORLEANS, LA 70117

LUST S106034112
HIST LUST N/A

Site 4 of 7 in cluster M

Relative:
Equal

LUST:
Facility ID: 69129
Comments: UST - LUST Post Hurricane

Actual:
0 ft.

HIST LUST:
Facility ID: 36-009313
Facility Parish: ORLEANS
Substance Name: Not reported
Substance Name 2: Not reported

Map ID
Direction
Distance
Elevation

MAP FINDINGS

Site

Database(s)

EDR ID Number
EPA ID Number

E-Z SERVE #7431 (Continued)

S106034112

Quantity: UNKNOWN
Quantity 2: Not reported
Date Confirmed: 02/24/1989
Date Confirmed 2: Not reported
Incident Number: 89-1-0095
Incident Date: 02/24/1989
Type of Incident: UST LEAK
Type of Incident No2: Not reported
Reported By: Not reported
Reported By 2: Not reported
Owner ID: 00473800
Owner Name: E-Z SERVE CONVENIENCE STORES, IN
Owner Address: P O BOX 142878
Owner City,St,Zip: AUSTIN, TX 78714-2878
Assessment Pending Info: No
Assessment Request Date: Not reported
Assessment Plan Due Date: Not reported
Assessment Plan Received Date: 05/05/1989
Assessment Approved Date: Not reported
Assessment Contractor: IT INTERNATIONAL TECHNOLOGY CORPORATION
Assess Date Add Info Due: Not reported
Assess Date Add Info Recd: Not reported
Assess Date Add Info Due2: Not reported
Assess Date Add Info Recd: Not reported
Assess Date Add Info Due3: Not reported
Corrective Plan Due Date: Not reported
Corrective Plan Received Date: Not reported
Corrective Plan Approved Date: 03/15/1991
Corr Act Date Add Info Due: Not reported
Corr Act Date Add Info Recd: Not reported
Corr Act Date Add Info Due2: Not reported
Corr Act Date Add Info Recd2: Not reported
Corr Act Date Add Info Due3: Not reported
Remediation Method: Not reported
Remediation Date: Not reported
Remediation Terminated Date: Not reported

LA HIST LUST INCIDENT:

Comments: Not reported

LA HIST LUST ASSESMENT:

Comments: SITE WAS A TENNECO AT TIME OF INCIDENT. FREE PHASE FOUND DURING A REAL ESTATE TRANSFER SITE ASSESSMENT.

LA HIST LUST CORRECTIVE ACTION:

Comments: Not reported

Facility ID: 36-009313
Facility Parish: ORLEANS
Substance Name: Not reported
Substance Name 2: Not reported
Quantity: Not reported
Quantity 2: Not reported
Date Confirmed: Not reported
Date Confirmed 2: Not reported
Incident Number: 89-1-0095
Incident Date: 02/24/1989
Type of Incident: Not reported
Type of Incident No2: Not reported

Map ID
Direction
Distance
Elevation

MAP FINDINGS

Site

Database(s)

EDR ID Number
EPA ID Number

E-Z SERVE #7431 (Continued)

S106034112

Reported By: Not reported
Reported By 2: Not reported
Owner ID: 00473800
Owner Name: E-Z SERVE CONVENIENCE STORES, IN
Owner Address: P O BOX 142878
Owner City,St,Zip: AUSTIN, TX 78714-2878
Assessment Pending Info: No
Assessment Request Date: Not reported
Assessment Plan Due Date: Not reported
Assessment Plan Received Date: 05/05/1989
Assessment Approved Date: Not reported
Assessment Contractor: IT INTERNATIONAL TECHNOLOGY CORPORATION
Assess Date Add Info Due: Not reported
Assess Date Add Info Recd: Not reported
Assess Date Add Info Due2: Not reported
Assess Date Add Info Recd: Not reported
Assess Date Add Info Due3: Not reported
Corrective Plan Due Date: Not reported
Corrective Plan Received Date: Not reported
Corrective Plan Approved Date: 03/15/1991
Corr Act Date Add Info Due: Not reported
Corr Act Date Add Info Recd: Not reported
Corr Act Date Add Info Due2: Not reported
Corr Act Date Add Info Recd2: Not reported
Corr Act Date Add Info Due3: Not reported
Remediation Method: Not reported
Remediation Date: Not reported
Remediation Terminated Date: Not reported

LA HIST LUST INCIDENT:

Comments: Not reported

LA HIST LUST ASSESMENT:

Comments: SITE WAS A TENNECO AT TIME OF INCIDENT. FREE PHASE FOUND DURING A REAL ESTATE TRANSFER SITE ASSESSMENT.

LA HIST LUST CORRECTIVE ACTION:

Comments: Not reported

Facility ID: 36-009313
Facility Parish: ORLEANS
Substance Name: GASOLINE
Substance Name 2: Not reported
Quantity: UNKNOWN
Quantity 2: Not reported
Date Confirmed: 01/02/1992
Date Confirmed 2: Not reported
Incident Number: 92-1-0005
Incident Date: 01/02/1992
Type of Incident: DISPENSER LEAK
Type of Incident No2: Not reported
Reported By: JOH DOW
Reported By 2: Not reported
Owner ID: 00473800
Owner Name: E-Z SERVE CONVENIENCE STORES, IN
Owner Address: P O BOX 142878
Owner City,St,Zip: AUSTIN, TX 78714-2878
Assessment Pending Info: Yes
Assessment Request Date: Not reported

Map ID
Direction
Distance
Elevation

MAP FINDINGS

Site

Database(s)

EDR ID Number
EPA ID Number

E-Z SERVE #7431 (Continued)

S106034112

Assessment Plan Due Date: Not reported
Assessment Plan Received Date: Not reported
Assessment Approved Date: Not reported
Assessment Contractor: Not reported
Assess Date Add Info Due: Not reported
Assess Date Add Info Recd: Not reported
Assess Date Add Info Due2: Not reported
Assess Date Add Info Recd: Not reported
Assess Date Add Info Due3: Not reported
Corrective Plan Due Date: Not reported
Corrective Plan Received Date: Not reported
Corrective Plan Approved Date: 07/20/1992
Corr Act Date Add Info Due: Not reported
Corr Act Date Add Info Recd: Not reported
Corr Act Date Add Info Due2: Not reported
Corr Act Date Add Info Recd2: Not reported
Corr Act Date Add Info Due3: Not reported
Remediation Method: Not reported
Remediation Date: Not reported
Remediation Terminated Date: Not reported

LA HIST LUST INCIDENT:

Comments: FACILITY IS A FORMER MAJIK MARKET, FORMER TENNECO.

LA HIST LUST ASSESMENT:

Comments: DISPENSER HIT BY CAR 12-31-91, LEAK DETECTOR KEPT TRIPPING ON PREMIUMPRODUCT. LIME COMPLETELY SHUT OFF UNTIL REPAIRS MADE. POSSIBLE UNION/PIPING BROKEN BENEATH THE DISPENSER. WORKERS WILL BREAK CONCRETEBENEATH DISPENSER TO FIND LEAK.

LA HIST LUST CORRECTIVE ACTION:

Comments: Not reported

Facility ID: 36-009313
Facility Parish: ORLEANS
Substance Name: Not reported
Substance Name 2: Not reported
Quantity: Not reported
Quantity 2: Not reported
Date Confirmed: Not reported
Date Confirmed 2: Not reported
Incident Number: 92-1-0005
Incident Date: 01/02/1992
Type of Incident: Not reported
Type of Incident No2: Not reported
Reported By: Not reported
Reported By 2: Not reported
Owner ID: 00473800
Owner Name: E-Z SERVE CONVENIENCE STORES, IN
Owner Address: P O BOX 142878
Owner City,St,Zip: AUSTIN, TX 78714-2878
Assessment Pending Info: Yes
Assessment Request Date: Not reported
Assessment Plan Due Date: Not reported
Assessment Plan Received Date: Not reported
Assessment Approved Date: Not reported
Assessment Contractor: Not reported
Assess Date Add Info Due: Not reported
Assess Date Add Info Recd: Not reported

Map ID
Direction
Distance
Elevation

MAP FINDINGS

Site

Database(s)

EDR ID Number
EPA ID Number

E-Z SERVE #7431 (Continued)

S106034112

Assess Date Add Info Due2: Not reported
Assess Date Add Info Recd: Not reported
Assess Date Add Info Due3: Not reported
Corrective Plan Due Date: Not reported
Corrective Plan Received Date: Not reported
Corrective Plan Approved Date: 07/20/1992
Corr Act Date Add Info Due: Not reported
Corr Act Date Add Info Recd: Not reported
Corr Act Date Add Info Due2: Not reported
Corr Act Date Add Info Recd2: Not reported
Corr Act Date Add Info Due3: Not reported
Remediation Method: Not reported
Remediation Date: Not reported
Remediation Terminated Date: Not reported

LA HIST LUST INCIDENT:

Comments: FACILITY IS A FORMER MAJIK MARKET, FORMER TENNECO.

LA HIST LUST ASSESSMENT:

Comments: DISPENSER HIT BY CAR 12-31-91, LEAK DETECTOR KEPT TRIPPING ON PREMIUMPRODUCT. LIME COMPLETELY SHUT OFF UNTIL REPAIRS MADE. POSSIBLE UNION/PIPING BROKEN BENEATH THE DISPENSER. WORKERS WILL BREAK CONCRETEBENEATH DISPENSER TO FIND LEAK.

LA HIST LUST CORRECTIVE ACTION:

Comments: Not reported

L62
ESE
1/2-1
0.552 mi.
2914 ft.

ATMOS ENERGY
2009 MEHLE AVE
ARABIE, LA
Site 2 of 2 in cluster L

SPILLS S109562191
N/A

Relative:
Lower

SPILLS:

Actual:
-2 ft.

Region Code: Not reported
Date Rec: 17-Nov-08
Date Initiated: Not reported
Incident Id: 110853
Incident Date: 17-Nov-08
Incident Status: Closed
Media Desc: Air
Location Description: ATMOS Energy 2009 Mehle Ave Arabie
Incident Source Name: Not reported
Incident Desc: s08-4525 ATMOS Energy--Planned and controlled--blowing down 3/4 " service line to make some repairs...jd
Incident Type Desc: Not reported
Comments: Not reported
Parameter: Not reported
Quantity: Not reported
Units: Not reported
Other Substance Desc: Not reported

MAP FINDINGS

Map ID
 Direction
 Distance
 Elevation

Site

Database(s)

EDR ID Number
 EPA ID Number

M63
West
1/2-1
0.554 mi.
2925 ft.
AZEEM DISC. STORE
5201 NO. CLAIBORNE
NEW ORLEANS, LA
Site 5 of 7 in cluster M

SPILLS S109153100
N/A

Relative:
Equal

SPILLS:

Region Code: Not reported
 Date Rec: 17-Apr-08
 Date Initiated: Not reported
 Incident Id: 105175
 Incident Date: 23-Jan-08

Actual:
0 ft.

Incident Status: Referred to USTD for TL Assignment
 Media Desc: Not reported
 Location Description: Azeem Disc. Store 5201 No. Claiborne New Orleans
 Incident Source Name: Azeem Discount Store
 Incident Desc: s08-1644 UST...levels above RECAP...gasoline. col
 Incident Type Desc: Not reported
 Comments: Not reported
 Parameter: Not reported
 Quantity: Not reported
 Units: Not reported
 Other Substance Desc: Not reported

M64
West
1/2-1
0.554 mi.
2925 ft.
E-Z SERVE STORE #7431
5201 N CLAIBORNE
NEW ORLEANS, LA
Site 6 of 7 in cluster M

SPILLS S108599512
N/A

Relative:
Equal

SPILLS:

Region Code: Not reported
 Date Rec: 25-Sep-02
 Date Initiated: Not reported
 Incident Id: 55326
 Incident Date: 24-Sep-02

Actual:
0 ft.

Incident Status: Closed
 Media Desc: Water/Soil
 Location Description: E-Z Serve Store #7431 5201 N Claiborne New Orleans
 Incident Source Name: E Z Serve #7431
 Incident Desc: s02-3406 Consultant noted petroleum odors & elevated PID readings in soils & a sheen on water table in 3 borings drilled on site.
 Incident Type Desc: Not reported
 Comments: Not reported
 Parameter: Gasoline
 Quantity: Not reported
 Units: Not reported
 Other Substance Desc: Not reported

Map ID
Direction
Distance
Elevation

MAP FINDINGS

Site

Database(s)

EDR ID Number
EPA ID Number

N65
South
1/2-1
0.555 mi.
2930 ft.

REISINGS SUNRISE BAKERY INC
6117 ST CLAUDE AVE
NEW ORLEANS, LA 70117

RCRA-CESQG **1004707745**
FINDS **LAD008182396**
UST

Site 1 of 6 in cluster N

Relative:
Higher

RCRA-CESQG:

Date form received by agency: 09/30/1985

Facility name: REISINGS SUNRISE BAKERY INC

Facility address: 6117 ST CLAUDE AVE
NEW ORLEANS, LA 70117

EPA ID: LAD008182396

Mailing address: PO BOX 3278
NEW ORLEANS, LA 70177

Contact: JERRY SHEDD

Contact address: P O BOX 3278
NEW ORLEANS, LA 70177

Contact country: US

Contact telephone: (504) 277-7991

Contact email: Not reported

EPA Region: 06

Classification: Conditionally Exempt Small Quantity Generator

Description: Handler: generates 100 kg or less of hazardous waste per calendar month, and accumulates 1000 kg or less of hazardous waste at any time; or generates 1 kg or less of acutely hazardous waste per calendar month, and accumulates at any time: 1 kg or less of acutely hazardous waste; or 100 kg or less of any residue or contaminated soil, waste or other debris resulting from the cleanup of a spill, into or on any land or water, of acutely hazardous waste; or generates 100 kg or less of any residue or contaminated soil, waste or other debris resulting from the cleanup of a spill, into or on any land or water, of acutely hazardous waste during any calendar month, and accumulates at any time: 1 kg or less of acutely hazardous waste; or 100 kg or less of any residue or contaminated soil, waste or other debris resulting from the cleanup of a spill, into or on any land or water, of acutely hazardous waste

Handler Activities Summary:

U.S. importer of hazardous waste: No
Mixed waste (haz. and radioactive): Unknown
Recycler of hazardous waste: No
Transporter of hazardous waste: No
Treater, storer or disposer of HW: No
Underground injection activity: No
On-site burner exemption: No
Furnace exemption: No
Used oil fuel burner: No
Used oil processor: No
User oil refiner: No
Used oil fuel marketer to burner: No
Used oil Specification marketer: No
Used oil transfer facility: No
Used oil transporter: No
Off-site waste receiver: Verified to be non-commercial

Hazardous Waste Summary:

Waste code: D001
Waste name: IGNITABLE HAZARDOUS WASTES ARE THOSE WASTES WHICH HAVE A FLASHPOINT OF

Map ID
Direction
Distance
Elevation

MAP FINDINGS

Site

Database(s)

EDR ID Number
EPA ID Number

REISINGS SUNRISE BAKERY INC (Continued)

1004707745

LESS THAN 140 DEGREES FAHRENHEIT AS DETERMINED BY A PENSKEY-MARTENS CLOSED CUP FLASH POINT TESTER. ANOTHER METHOD OF DETERMINING THE FLASH POINT OF A WASTE IS TO REVIEW THE MATERIAL SAFETY DATA SHEET, WHICH CAN BE OBTAINED FROM THE MANUFACTURER OR DISTRIBUTOR OF THE MATERIAL. LACQUER THINNER IS AN EXAMPLE OF A COMMONLY USED SOLVENT WHICH WOULD BE CONSIDERED AS IGNITABLE HAZARDOUS WASTE.

Violation Status: No violations found

FINDS:

Registry ID: 110003268320

Environmental Interest/Information System

RCRAInfo is a national information system that supports the Resource Conservation and Recovery Act (RCRA) program through the tracking of events and activities related to facilities that generate, transport, and treat, store, or dispose of hazardous waste. RCRAInfo allows RCRA program staff to track the notification, permit, compliance, and corrective action activities required under RCRA.

UST:

Facility ID: 36011075
Master Agency Id: 1389
Subject Category Code: EQT
Subject Item ID: 4

UST Tank Num: 40501
Tank Status: Removed
Install Date: 1/1/1980
Total Capacity: 3000
Number Of Compartments: 1
Gasoline Flag: Yes
Diesal Flag: Not reported
Gashol Flag: Not reported
Kerosen Flag: Not reported
Heating Oil Flag: Not reported
New Used Oil Flag: Not reported
MS Aviation Fuel JP: Not reported
MS Additive: Not reported
MS Antifreeze: Not reported
MS Naptha: Not reported
MS Varsol: Not reported
Other Sub: Not reported
Steel Tank Covered With Asphalt: Yes
Cathodically Protected: Not reported
Epoxy Coated Tank: Not reported
A Composite Of Different Materials: Not reported
Fiberglass Or Plastic: Not reported
Interior Line With Some Material: Not reported
Dble Wall As Opposed To Single Wall: Not reported
Outside Lined w/ Polyethylen Jacket: Not reported
Made Of Concrete: Not reported
Liner Covering Excavation Hole: Not reported
Unknown: Not reported
Other Material: Not reported

Map ID
Direction
Distance
Elevation

MAP FINDINGS

Site

Database(s)

EDR ID Number
EPA ID Number

REISINGS SUNRISE BAKERY INC (Continued)

1004707745

Pipe Method Desc: Not reported

UST Tank Num: 40500
Tank Status: **Removed**
Install Date: 1/1/1980
Total Capacity: 2000
Number Of Compartments: 1
Gasoline Flag: Yes
Diesal Flag: Not reported
Gashol Flag: Not reported
Kerosen Flag: Not reported
Heating Oil Flag: Not reported
New Used Oil Flag: Not reported
MS Aviation Fuel JP: Not reported
MS Additive: Not reported
MS Antifreeze: Not reported
MS Naptha: Not reported
MS Varsol: Not reported
Other Sub: Not reported
Steel Tank Covered With Asphalt: Yes
Cathodically Protected: Not reported
Epoxy Coated Tank: Not reported
A Composite Of Different Materials: Not reported
Fiberglass Or Plastic: Not reported
Interior Line With Some Material: Not reported
Dble Wall As Opposed To Single Wall: Not reported
Outside Lined w/ Polyethylen Jacket: Not reported
Made Of Concrete: Not reported
Liner Covering Excavation Hole: Not reported
Unknown: Not reported
Other Material: Not reported
Pipe Method Desc: Not reported

UST Tank Num: 29366
Tank Status: **Removed**
Install Date: 1/27/1975
Total Capacity: 6000
Number Of Compartments: 1
Gasoline Flag: Yes
Diesal Flag: Not reported
Gashol Flag: Not reported
Kerosen Flag: Not reported
Heating Oil Flag: Not reported
New Used Oil Flag: Not reported
MS Aviation Fuel JP: Not reported
MS Additive: Not reported
MS Antifreeze: Not reported
MS Naptha: Not reported
MS Varsol: Not reported
Other Sub: Not reported
Steel Tank Covered With Asphalt: Yes
Cathodically Protected: Not reported
Epoxy Coated Tank: Not reported
A Composite Of Different Materials: Not reported
Fiberglass Or Plastic: Not reported

Map ID
 Direction
 Distance
 Elevation

MAP FINDINGS

Site

Database(s)

EDR ID Number
 EPA ID Number

REISINGS SUNRISE BAKERY INC (Continued)

1004707745

Interior Line With Some Material: Not reported
 Dble Wall As Opposed To Single Wall: Not reported
 Outside Lined w/ Polyethylen Jacket: Not reported
 Made Of Concrete: Not reported
 Liner Covering Excavation Hole: Not reported
 Unknown: Not reported
 Other Material: Not reported
 Pipe Method Desc: Not reported

UST Tank Num: 29365
Tank Status: Removed
 Install Date: 1/27/1975
 Total Capacity: 6000
 Number Of Compartments: 1
 Gasoline Flag: Yes
 Diesal Flag: Not reported
 Gashol Flag: Not reported
 Kerosen Flag: Not reported
 Heating Oil Flag: Not reported
 New Used Oil Flag: Not reported
 MS Aviation Fuel JP: Not reported
 MS Additive: Not reported
 MS Antifreeze: Not reported
 MS Naptha: Not reported
 MS Varsol: Not reported
 Other Sub: Not reported
 Steel Tank Covered With Asphalt: Yes
 Cathodically Protected: Not reported
 Epoxy Coated Tank: Not reported
 A Composite Of Different Materials: Not reported
 Fiberglass Or Plastic: Not reported
 Interior Line With Some Material: Not reported
 Dble Wall As Opposed To Single Wall: Not reported
 Outside Lined w/ Polyethylen Jacket: Not reported
 Made Of Concrete: Not reported
 Liner Covering Excavation Hole: Not reported
 Unknown: Not reported
 Other Material: Not reported
 Pipe Method Desc: Not reported

O66
SSW
 1/2-1
 0.557 mi.
 2939 ft.

SAINT CLAUDE VOLKSWAGEN REAR
5727 ST CLAUDE AV
NEW ORLEANS, LA
 Site 1 of 5 in cluster O

EDR Historical Auto Stations 1009097460
N/A

Relative:
Higher

EDR Historical Auto Stations:
 Name: SUPREME AUTO BODY REAR
 Year: 1973
 Type: AUTOMOBILE REPAIRING

Actual:
3 ft.

Name: SAINT CLAUDE VOLKSWAGEN REAR
 Year: 1975
 Type: AUTOMOBILE REPAIRING

Map ID
Direction
Distance
Elevation

MAP FINDINGS

Site

Database(s)

EDR ID Number
EPA ID Number

O67
SSW
1/2-1
0.559 mi.
2953 ft.

WIZ AUTOMOTIVE
5800 ST CLAUDE AVE
NEW ORLEANS, LA 70117

RCRA-CESQG 1004712059
FINDS LAD985219526

Site 2 of 5 in cluster O

Relative:
Higher

RCRA-CESQG:

Date form received by agency: 06/18/1992

Facility name: WIZ AUTOMOTIVE

Facility address: 5800 ST CLAUDE AVE
NEW ORLEANS, LA 70117

EPA ID: LAD985219526

Mailing address: ST CLAUDE AVE
NEW ORLEANS, LA 70117

Contact: HAROLD IRVIN

Contact address: 5800 ST CLAUDE AVE
NEW ORLEANS, LA 70117

Contact country: US

Contact telephone: (504) 948-3480

Contact email: Not reported

EPA Region: 06

Classification: Conditionally Exempt Small Quantity Generator

Description: Handler: generates 100 kg or less of hazardous waste per calendar month, and accumulates 1000 kg or less of hazardous waste at any time; or generates 1 kg or less of acutely hazardous waste per calendar month, and accumulates at any time: 1 kg or less of acutely hazardous waste; or 100 kg or less of any residue or contaminated soil, waste or other debris resulting from the cleanup of a spill, into or on any land or water, of acutely hazardous waste; or generates 100 kg or less of any residue or contaminated soil, waste or other debris resulting from the cleanup of a spill, into or on any land or water, of acutely hazardous waste during any calendar month, and accumulates at any time: 1 kg or less of acutely hazardous waste; or 100 kg or less of any residue or contaminated soil, waste or other debris resulting from the cleanup of a spill, into or on any land or water, of acutely hazardous waste

Owner/Operator Summary:

Owner/operator name: HAROLD IRVIN
Owner/operator address: 5800 ST CLAUDE AVE
NEW ORLEANS, LA 70117

Owner/operator country: Not reported

Owner/operator telephone: (504) 948-3480

Legal status: Private

Owner/Operator Type: Owner

Owner/Op start date: Not reported

Owner/Op end date: Not reported

Handler Activities Summary:

U.S. importer of hazardous waste: No
Mixed waste (haz. and radioactive): Unknown
Recycler of hazardous waste: No
Transporter of hazardous waste: No
Treater, storer or disposer of HW: No
Underground injection activity: No
On-site burner exemption: No
Furnace exemption: No
Used oil fuel burner: No

Map ID
Direction
Distance
Elevation

MAP FINDINGS

Site

Database(s)

EDR ID Number
EPA ID Number

WIZ AUTOMOTIVE (Continued)

1004712059

Used oil processor: No
User oil refiner: No
Used oil fuel marketer to burner: No
Used oil Specification marketer: No
Used oil transfer facility: No
Used oil transporter: No
Off-site waste receiver: Verified to be non-commercial

Hazardous Waste Summary:

Waste code: D001
Waste name: IGNITABLE HAZARDOUS WASTES ARE THOSE WASTES WHICH HAVE A FLASHPOINT OF LESS THAN 140 DEGREES FAHRENHEIT AS DETERMINED BY A PENSKEY-MARTENS CLOSED CUP FLASH POINT TESTER. ANOTHER METHOD OF DETERMINING THE FLASH POINT OF A WASTE IS TO REVIEW THE MATERIAL SAFETY DATA SHEET, WHICH CAN BE OBTAINED FROM THE MANUFACTURER OR DISTRIBUTOR OF THE MATERIAL. LACQUER THINNER IS AN EXAMPLE OF A COMMONLY USED SOLVENT WHICH WOULD BE CONSIDERED AS IGNITABLE HAZARDOUS WASTE.

Waste code: D004
Waste name: ARSENIC

Waste code: D018
Waste name: BENZENE

Waste code: D039
Waste name: TETRACHLOROETHYLENE

Waste code: D043
Waste name: VINYL CHLORIDE

Violation Status: No violations found

FINDS:

Registry ID: 110003338996

Environmental Interest/Information System

RCRAInfo is a national information system that supports the Resource Conservation and Recovery Act (RCRA) program through the tracking of events and activities related to facilities that generate, transport, and treat, store, or dispose of hazardous waste. RCRAInfo allows RCRA program staff to track the notification, permit, compliance, and corrective action activities required under RCRA.

O68
SSW
1/2-1
0.559 mi.
2953 ft.

WIZ AUTOMOTIVE HAROLD IRVING
5800 ST CLAUDE AV
NEW ORLEANS, LA
Site 3 of 5 in cluster O

EDR Historical Auto Stations 1009095567
N/A

Relative:
Higher

EDR Historical Auto Stations:
Name: ST CLAUDE ESSO SERVICE
Year: 1961
Type: GASOLINE STATIONS

Actual:
3 ft.

Name: SAINT CLAUDE ESSO SERVICE
Year: 1966

Map ID
 Direction
 Distance
 Elevation

MAP FINDINGS

Site

Database(s)

EDR ID Number
 EPA ID Number

WIZ AUTOMOTIVE HAROLD IRVING (Continued)

1009095567

Type: GASOLINE STATIONS

Name: SAINT CLAUDE ESSO SFRVICE
 Year: 1969
 Type: GASOLINE STATIONS

Name: SAINT CLAUDE ESSO SERVICE
 Year: 1973
 Type: GASOLINE STATIONS

Name: SAINT CLAUDE EXXON SERVICE
 Year: 1975
 Type: GASOLINE STATIONS

Name: CRESCENT CITY AUTO
 Year: 1986
 Type: AUTOMOBILE REPAIRING

Name: WIZ AUTOMOTIVE HAROLD IRVING
 Year: 1990
 Type: AUTOMOBILE REPAIRING

N69
 South
 1/2-1
 0.563 mi.
 2973 ft.

MORAN LAWRENCE H
6100 ST CLAUDE AV
NEW ORLEANS, LA
 Site 2 of 6 in cluster N

EDR Historical Auto Stations **1009100635**
 N/A

Relative:
Higher

Actual:
3 ft.

EDR Historical Auto Stations:

Name: CLAIRAIN GEO M
 Year: 1933
 Type: GASOLINE AND OIL SERVICE STATIONS

Name: MORAN LAWRENCE H
 Year: 1938
 Type: GASOLINE AND OIL SERVICE STATIONS

N70
 South
 1/2-1
 0.565 mi.
 2983 ft.

EVERKLEEN DRY CLEANERS
6110 ST. CLAUDE AVE.
NEW ORLEANS, LA 70117
 Site 3 of 6 in cluster N

DRYCLEANERS **S106895594**
 N/A

Relative:
Higher

Actual:
3 ft.

Drycleaners:

Facility ID: 10395
 Owner: FREDERICK BLUE
 Owner Telephone: Not reported
 Store Tele: 504-279-5391
 Mailing Address: Not reported
 Mailing City,St,Zip: Not reported
 Contact: Not reported

Map ID
 Direction
 Distance
 Elevation

MAP FINDINGS

Site

Database(s)

EDR ID Number
 EPA ID Number

N71
South
1/2-1
0.565 mi.
2983 ft.

EVERKLEEN CLEANERS
6110 SAINT CLAUDE AVE
NEW ORLEANS, LA

EDR Historical Cleaners **1009200677**
 N/A

Site 4 of 6 in cluster N

Relative:
Higher

EDR Historical Cleaners:

Actual:
3 ft.

Name: EVERKLEEN CLEANERS
 Year: 1966
 Type: CLEANERS AND DYERS

Name: EVERKLEEN CLEANERS
 Year: 1969
 Type: CLEANERS AND DYERS

Name: EVERKLEEN CLEANERS
 Year: 1973
 Type: CLEANERS AND DYERS

Name: EVERKLEEN CLEANERS
 Year: 1975
 Type: CLEANERS AND DYERS

Name: EVERKLEEN CLEANERS
 Year: 1981
 Type: CLEANERS AND DYERS

Name: EVERKLEEN CLEANERS
 Year: 1986
 Type: CLEANERS AND DYERS

Name: EVERKLEEN CLEANERS RUBY L AARON
 Year: 1990
 Type: CLEANERS AND DYERS

Name: EVERKLEEN CLEANERS
 Year: 1994
 Type: CLEANERS

Name: EVERKLEEN CLEANERS
 Year: 1997
 Type: LAUNDRIES SELF SERVICE

N72
South
1/2-1
0.565 mi.
2983 ft.

EVERKLEEN CLNRS
6110 ST CLAUDE AVE
NEW ORLEANS, LA 70117

RCRA-CESQG **1004708397**
FINDS **LAD125487702**

Site 5 of 6 in cluster N

Relative:
Higher

RCRA-CESQG:

Actual:
3 ft.

Date form received by agency: 08/29/1988
 Facility name: EVERKLEEN CLNRS
 Facility address: 6110 ST CLAUDE AVE
 NEW ORLEANS, LA 70117
 EPA ID: LAD125487702
 Mailing address: ST CLAUDE AVE
 NEW ORLEANS, LA 70117
 Contact: RUBY AARON
 Contact address: 6110 ST CLAUDE AVE
 NEW ORLEANS, LA 70117

Map ID
Direction
Distance
Elevation

MAP FINDINGS

Site

Database(s)

EDR ID Number
EPA ID Number

EVERKLEEN CLNRS (Continued)

1004708397

Contact country: US
Contact telephone: (504) 279-5391
Contact email: Not reported
EPA Region: 06
Classification: Conditionally Exempt Small Quantity Generator
Description: Handler: generates 100 kg or less of hazardous waste per calendar month, and accumulates 1000 kg or less of hazardous waste at any time; or generates 1 kg or less of acutely hazardous waste per calendar month, and accumulates at any time: 1 kg or less of acutely hazardous waste; or 100 kg or less of any residue or contaminated soil, waste or other debris resulting from the cleanup of a spill, into or on any land or water, of acutely hazardous waste; or generates 100 kg or less of any residue or contaminated soil, waste or other debris resulting from the cleanup of a spill, into or on any land or water, of acutely hazardous waste during any calendar month, and accumulates at any time: 1 kg or less of acutely hazardous waste; or 100 kg or less of any residue or contaminated soil, waste or other debris resulting from the cleanup of a spill, into or on any land or water, of acutely hazardous waste

Owner/Operator Summary:
Owner/operator name: RUBY AARON
Owner/operator address: 6110 ST CLAUDE AVE
NEW ORLEANS, LA 70117
Owner/operator country: Not reported
Owner/operator telephone: (504) 279-5391
Legal status: Private
Owner/Operator Type: Owner
Owner/Op start date: 01/01/0001
Owner/Op end date: Not reported

Handler Activities Summary:
U.S. importer of hazardous waste: No
Mixed waste (haz. and radioactive): Unknown
Recycler of hazardous waste: No
Transporter of hazardous waste: No
Treater, storer or disposer of HW: No
Underground injection activity: No
On-site burner exemption: No
Furnace exemption: No
Used oil fuel burner: No
Used oil processor: No
User oil refiner: No
Used oil fuel marketer to burner: No
Used oil Specification marketer: No
Used oil transfer facility: No
Used oil transporter: No
Off-site waste receiver: Commercial status unknown

Hazardous Waste Summary:
Waste code: F002
Waste name: THE FOLLOWING SPENT HALOGENATED SOLVENTS: TETRACHLOROETHYLENE, METHYLENE CHLORIDE, TRICHLOROETHYLENE, 1,1,1-TRICHLOROETHANE, CHLOROBENZENE, 1,1,2-TRICHLORO-1,2,2-TRIFLUOROETHANE, ORTHO-DICHLOROBENZENE, TRICHLOROFLUOROMETHANE, AND 1,1,2-TRICHLOROETHANE; ALL SPENT SOLVENT MIXTURES/BLENDS CONTAINING,

Map ID
 Direction
 Distance
 Elevation

MAP FINDINGS

Site

Database(s)

EDR ID Number
 EPA ID Number

EVERKLEEN CLNRS (Continued)

1004708397

BEFORE USE, A TOTAL OF TEN PERCENT OR MORE (BY VOLUME) OF ONE OR MORE OF THE ABOVE HALOGENATED SOLVENTS OR THOSE LISTED IN F001, F004, OR F005, AND STILL BOTTOMS FROM THE RECOVERY OF THESE SPENT SOLVENTS AND SPENT SOLVENT MIXTURES.

Violation Status: No violations found

FINDS:

Registry ID: 110001274825

Environmental Interest/Information System

AFS (Aerometric Information Retrieval System (AIRS) Facility Subsystem) replaces the former Compliance Data System (CDS), the National Emission Data System (NEDS), and the Storage and Retrieval of Aerometric Data (SAROAD). AIRS is the national repository for information concerning airborne pollution in the United States. AFS is used to track emissions and compliance data from industrial plants. AFS data are utilized by states to prepare State Implementation Plans to comply with regulatory programs and by EPA as an input for the estimation of total national emissions. AFS is undergoing a major redesign to support facility operating permits required under Title V of the Clean Air Act.

RCRAInfo is a national information system that supports the Resource Conservation and Recovery Act (RCRA) program through the tracking of events and activities related to facilities that generate, transport, and treat, store, or dispose of hazardous waste. RCRAInfo allows RCRA program staff to track the notification, permit, compliance, and corrective action activities required under RCRA.

P73
East
1/2-1
0.571 mi.
3013 ft.

2122 MEHLE AVE
ARABI, LA
Site 1 of 2 in cluster P

SPILLS S108594131
N/A

Relative:
Lower

SPILLS:

Region Code: Not reported
 Date Rec: 7-Apr-05
 Date Initiated: Not reported
 Incident Id: 78075
 Incident Date: 7-Apr-05

Actual:
-1 ft.

Incident Status: Closed
 Media Desc: Air
 Location Description: 2122 Mehle Ave Arabi
 Incident Source Name: Chalmette Refining LLC - ExxonMobil Oil Corp - Chalmette Refinery
 Incident Desc: c05-0959 Complainant states that there is a strong burning rubber smell in the air. CMD
 Incident Type Desc: Not reported
 Comments: Not reported
 Parameter: Not reported
 Quantity: Not reported
 Units: Not reported
 Other Substance Desc: Not reported

Region Code: Not reported

Map ID
Direction
Distance
Elevation

MAP FINDINGS

Site

Database(s)

EDR ID Number
EPA ID Number

(Continued)

S108594131

Date Rec: 19-Feb-04
Date Initiated: Not reported
Incident Id: 68103
Incident Date: 19-Feb-04
Incident Status: Closed
Media Desc: Air
Location Description: 2122 Mehle Ave Arabi
Incident Source Name: St Bernard Parish
Incident Desc: c04-0448 Strong smell of petroleum in the area...gkh
Incident Type Desc: Not reported
Comments: Not reported
Parameter: Not reported
Quantity: Not reported
Units: Not reported
Other Substance Desc: Not reported

P74
East
1/2-1
0.572 mi.
3019 ft.

2122 MEHLE
ARABI, LA
Site 2 of 2 in cluster P

SPILLS S110100186
N/A

Relative:
Lower

SPILLS:

Region Code: Not reported
Date Rec: 30-Oct-00
Date Initiated: Not reported
Incident Id: 37667
Incident Date: 29-Oct-00
Incident Status: Open
Media Desc: Air
Location Description: 2122 Mehle Arabie
Incident Source Name: Not reported
Incident Desc: c00-3124 Bad odor causing health problems
Incident Type Desc: Not reported
Comments: Not reported
Parameter: Not reported
Quantity: Not reported
Units: Not reported
Other Substance Desc: Not reported

Actual:
-1 ft.

O75
SSW
1/2-1
0.573 mi.
3026 ft.

5700 ST. CLAUDE AVE.
NEW ORLEANS, LA
Site 4 of 5 in cluster O

BROWNFIELDS S108007158
N/A

Relative:
Higher

LA_BROWNFIELD:

Facility Status: Prospective
Web ID: 5807
Last Action: (Unknown)

Actual:
3 ft.

MAP FINDINGS

Map ID			EDR ID Number
Direction			EPA ID Number
Distance			
Elevation	Site	Database(s)	

76 WNW 1/2-1 0.574 mi. 3030 ft.	BOSS CLEANERS 1916 FORSTALL ST NEW ORLEANS, LA	EDR Historical Cleaners	1009202691 N/A
--	---	--------------------------------	---------------------------------

Relative: Equal	EDR Historical Cleaners: Name: BOSS CLEANERS Year: 1969 Type: CLEANERS AND DYERS
Actual: 0 ft.	

77 NE 1/2-1 0.577 mi. 3047 ft.	2513 DELERY STREET ORLEANS (County), LA	SPILLS	S110105004 N/A
---	--	---------------	---------------------------------

Relative: Lower	SPILLS: Region Code: Not reported Date Rec: 7-May-02 Date Initiated: Not reported Incident Id: 51797 Incident Date: 7-May-01 Incident Status: Closed Media Desc: Not reported Location Description: 2513 Delery Street Incident Source Name: Orleans Parish Incident Desc: c02-1521 sewage line not connected under house, ground contaminated - cs Incident Type Desc: Not reported Comments: Not reported Parameter: Not reported Quantity: Not reported Units: Not reported Other Substance Desc: Not reported
Actual: -2 ft.	

Q78 South 1/2-1 0.580 mi. 3060 ft.	OJEDA PAUL J 1133 TRICOU ST NEW ORLEANS, LA Site 1 of 11 in cluster Q	EDR Historical Auto Stations	1009097421 N/A
---	--	-------------------------------------	---------------------------------

Relative: Higher	EDR Historical Auto Stations: Name: OJEDA PAUL J Year: 1966 Type: AUTOMOBILE REPAIRING
Actual: 3 ft.	

Map ID
Direction
Distance
Elevation

MAP FINDINGS

Site

Database(s)

EDR ID Number
EPA ID Number

79
WNW
1/2-1
0.582 mi.
3071 ft.

GAUTREAUXS AUTO REPAIR
2011 FORSTALL ST
NEW ORLEANS, LA

EDR Historical Auto Stations 1009097390
N/A

Relative:
Equal
Actual:
0 ft.

EDR Historical Auto Stations:

- Name: GAUTREAUX AUTO REPAIR
Year: 1973
Type: AUTOMOBILE REPAIRING
- Name: GAUTREAUX AUTO REPAIR
Year: 1975
Type: AUTOMOBILE REPAIRING
- Name: GAUTREAUX AUTO REPAIR
Year: 1981
Type: AUTOMOBILE REPAIRING
- Name: GAUTREAUX AUTO REPAIR
Year: 1986
Type: AUTOMOBILE REPAIRING
- Name: GAUTREAUX AUTO REPAIR
Year: 1994
Type: AUTOMOBILE REPAIRING AND SERVICE
- Name: GAUTREAUXS AUTO REPAIR
Year: 1997
Type: AUTOMOBILE REPAIRING AND SERVICE

R80
South
1/2-1
0.582 mi.
3074 ft.

CASSOU S TEXACO SERVICE STATION
6200 ST CLAUDE AV
NEW ORLEANS, LA

EDR Historical Auto Stations 1009121456
N/A

Site 1 of 5 in cluster R

Relative:
Higher
Actual:
3 ft.

EDR Historical Auto Stations:

- Name: DIMARTINO NICHOLAS
Year: 1938
Type: GASOLINE AND OIL SERVICE STATIONS
- Name: GUILLOT WILLARD F
Year: 1940
Type: GASOLINE AND OIL SERVICE STATIONS
- Name: A M SERVICE STATION
Year: 1946
Type: GASOLINE AND OIL SERVICE STATIONS
- Name: JOHNNY S A & M SERVICE STATION
Year: 1961
Type: GASOLINE STATIONS
- Name: JOHNNY S A C M SERVICE STATION
Year: 1966
Type: GASOLINE STATIONS
- Name: JOHNNY S A & M SERVICE STATION
Year: 1969

Map ID
Direction
Distance
Elevation

MAP FINDINGS

Site

Database(s)

EDR ID Number
EPA ID Number

CASSOU S TEXACO SERVICE STATION (Continued)

1009121456

Type: GASOLINE STATIONS
Name: CASSOU S TEXACO SERVICE STATION
Year: 1973
Type: GASOLINE STATIONS
Name: CASSOU S TEXACO SERVICE STATION
Year: 1975
Type: GASOLINE STATIONS

R81
South
1/2-1
0.584 mi.
3082 ft.

**SERVICE STN.
6208 ST. CLAUDE AVE
NEW ORLEANS, LA**

BROWNFIELDS

**S108007170
N/A**

Site 2 of 5 in cluster R

Relative:
Higher

LA_BROWNFIELD:
Facility Status: Prospective
Web ID: 5806
Last Action: (Unknown)

Actual:
3 ft.

O82
SW
1/2-1
0.586 mi.
3095 ft.

**5640 ST. CLAUDE AVE.
NEW ORLEANS, LA**

BROWNFIELDS

**S108007157
N/A**

Site 5 of 5 in cluster O

Relative:
Higher

LA_BROWNFIELD:
Facility Status: Prospective
Web ID: 5808
Last Action: (Unknown)

Actual:
3 ft.

Q83
South
1/2-1
0.587 mi.
3099 ft.

**BUISSONA FELIX
1119 TRICOU
NEW ORLEANS, LA**

EDR Historical Cleaners

**1009205656
N/A**

Site 2 of 11 in cluster Q

Relative:
Higher

EDR Historical Cleaners:
Name: BUISSONA FELIX
Year: 1933
Type: CLOTHES PRESSERS AND CLEANERS

Actual:
3 ft.

S84
SW
1/2-1
0.590 mi.
3114 ft.

**DAVID O SHURDEN MD
5624 ST CLAUDE AVE
NEW ORLEANS, LA 70117**

**RCRA-CESQG
FINDS**

**1004709574
LAD982549800**

Site 1 of 2 in cluster S

Relative:
Higher

RCRA-CESQG:
Date form received by agency: 04/01/1988
Facility name: DAVID O SHURDEN MD
Facility address: 5624 ST CLAUDE AVE

Actual:
3 ft.

Map ID
Direction
Distance
Elevation

MAP FINDINGS

Site

Database(s)

EDR ID Number
EPA ID Number

DAVID O SHURDEN MD (Continued)

1004709574

EPA ID: NEW ORLEANS, LA 70117
LAD982549800
Mailing address: ST CLAUDE AVE
NEW ORLEANS, LA 70117
Contact: DAVID-O SHURDEN
Contact address: 5624 ST CLAUDE AVE
NEW ORLEANS, LA 70117
Contact country: US
Contact telephone: (504) 949-7341
Contact email: Not reported
EPA Region: 06
Classification: Conditionally Exempt Small Quantity Generator
Description: Handler: generates 100 kg or less of hazardous waste per calendar month, and accumulates 1000 kg or less of hazardous waste at any time; or generates 1 kg or less of acutely hazardous waste per calendar month, and accumulates at any time: 1 kg or less of acutely hazardous waste; or 100 kg or less of any residue or contaminated soil, waste or other debris resulting from the cleanup of a spill, into or on any land or water, of acutely hazardous waste; or generates 100 kg or less of any residue or contaminated soil, waste or other debris resulting from the cleanup of a spill, into or on any land or water, of acutely hazardous waste during any calendar month, and accumulates at any time: 1 kg or less of acutely hazardous waste; or 100 kg or less of any residue or contaminated soil, waste or other debris resulting from the cleanup of a spill, into or on any land or water, of acutely hazardous waste

Owner/Operator Summary:

Owner/operator name: DAVID O SHURDEN
Owner/operator address: UNKNOWN
UNKNOWN, LA 00000
Owner/operator country: Not reported
Owner/operator telephone: (000) 000-0000
Legal status: Private
Owner/Operator Type: Owner
Owner/Op start date: Not reported
Owner/Op end date: Not reported

Handler Activities Summary:

U.S. importer of hazardous waste: No
Mixed waste (haz. and radioactive): Unknown
Recycler of hazardous waste: No
Transporter of hazardous waste: No
Treater, storer or disposer of HW: No
Underground injection activity: No
On-site burner exemption: No
Furnace exemption: No
Used oil fuel burner: No
Used oil processor: No
User oil refiner: No
Used oil fuel marketer to burner: No
Used oil Specification marketer: No
Used oil transfer facility: No
Used oil transporter: No
Off-site waste receiver: Verified to be non-commercial

Map ID
 Direction
 Distance
 Elevation

MAP FINDINGS

Site

Database(s)

EDR ID Number
 EPA ID Number

DAVID O SHURDEN MD (Continued)

1004709574

Hazardous Waste Summary:

Waste code: D011
 Waste name: SILVER

Violation Status: No violations found

FINDS:

Registry ID: 110003310113

Environmental Interest/Information System

RCRAInfo is a national information system that supports the Resource Conservation and Recovery Act (RCRA) program through the tracking of events and activities related to facilities that generate, transport, and treat, store, or dispose of hazardous waste. RCRAInfo allows RCRA program staff to track the notification, permit, compliance, and corrective action activities required under RCRA.

S85
SW
 1/2-1
 0.596 mi.
 3145 ft.

OLIVIER ADAMS H
5600 ST CLAUDE AV
NEW ORLEANS, LA

EDR Historical Auto Stations

1009099458
N/A

Site 2 of 2 in cluster S

Relative:
Higher

EDR Historical Auto Stations:

Name: OLIVIER SERVICE STATION
 Year: 1946

Actual:
3 ft.

Type: GASOLINE AND OIL SERVICE STATIONS

Name: OLIVIER ADLTN H
 Year: 1949
 Type: GASOLINE STATIONS

Name: OLIVIER ADAMS H
 Year: 1955
 Type: GASOLINE STATIONS

Q86
South
 1/2-1
 0.596 mi.
 3148 ft.

SUDDEN SERVICE CLEANERS
6301 ST CLAUDE AV
NEW ORLEANS, LA

EDR Historical Cleaners

1009204922
N/A

Site 3 of 11 in cluster Q

Relative:
Higher

EDR Historical Cleaners:

Name: SUDDEN SERVICE CLEANERS
 Year: 1949

Actual:
3 ft.

Type: CLEANERS AND DYERS

Map ID
Direction
Distance
Elevation

MAP FINDINGS

Site

Database(s)

EDR ID Number
EPA ID Number

Q87 **TRICOU SERVICE STATION** **EDR Historical Auto Stations** **1009099355**
South **6301 ST CLAUDE AV** **N/A**
1/2-1 **NEW ORLEANS, LA**
0.596 mi.
3148 ft. **Site 4 of 11 in cluster Q**

Relative: EDR Historical Auto Stations:
Higher Name: GRAGNON SERVICE STATION
 Year: 1933
Actual: Type: GASOLINE AND OIL SERVICE STATIONS
3 ft.

 Name: GAGNON WALTER R
 Year: 1938
 Type: GASOLINE AND OIL SERVICE STATIONS

 Name: TRICOU SERVICE STATION
 Year: 1940
 Type: GASOLINE AND OIL SERVICE STATIONS

 Name: TRICOU SERVICE STATION
 Year: 1940
 Type: AUTOMOBILE REPAIRING

Q88 **SAINT CLAUDE WASHETERIA** **EDR Historical Cleaners** **1009200626**
South **6303 ST CLAUDE AV** **N/A**
1/2-1 **NEW ORLEANS, LA**
0.597 mi.
3150 ft. **Site 5 of 11 in cluster Q**

Relative: EDR Historical Cleaners:
Higher Name: SAINT CLAUDE WASHETERIA
 Year: 1966
Actual: Type: LAUNDRIES SELF SERVE
3 ft.

 Name: SAINT CLAUDE WASHETERIA
 Year: 1969
 Type: LAUNDRIES SELF SERV

Q89 **WASHETERIA** **EDR Historical Cleaners** **1009203896**
South **6303-05 ST CLAUDE AV** **N/A**
1/2-1 **NEW ORLEANS, LA**
0.597 mi.
3150 ft. **Site 6 of 11 in cluster Q**

Relative: EDR Historical Cleaners:
Higher Name: WASHETERIA
 Year: 1961
Actual: Type: LAUNDRIES SELF SERVE
3 ft.

MAP FINDINGS

Map ID Direction Distance Elevation Site Database(s) EDR ID Number EPA ID Number

Q90 **GLENN MOTORCYCLE** **EDR Historical Auto Stations** **1009098994**
South **6305 ST CLAUDE AV** **N/A**
1/2-1 **NEW ORLEANS, LA**
0.597 mi.
3153 ft. **Site 7 of 11 in cluster Q**

Relative: EDR Historical Auto Stations:
Higher Name: GLENN MOTORCYCLE
Year: 1975
Actual: Type: MOTORCYCLE DEALERS AND REPAIRERS
3 ft.

T91 **T N R** **EDR Historical Cleaners** **1009204932**
West **1631 FORSTALL** **N/A**
1/2-1 **NEW ORLEANS, LA**
0.599 mi.
3162 ft. **Site 1 of 5 in cluster T**

Relative: EDR Historical Cleaners:
Equal Name: T N R
Year: 1949
Actual: Type: CLEANERS AND DYERS
0 ft.

M92 **SPILLS** **S110114510**
West **5109 NORTH CLAIBORNE** **N/A**
1/2-1 **NEW ORLEANS, LA**
0.603 mi.
3181 ft. **Site 7 of 7 in cluster M**

Relative: SPILLS:
Equal Region Code: Not reported
Date Rec: 6-Jun-06
Actual: Date Initiated: Not reported
0 ft. Incident Id: 88367
Incident Date: 6-Jun-06
Incident Status: **Closed**
Media Desc: Not reported
Location Description: 5109 North Claiborne, New Orleans
Incident Source Name: Orleans Parish
Incident Desc: c06-1782 Has what appears to be crude oil in his tub wants someone to come look at it. tle
Incident Type Desc: Not reported
Comments: Not reported
Parameter: Not reported
Quantity: Not reported
Units: Not reported
Other Substance Desc: Not reported

MAP FINDINGS

Map ID
Direction
Distance
Elevation

Site

Database(s)

EDR ID Number
EPA ID Number

Q93 **TOWN & COUNTRY CLEANERS & DYERS INC** **EDR Historical Cleaners** **1009206407**
South **6329 ST CLAUDE AV** **N/A**
1/2-1 **NEW ORLEANS, LA**
0.603 mi.
3185 ft. **Site 8 of 11 in cluster Q**

Relative: EDR Historical Cleaners:
Higher Name: TOWN & COUNTRY CLEANERS
 Year: 1955
Actual: Type: CLEANERS AND DYERS
3 ft.

Name: TOWN & COUNTRY CLEANERS & DYERS INC
 Year: 1966
 Type: CLEANERS AND DYERS

Q94 **JAEGER ANDREW S** **EDR Historical Auto Stations** **1009101142**
South **6329 ST CLAUDE AV** **N/A**
1/2-1 **NEW ORLEANS, LA**
0.603 mi.
3185 ft. **Site 9 of 11 in cluster Q**

Relative: EDR Historical Auto Stations:
Higher Name: JAEGER ANDREW S
 Year: 1933
Actual: Type: GASOLINE AND OIL SERVICE STATIONS
3 ft.

N95 **1025 TUPELO** **SPILLS** **S110113231**
South **NEW ORLEANS, LA** **N/A**
1/2-1
0.604 mi.
3188 ft. **Site 6 of 6 in cluster N**

Relative: SPILLS:
Higher Region Code: Not reported
 Date Rec: 2-Dec-05
Actual: Date Initiated: Not reported
3 ft. Incident Id: 84261
 Incident Date: 2-Dec-05
 Incident Status: Closed
 Media Desc: Soil
 Location Description: 1025 Tupelo New Orleans
 Incident Source Name: Orleans Parish
 Incident Desc: katc05-3632 After Hurricane Katrina, wide spread oil contamination.
 col
 Incident Type Desc: Not reported
 Comments: Not reported
 Parameter: Not reported
 Quantity: Not reported
 Units: Not reported
 Other Substance Desc: Not reported

Map ID
Direction
Distance
Elevation

MAP FINDINGS

Site

Database(s)

EDR ID Number
EPA ID Number

U96
SW
1/2-1
0.607 mi.
3205 ft.

ADVANCE AUTO PARTS #9788
5523 ST CLAUDE AVE'
NEW ORLEANS, LA 70117

RCRA-SQG 1008880638
LAR000058727

Site 1 of 4 in cluster U

Relative:
Higher

RCRA-SQG:

Date form received by agency: 10/31/2006
Facility name: ADVANCE AUTO PARTS #9788
Facility address: 5523 ST CLAUDE AVE'
NEW ORLEANS, LA 70117

Actual:
3 ft.

EPA ID: LAR000058727
Mailing address: ST CLAUDE AVE'
NEW ORLEANS, LA 70117
Contact: SHARLENE M BUCHANAN
Contact address: ST CLAUDE AVE'
NEW ORLEANS, LA 70117

Contact country: US
Contact telephone: (504) 944-6940
Contact email: Not reported
EPA Region: 06
Classification: Small Small Quantity Generator
Description: Handler: generates more than 100 and less than 1000 kg of hazardous waste during any calendar month and accumulates less than 6000 kg of hazardous waste at any time; or generates 100 kg or less of hazardous waste during any calendar month, and accumulates more than 1000 kg of hazardous waste at any time

Owner/Operator Summary:

Owner/operator name: ADVANCE STORES CO INC
Owner/operator address: Not reported
Not reported
Owner/operator country: US
Owner/operator telephone: Not reported
Legal status: Private
Owner/Operator Type: Owner
Owner/Op start date: 12/13/2000
Owner/Op end date: Not reported

Owner/operator name: ADVANCE STORES CO INC
Owner/operator address: Not reported
Not reported
Owner/operator country: US
Owner/operator telephone: Not reported
Legal status: Private
Owner/Operator Type: Operator
Owner/Op start date: 12/13/2000
Owner/Op end date: Not reported

Handler Activities Summary:

U.S. importer of hazardous waste: No
Mixed waste (haz. and radioactive): No
Recycler of hazardous waste: No
Transporter of hazardous waste: No
Treater, storer or disposer of HW: No
Underground injection activity: No
On-site burner exemption: No
Furnace exemption: No

Map ID
Direction
Distance
Elevation

MAP FINDINGS

Site

Database(s)

EDR ID Number
EPA ID Number

ADVANCE AUTO PARTS #9788 (Continued)

1008880638

Used oil fuel burner: No
Used oil processor: No
User oil refiner: No
Used oil fuel marketer to burner: No
Used oil Specification marketer: No
Used oil transfer facility: No
Used oil transporter: No
Off-site waste receiver: Commercial status unknown

Historical Generators:

Date form received by agency: 10/07/2005
Facility name: ADVANCE AUTO PARTS #9788
Classification: Small Quantity Generator

Hazardous Waste Summary:

Waste code: D001
Waste name: IGNITABLE HAZARDOUS WASTES ARE THOSE WASTES WHICH HAVE A FLASHPOINT OF LESS THAN 140 DEGREES FAHRENHEIT AS DETERMINED BY A PENSKEY-MARTENS CLOSED CUP FLASH POINT TESTER. ANOTHER METHOD OF DETERMINING THE FLASH POINT OF A WASTE IS TO REVIEW THE MATERIAL SAFETY DATA SHEET, WHICH CAN BE OBTAINED FROM THE MANUFACTURER OR DISTRIBUTOR OF THE MATERIAL. LACQUER THINNER IS AN EXAMPLE OF A COMMONLY USED SOLVENT WHICH WOULD BE CONSIDERED AS IGNITABLE HAZARDOUS WASTE.

Waste code: D002
Waste name: A WASTE WHICH HAS A PH OF LESS THAN 2 OR GREATER THAN 12.5 IS CONSIDERED TO BE A CORROSIVE HAZARDOUS WASTE. SODIUM HYDROXIDE, A CAUSTIC SOLUTION WITH A HIGH PH, IS OFTEN USED BY INDUSTRIES TO CLEAN OR DEGREASE PARTS. HYDROCHLORIC ACID, A SOLUTION WITH A LOW PH, IS USED BY MANY INDUSTRIES TO CLEAN METAL PARTS PRIOR TO PAINTING. WHEN THESE CAUSTIC OR ACID SOLUTIONS BECOME CONTAMINATED AND MUST BE DISPOSED, THE WASTE WOULD BE A CORROSIVE HAZARDOUS WASTE.

Waste code: D003
Waste name: A MATERIAL IS CONSIDERED TO BE A REACTIVE HAZARDOUS WASTE IF IT IS NORMALLY UNSTABLE, REACTS VIOLENTLY WITH WATER, GENERATES TOXIC GASES WHEN EXPOSED TO WATER OR CORROSIVE MATERIALS, OR IF IT IS CAPABLE OF DETONATION OR EXPLOSION WHEN EXPOSED TO HEAT OR A FLAME. ONE EXAMPLE OF SUCH WASTE WOULD BY WASTE GUNPOWDER.

Violation Status: No violations found

U97
SW
1/2-1
0.607 mi.
3205 ft.

ADVANCE AUTO PARTS #9788
5523 ST CLAUDE AVE
NEW ORLEANS, LA 70117

FINDS 1008935417
N/A

Site 2 of 4 in cluster U

Relative:
Higher

FINDS:

Registry ID: 110023046764

Actual:
3 ft.

Environmental Interest/Information System

RCRAInfo is a national information system that supports the Resource Conservation and Recovery Act (RCRA) program through the tracking of events and activities related to facilities that generate, transport, and treat, store, or dispose of hazardous waste. RCRAInfo allows RCRA program staff to track the notification, permit, compliance, and

Map ID
 Direction
 Distance
 Elevation

MAP FINDINGS

Site

Database(s)

EDR ID Number
 EPA ID Number

ADVANCE AUTO PARTS #9788 (Continued)

1008935417

corrective action activities required under RCRA.

98
South
1/2-1
0.611 mi.
3224 ft.

GUILLOT K J
1016 TUPELO
NEW ORLEANS, LA

EDR Historical Auto Stations

1009099541
N/A

Relative:
Higher

EDR Historical Auto Stations:

Name: GUILLOT K J
 Year: 1929
 Type: OIL FILLING STATIONS

Actual:
3 ft.

T99
West
1/2-1
0.612 mi.
3233 ft.

IVY WASHATERIA
5102 N CLAIBORNE AVE
NEW ORLEANS, LA

EDR Historical Cleaners

1009201129
N/A

Site 2 of 5 in cluster T

Relative:
Equal

EDR Historical Cleaners:

Name: SELF SERVICE LAUNDROMAT
 Year: 1966
 Type: LAUNDRIES SELF SERVE

Actual:
0 ft.

Name: SELF SERVICE LAUNDROMAT
 Year: 1969
 Type: LAUNDRIES SELF SERV

Name: SELF SERVICE LAUNDROMAT
 Year: 1973
 Type: LAUNDRIES SELF SERVE

Name: SELF SERVICE LAUNDROMAT
 Year: 1975
 Type: LAUNDRIES SELF SERVE

Name: SELF SERVICE LAUNDROMAT
 Year: 1981
 Type: LAUNDRIES SELF SERVE

Name: IVY WASHATERIA IVY SEARS
 Year: 1990
 Type: LAUNDRIES-SELF SERVE

Name: IVY WASHATERIA
 Year: 1994
 Type: LAUNDRIES SELF SERVICE

MAP FINDINGS

Map ID
Direction
Distance
Elevation

Site

Database(s)

EDR ID Number
EPA ID Number

U100
SW
1/2-1
0.613 mi.
3236 ft.

AMENTA ENTERPRISES
5501 ST CLAUDE AVE
NEW ORLEANS, LA
Site 3 of 4 in cluster U

ASBESTOS **S109962224**
N/A

Relative:
Higher

ASBESTOS:
Site Location: Not reported
ADVF #: 13764
Issue Date: 9/28/2009
Expire Date: 12/27/2009
Qty Rec By Disposal Facility (CY):3
AI#: 167039
Amount: 1
Unit: Not reported
Scheduled Start: 9/9/2009
Scheduled End: 9/11/2009
Asbestos Contractors: Abatement Construction & Service Contractor Inc
Transporter Name: Abatement Construction & Service Contractor Inc
SW Disposal Facility Name: River Birch Inc - River Birch Landfill

Actual:
3 ft.

Q101
South
1/2-1
0.614 mi.
3239 ft.

TOWN & COUNTRY CLEANERS & DYERS INC
6330 ST CLAUDE AV
NEW ORLEANS, LA
Site 10 of 11 in cluster Q

EDR Historical Cleaners **1009201771**
N/A

Relative:
Higher

EDR Historical Cleaners:
Name: TOWN & COUNTRY CLEANERS C DYERS INC
Year: 1969
Type: CLEANERS AND DYERS

Name: TOWN & COUNTRY CLEANERS & DYERS INC
Year: 1973
Type: CLEANERS AND DYERS

Name: TOWN & COUNTRY CLOENERS & DYERS INC
Year: 1975
Type: CLEANERS AND DYERS

Name: TOWN & COUNTRY CLEANERS & DYERS INC
Year: 1981
Type: CLEANERS AND DYERS

Actual:
3 ft.

Q102
South
1/2-1
0.614 mi.
3239 ft.

EDDIE S STARTER GENERATOR SERVICE
6330 ST CLAUDE AV
NEW ORLEANS, LA
Site 11 of 11 in cluster Q

EDR Historical Auto Stations **1009098721**
N/A

Relative:
Higher

EDR Historical Auto Stations:
Name: EDDIE S STARTER GENERATOR SERVICE
Year: 1966
Type: AUTOMOBILE REPAIRING

Actual:
3 ft.

MAP FINDINGS

Map ID Direction Distance Elevation Site Database(s) EDR ID Number EPA ID Number

V103 P & L S AUTO REPAIR EDR Historical Auto Stations 1009096604
 SSW 1019 ALABO ST N/A
 1/2-1 NEW ORLEANS, LA
 0.618 mi.
 3261 ft. Site 1 of 4 in cluster V

Relative: EDR Historical Auto Stations:
 Higher Name: P & L S AUTO REPAIR
 Year: 1981
 Actual: Type: AUTOMOBILE REPAIRING
 3 ft.

V104 SMITTY S ALIGNMENT SERVICE EDR Historical Auto Stations 1009097465
 SSW 1026 CHARBONNET ST N/A
 1/2-1 NEW ORLEANS, LA
 0.619 mi.
 3270 ft. Site 2 of 4 in cluster V

Relative: EDR Historical Auto Stations:
 Higher Name: SMITTY S ALIGNMENT SERVICE
 Year: 1975
 Actual: Type: AUTOMOBILE REPAIRING
 3 ft.

W105 WHITE S SERVICE STATION EDR Historical Auto Stations 1009097515
 North 2629 CAFFIN AV N/A
 1/2-1 NEW ORLEANS, LA
 0.620 mi.
 3271 ft. Site 1 of 3 in cluster W

Relative: EDR Historical Auto Stations:
 Equal Name: HAYES SERVICE STATION
 Year: 1955
 Actual: Type: GASOLINE STATIONS
 0 ft.
 Name: BROOKS SERVICE STATION
 Year: 1961
 Type: GASOLINE STATIONS
 Name: WHITE S SERVICE STATION
 Year: 1966
 Type: GASOLINE STATIONS

V106 LEE S AUTO REPAIR EDR Historical Auto Stations 1009096893
 SSW 1025 CHARBONNET ST N/A
 1/2-1 NEW ORLEANS, LA
 0.621 mi.
 3277 ft. Site 3 of 4 in cluster V

Relative: EDR Historical Auto Stations:
 Higher Name: SMITTY S ALIGNMENT SERVICE
 Year: 1973
 Actual: Type: AUTOMOBILE REPAIRING
 3 ft.
 Name: DAVID S AUTO REPAIRS
 Year: 1981
 Type: AUTOMOBILE REPAIRING
 Name: DAVID S AUTO REPAIRS

Map ID
Direction
Distance
Elevation

MAP FINDINGS

Site

Database(s)

EDR ID Number
EPA ID Number

LEE S AUTO REPAIR (Continued)

1009096893

Year: 1986
Type: AUTOMOBILE REPAIRING

Name: DAVID S AUTO REPAIRS DAVID BARBE MGR
Year: 1990
Type: AUTOMOBILE REPAIRING

Name: LEE S AUTO REPAIR
Year: 1994
Type: AUTOMOBILE REPAIRING AND SERVICE

U107
SW
1/2-1
0.622 mi.
3284 ft.

DOUGLAS MOBILE SERV
5510 ST CLAUDE AV
NEW ORLEANS, LA

EDR Historical Auto Stations

1009097514
N/A

Site 4 of 4 in cluster U

Relative:
Higher

EDR Historical Auto Stations:

Name: JAY S MOBIL SERVICE
Year: 1961
Type: GASOLINE STATIONS

Actual:
3 ft.

Name: WHIP S MOBILE SERVICE
Year: 1966
Type: GASOLINE STATIONS

Name: LARRY AND JIM MOBILE SERV
Year: 1969
Type: GASOLINE STATIONS

Name: DOUGLAS MOBILE SERV
Year: 1973
Type: GASOLINE STATIONS

V108
SSW
1/2-1
0.622 mi.
3285 ft.

WALTONS AUTO REPAIR
1025 CHARBONNET
NEW ORLEANS, LA

EDR Historical Auto Stations

1009099487
N/A

Site 4 of 4 in cluster V

Relative:
Higher

EDR Historical Auto Stations:

Name: WALTONS AUTO REPAIR
Year: 1961
Type: AUTOMOBILE REPAIRING

Actual:
3 ft.

Map ID
Direction
Distance
Elevation

MAP FINDINGS

Site

Database(s)

EDR ID Number
EPA ID Number

W109
North
1/2-1
0.626 mi.
3307 ft.

CATHERINE CLARK
2639 CAFFIN AVENUE
NEW ORLEANS, LA
Site 2 of 3 in cluster W

SPILLS **S110105681**
N/A

Relative:
Equal

Actual:
0 ft.

SPILLS:

Region Code:	Not reported
Date Rec:	7-Aug-02
Date Initiated:	Not reported
Incident Id:	54124
Incident Date:	7-Aug-02
Incident Status:	Closed
Media Desc:	Not reported
Location Description:	Catherine Clark 2639 Caffin Avenue New Orleans
Incident Source Name:	Orleans Parish
Incident Desc:	c02-2549 Complainant is asthmatic -- something in aire making her have numerous attacks.
Incident Type Desc:	Not reported
Comments:	Not reported
Parameter:	Not reported
Quantity:	Not reported
Units:	Not reported
Other Substance Desc:	Not reported
Parameter:	Not reported
Quantity:	Not reported
Units:	Not reported
Other Substance Desc:	Not reported
Region Code:	Not reported
Date Rec:	7-Aug-02
Date Initiated:	Not reported
Incident Id:	54124
Incident Date:	7-Aug-02
Incident Status:	Closed
Media Desc:	Not reported
Location Description:	Catherine Clark 2639 Caffin Avenue New Orleans
Incident Source Name:	Jefferson Parish
Incident Desc:	c02-2549 Complainant is asthmatic -- something in aire making her have numerous attacks.
Incident Type Desc:	Not reported
Comments:	Not reported
Parameter:	Not reported
Quantity:	Not reported
Units:	Not reported
Other Substance Desc:	Not reported
Parameter:	Not reported
Quantity:	Not reported
Units:	Not reported
Other Substance Desc:	Not reported

MAP FINDINGS

Map ID
 Direction
 Distance
 Elevation

Site

Database(s)

EDR ID Number
 EPA ID Number

W110
North
1/2-1
0.626 mi.
3307 ft.

2639 CAFFIN AVE
NEW ORLEANS, LA

Site 3 of 3 in cluster W

SPILLS S108595273
N/A

Relative:
Equal

SPILLS:

Region Code: Not reported
 Date Rec: 15-Aug-02
 Date Initiated: Not reported
 Incident Id: 54304
 Incident Date: 7-Aug-02
Incident Status: Closed
 Media Desc: Air
 Location Description: 2639 Caffin Ave New Orleans
 Incident Source Name: Orleans Parish
 Incident Desc: c02-2627 she is asthmatic - something in the air is making her have numerous attacks

 Incident Type Desc: Not reported
 Comments: Not reported
 Parameter: Not reported
 Quantity: Not reported
 Units: Not reported
 Other Substance Desc: Not reported

R111
South
1/2-1
0.627 mi.
3310 ft.

EVERKLEEN CLEANERS
1043 ST MAURICE AVE
NEW ORLEANS, LA

Site 3 of 5 in cluster R

EDR Historical Cleaners 1009204524
N/A

Relative:
Higher

EDR Historical Cleaners:

Name: VENZA MARIE
 Year: 1938
 Type: CLOTHES PRESSERS AND CLEANERS

 Name: VENZA MARIE
 Year: 1940
 Type: CLOTHES PRESSERS AND CLEANERS

 Name: ST MAURICE DRY CLEANCRS
 Year: 1949
 Type: CLEANERS AND DYERS

 Name: EVERKLEEN CLEANERS
 Year: 1955
 Type: CLEANERS AND DYERS

X112
West
1/2-1
0.628 mi.
3318 ft.

PARKVIEW CLEANERS
1523 FORSTALL ST
NEW ORLEANS, LA

Site 1 of 4 in cluster X

EDR Historical Cleaners 1009203145
N/A

Relative:
Equal

EDR Historical Cleaners:

Name: SAINT ROCH CLEANERS
 Year: 1966
 Type: CLEANERS AND DYERS

Actual:
0 ft.

Map ID
 Direction
 Distance
 Elevation

MAP FINDINGS

Site

Database(s)

EDR ID Number
 EPA ID Number

PARKVIEW CLEANERS (Continued)

1009203145

Name: SAINT ROCH CLEANERS
 Year: 1969
 Type: CLEANERS AND DYERS

Name: PAREVIEW CLEANERS
 Year: 1973
 Type: DRY CLEANERS

Name: PARKVIEW CLEANERS
 Year: 1973
 Type: LAUNDRIES

Name: PARKVIEW CLEANERS
 Year: 1973
 Type: CLEANERS AND DYERS

Name: PARKVIEW CLEANERS
 Year: 1975
 Type: CLEANERS AND DYERS

Name: PARKVIEW CLEANERS
 Year: 1981
 Type: CLEANERS AND DYERS

R113
South
1/2-1
0.629 mi.
3319 ft.

1041 ST. MAURICE ST.
1041 ST. MAURICE ST.
NEW ORLEANS, LA 70117

FINDS 1011854417
N/A

Site 4 of 5 in cluster R

Relative:
Higher

FINDS:

Registry ID: 110038730576

Actual:
3 ft.

Environmental Interest/Information System
 US EPA Assessment, Cleanup and Redevelopment Exchange System (ACRES)
 is a federal online database for Brownfields Grantees to
 electronically submit data directly to EPA.

R114
South
1/2-1
0.629 mi.
3319 ft.

1041 ST. MAURICE ST.
1041 ST. MAURICE ST.
NEW ORLEANS, LA 70117

US BROWNFIELDS 1011859944
N/A

Site 5 of 5 in cluster R

Relative:
Higher

US BROWNFIELDS:

Recipient name: New Orleans, LA, City of
 Grant type: Assessment Grant
 Property name: 1041 St. Maurice St.
 Property #: Square Noi.328
 Parcel size: .2
 Latitude: 29.958851
 Longitude: -90.010520
 HCM label: Not reported
 Map scale: Not reported

Actual:
3 ft.

Map ID
Direction
Distance
Elevation

MAP FINDINGS

Site

Database(s)

EDR ID Number
EPA ID Number

1041 ST. MAURICE ST. (Continued)

1011859944

Point of reference: Not reported
Datum: World Geodetic System of 1984
ACRES property ID: 68781
Start date: N/A
Completed date: N/A
Acres cleaned up: Not reported
Cleanup funding: Not reported
Cleanup funding source: Not reported
Assessment funding: \$19,592.00
Assessment funding source: EPA
Redevelopment funding: Not reported
Redev. funding source: Not reported
Redev. funding entity name: Not reported
Redevelopment start date: N/A
Assessment funding entity: US EPA - Brownfields Assessment Cooperative Agreement
Cleanup funding entity: Not reported
Grant type: Petroleum Substance
Accomplishment type: Phase I Environmental Assessment
Ownership entity: Private
Current owner: Preservation Resource Center of New Orleans
Did owner change: Yes
Cleanup required: Unknown
Video available: Not reported
Photo available: Not reported
Institutional controls required: Unknown
IC Category proprietary controls: Not reported
IC cat. info. devices: Not reported
IC cat. gov. controls: Not reported
IC cat. enforcement permit tools: Not reported
IC in place date: N/A
IC in place: Not reported
Enrolled in state/tribal program: No
State/tribal program date: 02/18/2008
State/tribal program ID: Not reported
State/tribal NFA date: N/A
Air contaminated: Not reported
Air cleaned: Not reported
Asbestos found: Not reported
Asbestos cleaned: Not reported
Controlled substance found: Not reported
Controlled substance cleaned: Not reported
Drinking water affected: Not reported
Drinking water cleaned: Not reported
Groundwater affected: Not reported
Groundwater cleaned: Not reported
Lead contaminant found: Not reported
Lead cleaned up: Not reported
No media affected: Not reported
Unknown media affected: Yes
Other cleaned up: Not reported
Other metals found: Not reported
Other metals cleaned: Not reported
Other contaminants found: Not reported
Other contams found description: Not reported
PAHs found: Not reported
PAHs cleaned up: Not reported
PCBs found: Not reported

Map ID
 Direction
 Distance
 Elevation

MAP FINDINGS

Site

Database(s)

EDR ID Number
 EPA ID Number

1041 ST. MAURICE ST. (Continued)

1011859944

PCBs cleaned up: Not reported
 Petro products found: Not reported
 Petro products cleaned: Not reported
 Sediments found: Not reported
 Sediments cleaned: Not reported
 Soil affected: Not reported
 Soil cleaned up: Not reported
 Surface water cleaned: Not reported
 Unknown found: Yes
 VOCs found: Not reported
 VOCs cleaned: Not reported
 Cleanup other description: Not reported
 Num. of cleanup and re-dev. jobs: Not reported
 Past use greenspace acreage: Not reported
 Past use residential acreage: Not reported
 Past use commercial acreage: .2
 Past use industrial acreage: Not reported
 Future use greenspace acreage: Not reported
 Future use residential acreage: Not reported
 Future use commercial acreage: Not reported
 Future use industrial acreage: Not reported
 Greenspace acreage and type: Not reported
 Superfund Fed. landowner flag: Unknown

Property Description: Closed service station for many years. Property adjudicated by City of New Orleans and then remitted to the Preservation Resource Center of New Orleans via donation for use in the rebuilding of the Lower Ninth Ward of the City of New Orleans after KKitrina.

Y115
 SSW
 1/2-1
 0.630 mi.
 3326 ft.

**1029 LAMANCHE ST
 NEW ORLEANS, LA**
 Site 1 of 2 in cluster Y

**SPILLS S110113988
 N/A**

Relative:
 Higher

SPILLS:

Actual:
 3 ft.

Region Code: Not reported
 Date Rec: 20-Mar-06
 Date Initiated: Not reported
 Incident Id: 86883
 Incident Date: 20-Mar-06
Incident Status: Referred to Outside Agency
 Media Desc: Air
 Location Description: 1029 Lamanche St New Orleans
 Incident Source Name: Orleans Parish
 Incident Desc: c06-0981 Copper tubes are being removed from a/cs, releasing freon.
 CMD
 Incident Type Desc: Not reported
 Comments: Not reported
 Parameter: Not reported
 Quantity: Not reported
 Units: Not reported
 Other Substance Desc: Not reported

Map ID
 Direction
 Distance
 Elevation

MAP FINDINGS

Site

Database(s)

EDR ID Number
 EPA ID Number

Z116
South
1/2-1
0.630 mi.
3327 ft.

ROYAL AUTO REPAIR
6411 ST CLAUDE AV
NEW ORLEANS, LA

EDR Historical Auto Stations

1009097440
N/A

Site 1 of 7 in cluster Z

Relative:
Higher

EDR Historical Auto Stations:

Actual:
3 ft.

- Name: GAGNON WALTER R
- Year: 1940
- Type: GASOLINE AND OIL SERVICE STATIONS

- Name: GAGNON WALTER R
- Year: 1949
- Type: GASOLINE STATIONS

- Name: RIVERSIDE SERVICE
- Year: 1955
- Type: GASOLINE STATIONS

- Name: HOOVER S AUTO REPAIRS
- Year: 1966
- Type: AUTOMOBILE REPAIRING

- Name: HOOVER S AUTO REPAIRS
- Year: 1969
- Type: AUTOMOBILE REPAIRING

- Name: HOOVER S AUTO REPAIRS
- Year: 1973
- Type: AUTOMOBILE REPAIRING

- Name: HOOVER S AUTO REPAIRS
- Year: 1975
- Type: AUTOMOBILE REPAIRING

- Name: ROYAL AUTO REPAIR
- Year: 1986
- Type: AUTOMOBILE REPAIRING

- Name: ROYAL AUTO REPAIR ROLANDO P DUBOUE
- Year: 1990
- Type: AUTOMOBILE REPAIRING

- Name: ROYAL AUTO REPAIR
- Year: 1994
- Type: AUTOMOBILE REPAIRING AND SERVICE

AA117
ENE
1/2-1
0.632 mi.
3335 ft.

ARABI ELEMENTARY SCHOOL
1 MUSTANG DRIVE
ARABI, LA 70032

FINDS 1008266872
N/A

Site 1 of 3 in cluster AA

Relative:
Lower

FINDS:

Actual:
-2 ft.

Registry ID: 110026939357

Environmental Interest/Information System
 US Geographic Names Information System (GNIS) is the official vehicle
 for geographic names used by the federal government and the source for

Map ID
Direction
Distance
Elevation

MAP FINDINGS

Site

Database(s)

EDR ID Number
EPA ID Number

ARABI ELEMENTARY SCHOOL (Continued)

1008266872

applying geographic names to federal maps and other printed and electronic documents.

NCES (National Center for Education Statistics) is the primary federal entity for collecting and analyzing data related to education in the United States and other nations and the institute of education sciences.

AA118
ENE
1/2-1
0.633 mi.
3340 ft.

ST BERNARD PARISH SCHOOL BOARD
6601 N ROCHEBLAVE ST
ARABI, LA 70032
Site 2 of 3 in cluster AA

RCRA-CESQG **1004708871**
FINDS **LAD981588049**

Relative:
Lower

RCRA-CESQG:

Actual:
-2 ft.

Date form received by agency: 08/21/1986
Facility name: ST BERNARD PARISH SCHOOL BOARD
Facility address: 6601 N ROCHEBLAVE ST
ARABI, LA 70032
EPA ID: LAD981588049
Mailing address: E CHALMETTE CIRCLE
CHALMETTE, LA 70043
Contact: DENNIS LEE
Contact address: 57 E CHALMETTE CIRCLE
CHALMETTE, LA 70043
Contact country: US
Contact telephone: (504) 279-1218
Contact email: Not reported
EPA Region: 06
Classification: Conditionally Exempt Small Quantity Generator
Description: Handler: generates 100 kg or less of hazardous waste per calendar month, and accumulates 1000 kg or less of hazardous waste at any time; or generates 1 kg or less of acutely hazardous waste per calendar month, and accumulates at any time: 1 kg or less of acutely hazardous waste; or 100 kg or less of any residue or contaminated soil, waste or other debris resulting from the cleanup of a spill, into or on any land or water, of acutely hazardous waste; or generates 100 kg or less of any residue or contaminated soil, waste or other debris resulting from the cleanup of a spill, into or on any land or water, of acutely hazardous waste during any calendar month, and accumulates at any time: 1 kg or less of acutely hazardous waste; or 100 kg or less of any residue or contaminated soil, waste or other debris resulting from the cleanup of a spill, into or on any land or water, of acutely hazardous waste

Owner/Operator Summary:

Owner/operator name: ST BERNARD PARISH SCHOOL BOARD
Owner/operator address: 67 E CHALMETTE CIRCLE
CHALMETTE, LA 70043
Owner/operator country: Not reported
Owner/operator telephone: (504) 279-2533
Legal status: County
Owner/Operator Type: Owner
Owner/Op start date: Not reported
Owner/Op end date: Not reported

Map ID
 Direction
 Distance
 Elevation

MAP FINDINGS

Site

Database(s)

EDR ID Number
 EPA ID Number

ST BERNARD PARISH SCHOOL BOARD (Continued)

1004708871

Handler Activities Summary:

U.S. importer of hazardous waste: No
 Mixed waste (haz. and radioactive): Unknown
 Recycler of hazardous waste: No
 Transporter of hazardous waste: No
 Treater, storer or disposer of HW: No
 Underground injection activity: No
 On-site burner exemption: No
 Furnace exemption: No
 Used oil fuel burner: No
 Used oil processor: No
 User oil refiner: No
 Used oil fuel marketer to burner: No
 Used oil Specification marketer: No
 Used oil transfer facility: No
 Used oil transporter: No
 Off-site waste receiver: Verified to be non-commercial

Hazardous Waste Summary:

Waste code: D001
 Waste name: IGNITABLE HAZARDOUS WASTES ARE THOSE WASTES WHICH HAVE A FLASHPOINT OF LESS THAN 140 DEGREES FAHRENHEIT AS DETERMINED BY A PENSKEY-MARTENS CLOSED CUP FLASH POINT TESTER. ANOTHER METHOD OF DETERMINING THE FLASH POINT OF A WASTE IS TO REVIEW THE MATERIAL SAFETY DATA SHEET, WHICH CAN BE OBTAINED FROM THE MANUFACTURER OR DISTRIBUTOR OF THE MATERIAL. LACQUER THINNER IS AN EXAMPLE OF A COMMONLY USED SOLVENT WHICH WOULD BE CONSIDERED AS IGNITABLE HAZARDOUS WASTE.

Violation Status: No violations found

FINDS:

Registry ID: 110003296004

Environmental Interest/Information System

RCRAInfo is a national information system that supports the Resource Conservation and Recovery Act (RCRA) program through the tracking of events and activities related to facilities that generate, transport, and treat, store, or dispose of hazardous waste. RCRAInfo allows RCRA program staff to track the notification, permit, compliance, and corrective action activities required under RCRA.

**AB119
 NW
 1/2-1
 0.633 mi.
 3343 ft.**

**BROWN S CLEANERS
 2239 FORSTALL ST
 NEW ORLEANS, LA**

Site 1 of 3 in cluster AB

**EDR Historical Cleaners 1009201311
 N/A**

**Relative:
 Equal**

EDR Historical Cleaners:

Name: BLUNT S CLEANERS
 Year: 1969
 Type: CLEANERS AND DYERS

**Actual:
 0 ft.**

Name: BROWN S CLEANERS
 Year: 1973
 Type: CLEANERS AND DYERS

Map ID
 Direction
 Distance
 Elevation

MAP FINDINGS

Database(s)
 EDR ID Number
 EPA ID Number

AB120 NW 1/2-1 0.635 mi. 3350 ft.	GRAHAM S CLEANERS 2239 FORSTALL NEW ORLEANS, LA Site 2 of 3 in cluster AB	EDR Historical Cleaners	1009203412 N/A
Relative: Equal	EDR Historical Cleaners: Name: GRAHAM S CLEANERS Year: 1955 Type: CLEANERS AND DYERS		
Actual: 0 ft.	Name: GRAHAM S CLEANERS Year: 1961 Type: CLOTHES PRESSERS AND CLEANERS		

AB121 NW 1/2-1 0.635 mi. 3350 ft.	GRAHAM S CLEANERS 2239 FORSTALL AVE NEW ORLEANS, LA Site 3 of 3 in cluster AB	EDR Historical Cleaners	1009202409 N/A
Relative: Equal	EDR Historical Cleaners: Name: GRAHAM S CLEANERS Year: 1959 Type: CLEANERS AND DYERS		
Actual: 0 ft.			

Z122 South 1/2-1 0.636 mi. 3355 ft.	LOUISIANA NATIONAL GUARD JACKSON BARRACKS (UST) 6400 ST. CLAUDE AVE NEW ORLEANS, LA 70146 Site 2 of 7 in cluster Z	FINDS	1010493701 N/A
Relative: Higher	FINDS: Registry ID: 110032611662		
Actual: 3 ft.	Environmental Interest/Information System ICIS (Integrated Compliance Information System) is the Integrated Compliance Information System and provides a database that, when complete, will contain integrated Enforcement and Compliance information across most of EPA's programs. The vision for ICIS is to replace EPA's independent databases that contain Enforcement data with a single repository for that information. Currently, ICIS contains all Federal Administrative and Judicial enforcement actions. This information is maintained in ICIS by EPA in the Regional offices and it Headquarters. A future release of ICIS will replace the Permit Compliance System (PCS) which supports the NPDES and will integrate that information with Federal actions already in the system. ICIS also has the capability to track other activities occurring in the Region that support Compliance and Enforcement programs. These include; Incident Tracking, Compliance Assistance, and Compliance Monitoring.		

Map ID
Direction
Distance
Elevation

MAP FINDINGS

Site

Database(s) EDR ID Number
EPA ID Number

Z123
South
1/2-1
0.636 mi.
3355 ft.

STATE OF LOUISIANA MILITARY DEPT - JACKSON BARRACK
6400 ST CLAUDE AVE
NEW ORLEANS, LA

ASBESTOS S109962512
N/A

Site 3 of 7 in cluster Z

Relative:
Higher

ASBESTOS:

Actual:
3 ft.

Site Location: BLDG 9
ADVF #: 16031
Issue Date: 4/5/2010
Expire Date: 7/4/2010
Qty Rec By Disposal Facility (CY):15
AI#: 147653
Amount: 15
Unit: Not reported
Scheduled Start: 2/18/2010
Scheduled End: 3/16/2010
Asbestos Contractors: ARC Abatement I Ltd
Transporter Name: River Birch Inc - River Birch Landfill
SW Disposal Facility Name: River Birch Inc - River Birch Landfill

Site Location: BLDG 10
ADVF #: 16030
Issue Date: 4/5/2010
Expire Date: 7/4/2010
Qty Rec By Disposal Facility (CY):30
AI#: 147653
Amount: 15
Unit: Not reported
Scheduled Start: 2/18/2010
Scheduled End: 3/16/2010
Asbestos Contractors: ARC Abatement I Ltd
Transporter Name: River Birch Inc - River Birch Landfill
SW Disposal Facility Name: River Birch Inc - River Birch Landfill

Site Location: BLDG 11
ADVF #: 16029
Issue Date: 4/5/2010
Expire Date: 7/4/2010
Qty Rec By Disposal Facility (CY):30
AI#: 147653
Amount: 15
Unit: Not reported
Scheduled Start: 2/18/2010
Scheduled End: 3/16/2010
Asbestos Contractors: ARC Abatement I Ltd
Transporter Name: River Birch Inc - River Birch Landfill
SW Disposal Facility Name: River Birch Inc - River Birch Landfill

Site Location: APARTMENT #49
ADVF #: 10752
Issue Date: 1/16/2009
Expire Date: 4/16/2009
Qty Rec By Disposal Facility (CY):20
AI#: 147653
Amount: 10
Unit: Not reported
Scheduled Start: 2/17/2009
Scheduled End: 4/12/2009

Map ID
Direction
Distance
Elevation

MAP FINDINGS

Site

Database(s)

EDR ID Number
EPA ID Number

STATE OF LOUISIANA MILITARY DEPT - JACKSON BARRACK (Continued)

S109962512

Asbestos Contractors: Gill Industries Ltd
Transporter Name: IESI Coastal Waste
SW Disposal Facility Name: River Birch Inc - River Birch Landfill

Site Location: LIBRARY BLDG 53
ADVF #: 10751
Issue Date: 1/16/2009
Expire Date: 4/16/2009
Qty Rec By Disposal Facility (CY):6
AI#: 147653
Amount: 5
Unit: Not reported
Scheduled Start: 2/17/2009
Scheduled End: 4/17/2009
Asbestos Contractors: Gill Industries Ltd
Transporter Name: IESI Coastal Waste
SW Disposal Facility Name: River Birch Inc - River Birch Landfill

Site Location: POST EXCHANGE BLDG 52
ADVF #: 10750
Issue Date: 1/16/2009
Expire Date: 4/16/2009
Qty Rec By Disposal Facility (CY):8
AI#: 147653
Amount: 8
Unit: Not reported
Scheduled Start: 2/17/2009
Scheduled End: 4/12/2009
Asbestos Contractors: Gill Industries Ltd
Transporter Name: IESI Coastal Waste
SW Disposal Facility Name: River Birch Inc - River Birch Landfill

Site Location: SITE SUPPORT BLDG 57
ADVF #: 10749
Issue Date: 1/16/2009
Expire Date: 4/16/2009
Qty Rec By Disposal Facility (CY):Not reported
AI#: 147653
Amount: 5
Unit: Not reported
Scheduled Start: 2/17/2009
Scheduled End: 4/12/2009
Asbestos Contractors: Gill Industries Ltd
Transporter Name: IESI Coastal Waste
SW Disposal Facility Name: River Birch Inc - River Birch Landfill

Site Location: RESIDENCE #50
ADVF #: 10748
Issue Date: 1/16/2009
Expire Date: 4/16/2009
Qty Rec By Disposal Facility (CY):10
AI#: 147653
Amount: 10
Unit: Not reported
Scheduled Start: 2/17/2009
Scheduled End: 4/12/2009
Asbestos Contractors: Gill Industries Ltd

Map ID
Direction
Distance
Elevation

MAP FINDINGS

Site

Database(s)

EDR ID Number
EPA ID Number

STATE OF LOUISIANA MILITARY DEPT - JACKSON BARRACK (Continued)

S109962512

Transporter Name: IESI Coastal Waste
SW Disposal Facility Name: River Birch Inc - River Birch Landfill

Site Location: RESIDENCE #48
ADVF #: 10747
Issue Date: 1/16/2009
Expire Date: 4/16/2009

Qty Rec By Disposal Facility (CY):30
AI#: 147653
Amount: 10
Unit: Not reported
Scheduled Start: 2/17/2009
Scheduled End: 4/12/2009
Asbestos Contractors: Gill Industries Ltd
Transporter Name: IESI Coastal Waste
SW Disposal Facility Name: River Birch Inc - River Birch Landfill

Site Location: BLDG 10
ADVF #: 15218
Issue Date: 2/9/2010
Expire Date: 5/10/2010

Qty Rec By Disposal Facility (CY):28
AI#: 147653
Amount: 15
Unit: Not reported
Scheduled Start: 2/18/2010
Scheduled End: 3/16/2010
Asbestos Contractors: ARC Abatement I Ltd
Transporter Name: River Birch Inc - River Birch Landfill
SW Disposal Facility Name: River Birch Inc - River Birch Landfill

Site Location: BLDG 9
ADVF #: 15217
Issue Date: 2/9/2010
Expire Date: 5/10/2010

Qty Rec By Disposal Facility (CY):30
AI#: 147653
Amount: 15
Unit: Not reported
Scheduled Start: 2/18/2010
Scheduled End: 3/16/2010
Asbestos Contractors: ARC Abatement I Ltd
Transporter Name: River Birch Inc - River Birch Landfill
SW Disposal Facility Name: River Birch Inc - River Birch Landfill

Site Location: BLDG 6
ADVF #: 15216
Issue Date: 2/9/2010
Expire Date: 5/10/2010

Qty Rec By Disposal Facility (CY):6
AI#: 147653
Amount: 10
Unit: Not reported
Scheduled Start: 2/18/2010
Scheduled End: 3/16/2010
Asbestos Contractors: ARC Abatement I Ltd
Transporter Name: River Birch Inc - River Birch Landfill

Map ID
Direction
Distance
Elevation

MAP FINDINGS

Site

Database(s)

EDR ID Number
EPA ID Number

STATE OF LOUISIANA MILITARY DEPT - JACKSON BARRACK (Continued)

S109962512

SW Disposal Facility Name: River Birch Inc - River Birch Landfill

Site Location: BLDG 5
ADVF #: 15215
Issue Date: 2/9/2010
Expire Date: 5/10/2010
Qty Rec By Disposal Facility (CY):12
AI#: 147653
Amount: 20
Unit: Not reported
Scheduled Start: 2/18/2010
Scheduled End: 3/16/2010
Asbestos Contractors: ARC Abatement I Ltd
Transporter Name: River Birch Inc - River Birch Landfill
SW Disposal Facility Name: River Birch Inc - River Birch Landfill

Site Location: BLDG 4
ADVF #: 15214
Issue Date: 2/9/2010
Expire Date: 5/10/2010
Qty Rec By Disposal Facility (CY):6
AI#: 147653
Amount: 10
Unit: Not reported
Scheduled Start: 2/18/2010
Scheduled End: 3/16/2010
Asbestos Contractors: ARC Abatement I Ltd
Transporter Name: River Birch Inc - River Birch Landfill
SW Disposal Facility Name: River Birch Inc - River Birch Landfill

Site Location: BLDG 2
ADVF #: 15213
Issue Date: 2/9/2010
Expire Date: 5/10/2010
Qty Rec By Disposal Facility (CY):4
AI#: 147653
Amount: 7
Unit: Not reported
Scheduled Start: 2/18/2010
Scheduled End: 3/16/2010
Asbestos Contractors: ARC Abatement I Ltd
Transporter Name: River Birch Inc - River Birch Landfill
SW Disposal Facility Name: River Birch Inc - River Birch Landfill

Site Location: BLDG 3
ADVF #: 15212
Issue Date: 2/9/2010
Expire Date: 5/10/2010
Qty Rec By Disposal Facility (CY):2
AI#: 147653
Amount: 7
Unit: Not reported
Scheduled Start: 2/18/2010
Scheduled End: 3/16/2010
Asbestos Contractors: ARC Abatement I Ltd
Transporter Name: River Birch Inc - River Birch Landfill
SW Disposal Facility Name: River Birch Inc - River Birch Landfill

Map ID
Direction
Distance
Elevation

MAP FINDINGS

Site

Database(s)

EDR ID Number
EPA ID Number

STATE OF LOUISIANA MILITARY DEPT - JACKSON BARRACK (Continued)

S109962512

Site Location: BLDG 11
ADVF #: 15211
Issue Date: 2/9/2010
Expire Date: 5/10/2010
Qty Rec By Disposal Facility (CY): 28
AI#: 147653
Amount: 15
Unit: Not reported
Scheduled Start: 2/18/2010
Scheduled End: 3/16/2010
Asbestos Contractors: ARC Abatement I Ltd
Transporter Name: River Birch Inc - River Birch Landfill
SW Disposal Facility Name: River Birch Inc - River Birch Landfill

Z124
South
1/2-1
0.636 mi.
3355 ft.

LOUISIANA NATIONAL GUARD JACKSON BARRACKS (UST)
6400 ST. CLAUDE AVE NEW ORLEANS LA 70146
NEW ORLEANS, LA 70146

ICIS 1011623851
N/A

Site 4 of 7 in cluster Z

Relative:
Higher

ICIS:
Enforcement Action ID: 06-2007-5315
FRS ID: 110032611662
Program ID: FRS 110032611662
Action Name: LOUISIANA NATIONAL GUARD JACKSON BARRACKS (UST)
Facility Name: LOUISIANA NATIONAL GUARD JACKSON BARRACKS (UST)
Facility Address: 6400 ST. CLAUDE AVE NEW ORLEANS LA 70146
NEW ORLEANS, Louisiana 70146
Enforcement Action Type: RCRA 9006 AO For Comp And/Or Pen (UST) - UST Expedited Settlement Program
Facility County: Orleans
EPA Region #: 7

Actual:
3 ft.

Program ID: FRS 110032611662
Facility Name: LOUISIANA NATIONAL GUARD JACKSON BARRACKS (UST)
Address: 6400 ST. CLAUDE AVE
Tribal Indicator: N
Fed Facility: No
NAIC Code: Not reported
SIC Code: Not reported

Z125
South
1/2-1
0.636 mi.
3356 ft.

ACOSTA JAS A
6421 ST CLAUDE AV
NEW ORLEANS, LA

EDR Historical Auto Stations 1009098613
N/A

Site 5 of 7 in cluster Z

Relative:
Higher

EDR Historical Auto Stations:
Name: ACOSTA JAS P
Year: 1929
Type: OIL FILLING STATIONS

Actual:
3 ft.

Name: ACOSTA JAS A
Year: 1933
Type: GASOLINE AND OIL SERVICE STATIONS

MAP FINDINGS

Map ID			EDR ID Number
Direction			EPA ID Number
Distance			
Elevation	Site	Database(s)	

Z126 South 1/2-1 0.637 mi. 3362 ft.	BUTSONI FELIX G 6423 ST CLAUDE AV NEW ORLEANS, LA Site 6 of 7 in cluster Z	EDR Historical Cleaners	1009207613 N/A
--	--	-------------------------	-------------------

Relative: Higher	EDR Historical Cleaners: Name: BUTSONI FELIX G Year: 1938 Type: CLOTHES PRESSERS AND CLEANERS
Actual: 3 ft.	

Z127 South 1/2-1 0.638 mi. 3368 ft.	CORA S WEE WASH IT 6425 ST CLAUDE AV NEW ORLEANS, LA Site 7 of 7 in cluster Z	EDR Historical Cleaners	1009204312 N/A
--	---	-------------------------	-------------------

Relative: Higher	EDR Historical Cleaners: Name: CORA S WEE WASH IT Year: 1961 Type: LAUNDRIES SELF SERVE
Actual: 3 ft.	

128 East 1/2-1 0.640 mi. 3377 ft.	UNKNOWN VIOLATOR 2325 MEHLE STREET ARABI, LA	SPILLS	S110103252 N/A
--	--	--------	-------------------

Relative: Lower	SPILLS: Region Code: Not reported Date Rec: 13-Sep-01 Date Initiated: Not reported Incident Id: 45724 Incident Date: 12-Sep-01 Incident Status: Closed Media Desc: Air Location Description: Unknown violator 2325 Mehle Street Incident Source Name: St Bernard Parish Incident Desc: c01-2803 Strong odor since yesterday (9/12/01) at 2325 Mehle. Contact Laura Baiamonte at 278-1524 for details. esg
Actual: -2 ft.	

Incident Type Desc:	Not reported
Comments:	Not reported
Parameter:	Not reported
Quantity:	Not reported
Units:	Not reported
Other Substance Desc:	Not reported

MAP FINDINGS

Map ID			EDR ID Number
Direction			EPA ID Number
Distance			
Elevation	Site	Database(s)	

T129 West 1/2-1 0.641 mi. 3385 ft.	GULF COAST OIL CO 5033 N CLAIBORNE AV NEW ORLEANS, LA Site 3 of 5 in cluster T	EDR Historical Auto Stations	1009098131 N/A
---	--	------------------------------	-------------------

Relative: Lower	EDR Historical Auto Stations: Name: GULF COAST OIL CO Year: 1966 Type: GASOLINE STATIONS
Actual: -2 ft.	Name: GULF COAST OIL CO Year: 1969 Type: GASOLINE STATIONS
	Name: GULF COAST OIL CO Year: 1973 Type: GASOLINE STATIONS
	Name: GULF COAST OIL CO Year: 1975 Type: GASOLINE STATIONS

T130 West 1/2-1 0.643 mi. 3396 ft.	ROMERO S SERVICE STATION 5029 N CLAIBORNE AVE NEW ORLEANS, LA Site 4 of 5 in cluster T	EDR Historical Auto Stations	1009098491 N/A
---	--	------------------------------	-------------------

Relative: Lower	EDR Historical Auto Stations: Name: ROMERO S SERVICE STATION Year: 1955 Type: GASOLINE STATIONS
Actual: -2 ft.	

AC131 SW 1/2-1 0.649 mi. 3427 ft.	5456 ST. CLAUDE AVE. NEW ORLEANS, LA Site 1 of 9 in cluster AC	BROWNFIELDS	S108007153 N/A
--	---	-------------	-------------------

Relative: Higher	LA_BROWNFIELD: Facility Status: Prospective Web ID: 5810 Last Action: (Unknown)
Actual: 3 ft.	

X132 West 1/2-1 0.650 mi. 3432 ft.	WAGNER'S MEAT 5030 N CLAIBORNE AVE NEW ORLEANS, LA 70117 Site 2 of 4 in cluster X	UST	U004010622 N/A
---	---	-----	-------------------

Relative: Lower	UST: Facility ID: 36018635 Master Agency Id: 124774
Actual: -2 ft.	Subject Category Code: EQT Subject Item ID: 3

Map ID
Direction
Distance
Elevation

MAP FINDINGS

Site

Database(s)

EDR ID Number
EPA ID Number

WAGNER'S MEAT (Continued)

U004010622

UST Tank Num: 56191
Tank Status: **Removed**
Install Date: 5/1/1985
Total Capacity: 8000
Number Of Compartments: 1
Gasoline Flag: Yes
Diesal Flag: Not reported
Gashol Flag: Not reported
Kerosen Flag: Not reported
Heating Oil Flag: Not reported
New Used Oil Flag: Not reported
MS Aviation Fuel JP: Not reported
MS Additive: Not reported
MS Antifreeze: Not reported
MS Naptha: Not reported
MS Varsol: Not reported
Other Sub: Not reported
Steel Tank Covered With Asphalt: Not reported
Cathodically Protected: Not reported
Epoxy Coated Tank: Not reported
A Composite Of Different Materials: Not reported
Fiberglass Or Plastic: Not reported
Interior Line With Some Material: Not reported
Dble Wall As Opposed To Single Wall: Not reported
Outside Lined w/ Polyethylen Jacket: Not reported
Made Of Concrete: Not reported
Liner Covering Excavation Hole: Not reported
Unknown: Not reported
Other Material: Not reported
Pipe Method Desc: Not reported

UST Tank Num: 56189
Tank Status: **Removed**
Install Date: 5/1/1985
Total Capacity: 8000
Number Of Compartments: 1
Gasoline Flag: Yes
Diesal Flag: Not reported
Gashol Flag: Not reported
Kerosen Flag: Not reported
Heating Oil Flag: Not reported
New Used Oil Flag: Not reported
MS Aviation Fuel JP: Not reported
MS Additive: Not reported
MS Antifreeze: Not reported
MS Naptha: Not reported
MS Varsol: Not reported
Other Sub: Not reported
Steel Tank Covered With Asphalt: Not reported
Cathodically Protected: Not reported
Epoxy Coated Tank: Not reported
A Composite Of Different Materials: Not reported
Fiberglass Or Plastic: Not reported
Interior Line With Some Material: Not reported
Dble Wall As Opposed To Single Wall: Not reported
Outside Lined w/ Polyethylen Jacket: Not reported

Map ID
 Direction
 Distance
 Elevation

MAP FINDINGS

Site

Database(s)

EDR ID Number
 EPA ID Number

WAGNER'S MEAT (Continued)

U004010622

Made Of Concrete:	Not reported
Liner Covering Excavation Hole:	Not reported
Unknown:	Not reported
Other Material:	Not reported
Pipe Method Desc:	Not reported

UST Tank Num:	56190
Tank Status:	Removed
Install Date:	5/1/1985
Total Capacity:	8000
Number Of Compartments:	1
Gasoline Flag:	Yes
Diesal Flag:	Not reported
Gashol Flag:	Not reported
Kerosen Flag:	Not reported
Heating Oil Flag:	Not reported
New Used Oil Flag:	Not reported
MS Aviation Fuel JP:	Not reported
MS Additive:	Not reported
MS Antifreeze:	Not reported
MS Naptha:	Not reported
MS Varsol:	Not reported
Other Sub:	Not reported
Steel Tank Covered With Asphalt:	Not reported
Cathodically Protected:	Not reported
Epoxy Coated Tank:	Not reported
A Composite Of Different Materials:	Not reported
Fiberglass Or Plastic:	Not reported
Interior Line With Some Material:	Not reported
Dble Wall As Opposed To Single Wall:	Not reported
Outside Lined w/ Polyethylen Jacket:	Not reported
Made Of Concrete:	Not reported
Liner Covering Excavation Hole:	Not reported
Unknown:	Not reported
Other Material:	Not reported
Pipe Method Desc:	Not reported

X133
 West
 1/2-1
 0.650 mi.
 3432 ft.

BUSH TEXACO SERVICE
5030 N CLAIBORNE AVE
NEW ORLEANS, LA

EDR Historical Auto Stations 1009096992
N/A

Site 3 of 4 in cluster X

Relative:
Lower

EDR Historical Auto Stations:
 Name: BUSH TEXACO SERVICE
 Year: 1966
 Type: GASOLINE STATIONS

Actual:
-2 ft.

Name: BUSH TEXACO SERVICE
 Year: 1969
 Type: GASOLINE STATIONS

Name: BUSH TEXACO SERVICE
 Year: 1973
 Type: GASOLINE STATIONS

Name: BUSH TEXACO SERVICE

Map ID
 Direction
 Distance
 Elevation

MAP FINDINGS

Site

Database(s)

EDR ID Number
 EPA ID Number

BUSH TEXACO SERVICE (Continued)

1009096992

Year: 1975
 Type: GASOLINE STATIONS

 Name: BUSH TEXACO SERVICE
 Year: 1981
 Type: GASOLINE STATIONS

X134
West
1/2-1
0.650 mi.
3433 ft.

BUSH TEXACO SERVICE
5030 N CLAIBORNE
NEW ORLEANS, LA

EDR Historical Auto Stations

1009099229
N/A

Site 4 of 4 in cluster X

Relative:
Lower

EDR Historical Auto Stations:
 Name: BUSH TEXACO SERVICE
 Year: 1961

Actual:
-2 ft.

Type: GASOLINE STATIONS

Y135
SSW
1/2-1
0.654 mi.
3451 ft.

1002 LAMANICHE
NEW ORLEANS, LA

SPILLS S110102026
N/A

Site 2 of 2 in cluster Y

Relative:
Higher

SPILLS:
 Region Code: Not reported
 Date Rec: 11-May-01
 Date Initiated: Not reported
 Incident Id: 42304
 Incident Date: 11-May-01
Incident Status: Closed
 Media Desc: Not reported
 Location Description: 1002 Lamaniche St. New Orleans
 Incident Source Name: Orleans Parish
 Incident Desc: c01-1444 leaking sewer line at callers house
 Incident Type Desc: Not reported
 Comments: Not reported
 Parameter: Not reported
 Quantity: Not reported
 Units: Not reported
 Other Substance Desc: Not reported

Actual:
3 ft.

T136
West
1/2-1
0.655 mi.
3460 ft.

ABANDONED BUILDING
5007 N CLAIBORNE ST
NEW ORLEANS, LA

ASBESTOS S109962212
N/A

Site 5 of 5 in cluster T

Relative:
Lower

ASBESTOS:
 Site Location: Not reported
 ADVF #: 10710
 Issue Date: 1/16/2009
 Expire Date: 4/16/2009
 Qty Rec By Disposal Facility (CY): Not reported
 AI#: 162624

Actual:
-2 ft.

Map ID
Direction
Distance
Elevation

MAP FINDINGS

Site

Database(s)

EDR ID Number
EPA ID Number

ABANDONED BUILDING (Continued)

S109962212

Amount: 600
Unit: Not reported
Scheduled Start: 1/23/2009
Scheduled End: 1/28/2009
Asbestos Contractors: Advanced Environmental Consulting LLC
Transporter Name: Advanced Environmental Consulting LLC
SW Disposal Facility Name: River Birch Inc - River Birch Landfill

Site Location: Not reported
ADVF #: 10709
Issue Date: 1/16/2009
Expire Date: 4/16/2009
Qty Rec By Disposal Facility (CY): Not reported

Al#: 162624
Amount: 600
Unit: Not reported
Scheduled Start: 1/23/2009
Scheduled End: 1/28/2009
Asbestos Contractors: Advanced Environmental Consulting LLC
Transporter Name: Advanced Environmental Consulting LLC
SW Disposal Facility Name: River Birch Inc - River Birch Landfill

Site Location: Not reported
ADVF #: 10708
Issue Date: 1/16/2009
Expire Date: 4/16/2009
Qty Rec By Disposal Facility (CY): Not reported
Al#: 162624
Amount: 600
Unit: Not reported
Scheduled Start: 1/23/2009
Scheduled End: 1/28/2009
Asbestos Contractors: Advanced Environmental Consulting LLC
Transporter Name: Advanced Environmental Consulting LLC
SW Disposal Facility Name: River Birch Inc - River Birch Landfill

Site Location: Not reported
ADVF #: 10707
Issue Date: 1/16/2009
Expire Date: 4/16/2009
Qty Rec By Disposal Facility (CY): Not reported
Al#: 162624
Amount: 600
Unit: Not reported
Scheduled Start: 1/23/2009
Scheduled End: 1/28/2009
Asbestos Contractors: Advanced Environmental Consulting LLC
Transporter Name: Advanced Environmental Consulting LLC
SW Disposal Facility Name: River Birch Inc - River Birch Landfill

Site Location: Not reported
ADVF #: 10706
Issue Date: 1/16/2009
Expire Date: 4/16/2009
Qty Rec By Disposal Facility (CY): Not reported
Al#: 162624
Amount: 600

Map ID
 Direction
 Distance
 Elevation

MAP FINDINGS

Site

Database(s)

EDR ID Number
 EPA ID Number

ABANDONED BUILDING (Continued)

S109962212

Unit: Not reported
 Scheduled Start: 1/23/2009
 Scheduled End: 1/28/2009
 Asbestos Contractors: Advanced Environmental Consulting LLC
 Transporter Name: Advanced Environmental Consulting LLC
 SW Disposal Facility Name: River Birch Inc - River Birch Landfill

Site Location: Not reported
 ADVF #: 10705
 Issue Date: 1/16/2009
 Expire Date: 4/16/2009
 Qty Rec By Disposal Facility (CY): Not reported
 Al#: 162624
 Amount: 600
 Unit: Not reported
 Scheduled Start: 1/23/2009
 Scheduled End: 1/28/2009
 Asbestos Contractors: Advanced Environmental Consulting LLC
 Transporter Name: Advanced Environmental Consulting LLC
 SW Disposal Facility Name: River Birch Inc - River Birch Landfill

AC137
SW
1/2-1
0.656 mi.
3463 ft.

GLEN S MOTORCYCLE SHOP
5427 ST CLAUDE AV
NEW ORLEANS, LA
Site 2 of 9 in cluster AC

EDR Historical Auto Stations **1009098993**
N/A

Relative:
Higher

Actual:
3 ft.

EDR Historical Auto Stations:
 Name: GLEN S MOTORCYCLE SHOP
 Year: 1975
 Type: MOTORCYCLE DEALERS AND REPAIRERS

AC138
SW
1/2-1
0.656 mi.
3464 ft.

5444 ST. CLAUDE AVE.
NEW ORLEANS, LA
Site 3 of 9 in cluster AC

BROWNFIELDS **S108007152**
N/A

Relative:
Higher

Actual:
3 ft.

LA_BROWNFIELD:
 Facility Status: Prospective
 Web ID: 5809
 Last Action: (Unknown)

AC139
SW
1/2-1
0.657 mi.
3470 ft.

PARKVIEW CLEANERS
5425 SAINT CLAUDE AVE
NEW ORLEANS, LA
Site 4 of 9 in cluster AC

EDR Historical Cleaners **1009202541**
N/A

Relative:
Higher

Actual:
3 ft.

EDR Historical Cleaners:
 Name: AVENUE WASHETTE
 Year: 1955
 Type: LAUNDRIES SELF SERVE

 Name: PARKVIEW CLEANERS

Map ID
 Direction
 Distance
 Elevation

MAP FINDINGS

Site

Database(s)

EDR ID Number
 EPA ID Number

PARKVIEW CLEANERS (Continued)

1009202541

Year: 1966
 Type: CLEANERS AND DYERS

Name: PARKVIEW CLEANERS
 Year: 1969
 Type: CLEANERS AND DYERS

Name: PARKVLEW CLEANERS
 Year: 1975
 Type: CLEANERS AND DYERS

Name: PARKVIEW CLEANERS
 Year: 1981
 Type: CLEANERS AND DYERS

Name: PARKVIEW CLEANERS
 Year: 1986
 Type: CLEANERS AND DYERS

Name: PARKVIEW CLEANERS CHARLTON T CAMP
 Year: 1990
 Type: CLEANERS AND DYERS

Name: PARKVIEW CLEANERS
 Year: 1994
 Type: CLEANERS

Name: PARKVIEW CLEANERS
 Year: 1997
 Type: LAUNDRIES

**AC140
 SW
 1/2-1
 0.657 mi.
 3470 ft.**

**PARKVIEW DRY CLEANERS
 5425 ST CLAUDE AVENUE
 NEW ORLEANS, LA 70117**

Site 5 of 9 in cluster AC

**FINDS 1005594644
 N/A**

**Relative:
 Higher**

FINDS:

Registry ID: 110001274834

**Actual:
 3 ft.**

Environmental Interest/Information System

AFS (Aerometric Information Retrieval System (AIRS) Facility Subsystem) replaces the former Compliance Data System (CDS), the National Emission Data System (NEDS), and the Storage and Retrieval of Aerometric Data (SAROAD). AIRS is the national repository for information concerning airborne pollution in the United States. AFS is used to track emissions and compliance data from industrial plants. AFS data are utilized by states to prepare State Implementation Plans to comply with regulatory programs and by EPA as an input for the estimation of total national emissions. AFS is undergoing a major redesign to support facility operating permits required under Title V of the Clean Air Act.

Map ID
Direction
Distance
Elevation

MAP FINDINGS

Site

Database(s)

EDR ID Number
EPA ID Number

AC141 **PARKVIEW CLNR**
SW **5425 ST CLAUDE AVE**
1/2-1 **NEW ORLEANS, LA 70117**
0.657 mi.
3470 ft. **Site 6 of 9 in cluster AC**

DRYCLEANERS **S107446275**
N/A

Relative: Drycleaners:
Higher Facility ID: 39440
 Owner: CHUCK CAMP
Actual: Owner Telephone: Not reported
3 ft. Store Tele: 504-947-5544
 Mailing Address: Not reported
 Mailing City,St,Zip: Not reported
 Contact: Not reported

AC142 **BERGERON THOS Z**
SW **5425 ST CLAUDE AV**
1/2-1 **NEW ORLEANS, LA**
0.657 mi.
3470 ft. **Site 7 of 9 in cluster AC**

EDR Historical Auto Stations **1009102251**
N/A

Relative: EDR Historical Auto Stations:
Higher Name: VICARI SALVADOR
 Year: 1929
Actual: Type: OIL FILLING STATIONS
3 ft.

 Name: VICARI SALVADOR
 Year: 1933
 Type: GASOLINE AND OIL SERVICE STATIONS

 Name: VICARI JOHN R
 Year: 1938
 Type: GASOLINE AND OIL SERVICE STATIONS

 Name: BERGERON THOS Z
 Year: 1940
 Type: GASOLINE AND OIL SERVICE STATIONS

AC143 **VICARI JOHN**
SW **5417 ST CLAUDE AV**
1/2-1 **NEW ORLEANS, LA**
0.662 mi.
3495 ft. **Site 8 of 9 in cluster AC**

EDR Historical Auto Stations **1009100578**
N/A

Relative: EDR Historical Auto Stations:
Higher Name: VICARI JOHN
 Year: 1940
Actual: Type: GASOLINE AND OIL SERVICE STATIONS
3 ft.

Map ID
Direction
Distance
Elevation

MAP FINDINGS

Site

Database(s)

EDR ID Number
EPA ID Number

AD144
West
1/2-1
0.665 mi.
3513 ft.

YASEEN SHELL STATION
5000 N CLAIBORNE AVE
NEW ORLEANS, LA

EDR Historical Auto Stations

1009095861
N/A

Site 1 of 7 in cluster AD

Relative:
Lower
Actual:
-2 ft.

EDR Historical Auto Stations:

- Name: CHARLIE S SHELL SERVICE CENTER
- Year: 1961
- Type: GASOLINE STATIONS

- Name: MOSES SHELL SERVICE STATION
- Year: 1966
- Type: GASOLINE STATIONS

- Name: MOSES SHELL SERVICE STATION
- Year: 1969
- Type: GASOLINE STATIONS

- Name: BATES S FRED SHELL SERVICE STATION
- Year: 1973
- Type: GASOLINE STATIONS

- Name: BATES S FRED SHELL SERVICE STATION
- Year: 1975
- Type: GASOLINE STATIONS

- Name: YASEEN SHELL STATION
- Year: 1981
- Type: GASOLINE STATIONS

- Name: YASEEN SHELL STATION
- Year: 1986
- Type: GASOLINE STATIONS

- Name: YASEEN SHELL STATION ABDUL R KHAN
- Year: 1990
- Type: GASOLINE STATIONS

- Name: YASEEN SHELL STATION
- Year: 1994
- Type: GASOLINE STATIONS

- Name: YASEEN SHELL STATION
- Year: 1997
- Type: GASOLINE STATIONS

AD145
West
1/2-1
0.665 mi.
3513 ft.

SHELL #137488
5000 N CLAIBORNE
NEW ORLEANS, LA 70117

LUST U001896014
UST N/A

Site 2 of 7 in cluster AD

Relative:
Lower
Actual:
-2 ft.

LUST:

- Facility ID: 71542
- Comments: UST

UST:

- Facility ID: 36008402

Map ID
Direction
Distance
Elevation

MAP FINDINGS

Site

Database(s)

EDR ID Number
EPA ID Number

SHELL #137488 (Continued)

U001896014

Master Agency Id: 71542
Subject Category Code: EQT
Subject Item ID: 1

UST Tank Num: 22640
Tank Status: Removed
Install Date: 4/9/1977
Total Capacity: 10000
Number Of Compartments: 1
Gasoline Flag: Yes
Diesal Flag: Not reported
Gashol Flag: Not reported
Kerosen Flag: Not reported
Heating Oil Flag: Not reported
New Used Oil Flag: Not reported
MS Aviation Fuel JP: Not reported
MS Additive: Not reported
MS Antifreeze: Not reported
MS Naptha: Not reported
MS Varsol: Not reported
Other Sub: Not reported
Steel Tank Covered With Asphalt: Not reported
Cathodically Protected: Not reported
Epoxy Coated Tank: Not reported
A Composite Of Different Materials: Not reported
Fiberglass Or Plastic: Y
Interior Line With Some Material: Not reported
Dble Wall As Opposed To Single Wall: Not reported
Outside Lined w/ Polyethylen Jacket: Not reported
Made Of Concrete: Not reported
Liner Covering Excavation Hole: Not reported
Unknown: Not reported
Other Material: Not reported
Pipe Method Desc: Pressure

UST Tank Num: 22641
Tank Status: Removed
Install Date: 4/9/1977
Total Capacity: 10000
Number Of Compartments: 1
Gasoline Flag: Yes
Diesal Flag: Not reported
Gashol Flag: Not reported
Kerosen Flag: Not reported
Heating Oil Flag: Not reported
New Used Oil Flag: Not reported
MS Aviation Fuel JP: Not reported
MS Additive: Not reported
MS Antifreeze: Not reported
MS Naptha: Not reported
MS Varsol: Not reported
Other Sub: Not reported
Steel Tank Covered With Asphalt: Not reported
Cathodically Protected: Not reported
Epoxy Coated Tank: Not reported
A Composite Of Different Materials: Not reported

Map ID
 Direction
 Distance
 Elevation

MAP FINDINGS

Site

Database(s)

EDR ID Number
 EPA ID Number

SHELL #137488 (Continued)

U001896014

Fiberglass Or Plastic:	Y
Interior Line With Some Material:	Not reported
Dble Wall As Opposed To Single Wall:	Not reported
Outside Lined w/ Polyethylen Jacket:	Not reported
Made Of Concrete:	Not reported
Liner Covering Excavation Hole:	Not reported
Unknown:	Not reported
Other Material:	Not reported
Pipe Method Desc:	Pressure

UST Tank Num:	22642
Tank Status:	Removed
Install Date:	4/9/1977
Total Capacity:	10000
Number Of Compartments:	1
Gasoline Flag:	Yes
Diesal Flag:	Not reported
Gashol Flag:	Not reported
Kerosen Flag:	Not reported
Heating Oil Flag:	Not reported
New Used Oil Flag:	Not reported
MS Aviation Fuel JP:	Not reported
MS Additive:	Not reported
MS Antifreeze:	Not reported
MS Naptha:	Not reported
MS Varsol:	Not reported
Other Sub:	Not reported
Steel Tank Covered With Asphalt:	Not reported
Cathodically Protected:	Not reported
Epoxy Coated Tank:	Not reported
A Composite Of Different Materials:	Not reported
Fiberglass Or Plastic:	Y
Interior Line With Some Material:	Not reported
Dble Wall As Opposed To Single Wall:	Not reported
Outside Lined w/ Polyethylen Jacket:	Not reported
Made Of Concrete:	Not reported
Liner Covering Excavation Hole:	Not reported
Unknown:	Not reported
Other Material:	Not reported
Pipe Method Desc:	Pressure

AD146
West
1/2-1
0.665 mi.
3513 ft.

MOTIVA ENTERPRISES, LLC
5000 N. CLAIBORNE AVE
NEW ORLEANS, LA

SPILLS S108599209
N/A

Site 3 of 7 in cluster AD

Relative:
Lower

SPILLS:

Region Code:	Not reported
Date Rec:	7-Jan-09
Date Initiated:	Not reported
Incident Id:	111829
Incident Date:	7-Jan-09
Incident Status:	Referred to USTD for TL Assignment
Media Desc:	Water
Location Description:	Motiva Enterprises, LLC 5000 N. claiborne Ave New Orleans
Incident Source Name:	Shell #137488

Actual:
-2 ft.

Map ID
Direction
Distance
Elevation

MAP FINDINGS

Site

Database(s)

EDR ID Number
EPA ID Number

MOTIVA ENTERPRISES, LLC (Continued)

S108599209

Incident Desc: 0
Incident Type Desc: Not reported
Comments: Not reported
Parameter: 0
Quantity: 0
Units: 0
Other Substance Desc: 0

Region Code: Not reported
Date Rec: 21-Sep-06
Date Initiated: Not reported
Incident Id: 90795
Incident Date: 21-Sep-06

Incident Status: Referred to Remediation

Media Desc: Soil
Location Description: 5000 N. Claiborne Ave New Orleans
Incident Source Name: Shell #137488
Incident Desc: s06-2933 UST....closure...levels above RECAP levels....tle
Incident Type Desc: Not reported
Comments: Not reported
Parameter: Not reported
Quantity: Not reported
Units: Not reported
Other Substance Desc: Not reported

147
South
1/2-1
0.670 mi.
3538 ft.

FULTON WHITNEY A
6233 N RAMPART
NEW ORLEANS, LA

EDR Historical Auto Stations

1009098841
N/A

Relative:
Higher

EDR Historical Auto Stations:

Name: FULTON WHITNEY A
Year: 1949

Actual:
4 ft.

Type: AUTOMOBILE REPAIRING

AE148
SW
1/2-1
0.672 mi.
3548 ft.

BILL'S TEXACO
5401 ST CLAUDE AVE
NEW ORLEANS, LA 70117

RCRA-SQG
FINDS

1000292121
LAD981588353

Site 1 of 4 in cluster AE

Relative:
Higher

RCRA-SQG:

Date form received by agency: 12/21/2001
Facility name: BILLS TEXACO
Facility address: 5401 ST CLAUDE AVE
NEW ORLEANS, LA 70117
EPA ID: LAD981588353

Actual:
3 ft.

Mailing address: ST CLAUDE AVE
NEW ORLEANS, LA 70117
Contact: BILL CUNNINGHAM
Contact address: 5401 ST CLAUDE AVE
NEW ORLEANS, LA 70117

Contact country: US
Contact telephone: (504) 949-0214
Contact email: Not reported

Map ID
Direction
Distance
Elevation

MAP FINDINGS

Site

Database(s)

EDR ID Number
EPA ID Number

BILL'S TEXACO (Continued)

1000292121

EPA Region: 06
Classification: Small Small Quantity Generator
Description: Handler: generates more than 100 and less than 1000 kg of hazardous waste during any calendar month and accumulates less than 6000 kg of hazardous waste at any time; or generates 100 kg or less of hazardous waste during any calendar month, and accumulates more than 1000 kg of hazardous waste at any time

Owner/Operator Summary:

Owner/operator name: BILL TEXACO
Owner/operator address: UNKNOWN
UNKNOWN, LA 00000
Owner/operator country: Not reported
Owner/operator telephone: (000) 000-0000
Legal status: Private
Owner/Operator Type: Owner
Owner/Op start date: 01/01/0001
Owner/Op end date: Not reported

Handler Activities Summary:

U.S. importer of hazardous waste: No
Mixed waste (haz. and radioactive): Unknown
Recycler of hazardous waste: No
Transporter of hazardous waste: No
Treater, storer or disposer of HW: No
Underground injection activity: No
On-site burner exemption: No
Furnace exemption: No
Used oil fuel burner: No
Used oil processor: No
User oil refiner: No
Used oil fuel marketer to burner: No
Used oil Specification marketer: No
Used oil transfer facility: No
Used oil transporter: No
Off-site waste receiver: Verified to be non-commercial

Historical Generators:

Date form received by agency: 08/22/1986
Facility name: BILLS TEXACO
Classification: Small Quantity Generator

Hazardous Waste Summary:

Waste code: D001
Waste name: IGNITABLE HAZARDOUS WASTES ARE THOSE WASTES WHICH HAVE A FLASHPOINT OF LESS THAN 140 DEGREES FAHRENHEIT AS DETERMINED BY A PENSKY-MARTENS CLOSED CUP FLASH POINT TESTER. ANOTHER METHOD OF DETERMINING THE FLASH POINT OF A WASTE IS TO REVIEW THE MATERIAL SAFETY DATA SHEET, WHICH CAN BE OBTAINED FROM THE MANUFACTURER OR DISTRIBUTOR OF THE MATERIAL. LACQUER THINNER IS AN EXAMPLE OF A COMMONLY USED SOLVENT WHICH WOULD BE CONSIDERED AS IGNITABLE HAZARDOUS WASTE.

Waste code: D008
Waste name: LEAD

Map ID
Direction
Distance
Elevation

MAP FINDINGS

Site

Database(s)

EDR ID Number
EPA ID Number

BILL'S TEXACO (Continued)

1000292121

Waste code: F002
Waste name: THE FOLLOWING SPENT HALOGENATED SOLVENTS: TETRACHLOROETHYLENE, METHYLENE CHLORIDE, TRICHLOROETHYLENE, 1,1,1-TRICHLOROETHANE, CHLOROBENZENE, 1,1,2-TRICHLORO-1,2,2-TRIFLUOROETHANE, ORTHO-DICHLOROBENZENE, TRICHLOROFLUOROMETHANE, AND 1,1,2-TRICHLOROETHANE; ALL SPENT SOLVENT MIXTURES/BLENDS CONTAINING, BEFORE USE, A TOTAL OF TEN PERCENT OR MORE (BY VOLUME) OF ONE OR MORE OF THE ABOVE HALOGENATED SOLVENTS OR THOSE LISTED IN F001, F004, OR F005, AND STILL BOTTOMS FROM THE RECOVERY OF THESE SPENT SOLVENTS AND SPENT SOLVENT MIXTURES.

Waste code: F004
Waste name: THE FOLLOWING SPENT NON-HALOGENATED SOLVENTS: CRESOLS AND CRESYLIC ACID, AND NITROBENZENE; ALL SPENT SOLVENT MIXTURES/BLENDS CONTAINING, BEFORE USE, A TOTAL OF TEN PERCENT OR MORE (BY VOLUME) OF ONE OR MORE OF THE ABOVE NON-HALOGENATED SOLVENTS OR THOSE SOLVENTS LISTED IN F001, F002, AND F005; AND STILL BOTTOMS FROM THE RECOVERY OF THESE SPENT SOLVENTS AND SPENT SOLVENT MIXTURES.

Violation Status: No violations found

FINDS:

Registry ID: 110003296111

Environmental Interest/Information System

US National Pollutant Discharge Elimination System (NPDES) module of the Compliance Information System (ICIS) tracks surface water permits issued under the Clean Water Act. Under NPDES, all facilities that discharge pollutants from any point source into waters of the United States are required to obtain a permit. The permit will likely contain limits on what can be discharged, impose monitoring and reporting requirements, and include other provisions to ensure that the discharge does not adversely affect water quality.

RCRAInfo is a national information system that supports the Resource Conservation and Recovery Act (RCRA) program through the tracking of events and activities related to facilities that generate, transport, and treat, store, or dispose of hazardous waste. RCRAInfo allows RCRA program staff to track the notification, permit, compliance, and corrective action activities required under RCRA.

PCS (Permit Compliance System) is a computerized management information system that contains data on National Pollutant Discharge Elimination System (NPDES) permit holding facilities. PCS tracks the permit, compliance, and enforcement status of NPDES facilities.

AE149
SW
1/2-1
0.672 mi.
3548 ft.

BILL S TEXACO D MICKEY CUNNINGHAM
5401 ST CLAUDE AV
NEW ORLEANS, LA
Site 2 of 4 in cluster AE

EDR Historical Auto Stations 1009095537
N/A

Relative:
Higher

EDR Historical Auto Stations:
Name: BILL S TEXACO SERVICENTER
Year: 1961

Actual:
3 ft.

Type: GASOLINE STATIONS

Map ID
 Direction
 Distance
 Elevation

MAP FINDINGS

Site

Database(s)

EDR ID Number
 EPA ID Number

BILL S TEXACO D MICKEY CUNNINGHAM (Continued)

1009095537

Name:	BILL S TEXACO SERVICE-CENTER
Year:	1966
Type:	GASOLINE STATIONS
Name:	BILL S TEXACO SERVICF CENTER
Year:	1969
Type:	GASOLINE STATIONS
Name:	BILL S TEXACO
Year:	1973
Type:	GASOLINE STATIONS
Name:	BILL S TEXACO
Year:	1975
Type:	GASOLINE STATIONS
Name:	BILL S TEXACO
Year:	1981
Type:	GASOLINE STATIONS
Name:	BILL S TEXACO
Year:	1986
Type:	GASOLINE STATIONS
Name:	BILL S TEXACO D MICKEY CUNNINGHAM
Year:	1990
Type:	GASOLINE STATIONS

AE150
SW
1/2-1
0.672 mi.
3548 ft.

BROTHER'S EXXON ST CLAUDE LLC
5401 ST CLAUDE AVE
NEW ORLEANS, LA 70117
Site 3 of 4 in cluster AE

UST U000219573
N/A

Relative:
Higher

UST:
 Facility ID: 36012203
 Master Agency Id: 6513
 Subject Category Code: EQT
 Subject Item ID: 2

Actual:
3 ft.

UST Tank Num: 32555
Tank Status: Temp Out of Service
 Install Date: 10/7/1986
 Total Capacity: 10000
 Number Of Compartments: 1
 Gasoline Flag: Yes
 Diesel Flag: Not reported
 Gashol Flag: Not reported
 Kerosen Flag: Not reported
 Heating Oil Flag: Not reported
 New Used Oil Flag: Not reported
 MS Aviation Fuel JP: Not reported
 MS Additive: Not reported
 MS Antifreeze: Not reported
 MS Naptha: Not reported
 MS Varsol: Not reported
 Other Sub: Not reported
 Steel Tank Covered With Asphalt: Not reported

Map ID
Direction
Distance
Elevation

MAP FINDINGS

Site

Database(s)

EDR ID Number
EPA ID Number

BROTHER'S EXXON ST CLAUDE LLC (Continued)

U000219573

Cathodically Protected:	Not reported
Epoxy Coated Tank:	Not reported
A Composite Of Different Materials:	Not reported
Fiberglass Or Plastic:	Y
Interior Line With Some Material:	Not reported
Dble Wall As Opposed To Single Wall:	Not reported
Outside Lined w/ Polyethylen Jacket:	Not reported
Made Of Concrete:	Not reported
Liner Covering Excavation Hole:	Not reported
Unknown:	Not reported
Other Material:	Not reported
Pipe Method Desc:	Pressure

UST Tank Num:	32556
Tank Status:	Temp Out of Service
Install Date:	10/7/1986
Total Capacity:	10000
Number Of Compartments:	1
Gasoline Flag:	Yes
Diesal Flag:	Not reported
Gashol Flag:	Not reported
Kerosen Flag:	Not reported
Heating Oil Flag:	Not reported
New Used Oil Flag:	Not reported
MS Aviation Fuel JP:	Not reported
MS Additive:	Not reported
MS Antifreeze:	Not reported
MS Naptha:	Not reported
MS Varsol:	Not reported
Other Sub:	Not reported
Steel Tank Covered With Asphalt:	Not reported
Cathodically Protected:	Not reported
Epoxy Coated Tank:	Not reported
A Composite Of Different Materials:	Not reported
Fiberglass Or Plastic:	Y
Interior Line With Some Material:	Not reported
Dble Wall As Opposed To Single Wall:	Not reported
Outside Lined w/ Polyethylen Jacket:	Not reported
Made Of Concrete:	Not reported
Liner Covering Excavation Hole:	Not reported
Unknown:	Not reported
Other Material:	Not reported
Pipe Method Desc:	Pressure

UST Tank Num:	32558
Tank Status:	Active
Install Date:	1/1/1980
Total Capacity:	1000
Number Of Compartments:	1
Gasoline Flag:	Yes
Diesal Flag:	Not reported
Gashol Flag:	Not reported
Kerosen Flag:	Not reported
Heating Oil Flag:	Not reported
New Used Oil Flag:	Not reported

Map ID
Direction
Distance
Elevation

MAP FINDINGS

Site

Database(s)

EDR ID Number
EPA ID Number

BROTHER'S EXXON ST CLAUDE LLC (Continued)

U000219573

MS Aviation Fuel JP: Not reported
MS Additive: Not reported
MS Antifreeze: Not reported
MS Naptha: Not reported
MS Varsol: Not reported
Other Sub: Not reported
Steel Tank Covered With Asphalt: Not reported
Cathodically Protected: Not reported
Epoxy Coated Tank: Not reported
A Composite Of Different Materials: Not reported
Fiberglass Or Plastic: Y
Interior Line With Some Material: Not reported
Dble Wall As Opposed To Single Wall: Not reported
Outside Lined w/ Polyethylen Jacket: Not reported
Made Of Concrete: Not reported
Liner Covering Excavation Hole: Not reported
Unknown: Not reported
Other Material: Not reported
Pipe Method Desc: Not reported

UST Tank Num: 32557
Tank Status: **Active**
Install Date: 10/7/1986
Total Capacity: 8000
Number Of Compartments: 1
Gasoline Flag: Yes
Diesal Flag: Not reported
Gashol Flag: Not reported
Kerosen Flag: Not reported
Heating Oil Flag: Not reported
New Used Oil Flag: Not reported
MS Aviation Fuel JP: Not reported
MS Additive: Not reported
MS Antifreeze: Not reported
MS Naptha: Not reported
MS Varsol: Not reported
Other Sub: Not reported
Steel Tank Covered With Asphalt: Not reported
Cathodically Protected: Not reported
Epoxy Coated Tank: Not reported
A Composite Of Different Materials: Not reported
Fiberglass Or Plastic: Y
Interior Line With Some Material: Not reported
Dble Wall As Opposed To Single Wall: Not reported
Outside Lined w/ Polyethylen Jacket: Not reported
Made Of Concrete: Not reported
Liner Covering Excavation Hole: Not reported
Unknown: Not reported
Other Material: Not reported
Pipe Method Desc: Pressure

UST Tank Num: 32554
Tank Status: **Temp Out of Service**
Install Date: 10/7/1986
Total Capacity: 20000

Map ID
 Direction
 Distance
 Elevation

MAP FINDINGS

Site

Database(s)

EDR ID Number
 EPA ID Number

BROTHER'S EXXON ST CLAUDE LLC (Continued)

U000219573

Number Of Compartments:	2
Gasoline Flag:	Yes
Diesal Flag:	Yes
Gashol Flag:	Not reported
Kerosen Flag:	Not reported
Heating Oil Flag:	Not reported
New Used Oil Flag:	Not reported
MS Aviation Fuel JP:	Not reported
MS Additive:	Not reported
MS Antifreeze:	Not reported
MS Naptha:	Not reported
MS Varsol:	Not reported
Other Sub:	Not reported
Steel Tank Covered With Asphalt:	Not reported
Cathodically Protected:	Not reported
Epoxy Coated Tank:	Not reported
A Composite Of Different Materials:	Not reported
Fiberglass Or Plastic:	Y
Interior Line With Some Material:	Not reported
Dble Wall As Opposed To Single Wall:	Not reported
Outside Lined w/ Polyethylen Jacket:	Not reported
Made Of Concrete:	Not reported
Liner Covering Excavation Hole:	Not reported
Unknown:	Not reported
Other Material:	Not reported
Pipe Method Desc:	Pressure

AA151
ENE
1/2-1
0.672 mi.
3548 ft.

ARABI PARK MIDDLE SCHOOL
MEHLE AVE. & ROCHEBLAVE ST.
ARABI, LA 70032

FINDS 1009758501
N/A

Site 3 of 3 in cluster AA

Relative:
Lower

FINDS:

Registry ID: 110026664394

Actual:
-2 ft.

Environmental Interest/Information System

US Geographic Names Information System (GNIS) is the official vehicle for geographic names used by the federal government and the source for applying geographic names to federal maps and other printed and electronic documents.

AC152
SW
1/2-1
0.676 mi.
3570 ft.

WALLE JOS
5410 ST CLAUDE AV
NEW ORLEANS, LA

EDR Historical Auto Stations 1009100069
N/A

Site 9 of 9 in cluster AC

Relative:
Higher

EDR Historical Auto Stations:

Name: WALLE JOS

Year: 1929

Actual:
3 ft.

Type: AUTOMOBILE REPAIRING

Map ID
 Direction
 Distance
 Elevation

MAP FINDINGS

Site

Database(s)

EDR ID Number
 EPA ID Number

AE153
SW
1/2-1
0.682 mi.
3602 ft.

RICHARD S SUPREME GULF SERVICE
5400 ST CLAUDE AV
NEW ORLEANS, LA

EDR Historical Auto Stations **1009097662**
N/A

Site 4 of 4 in cluster AE

Relative:
Higher

EDR Historical Auto Stations:

Actual:
3 ft.

- Name: OLIVIER & CO
- Year: 1938
- Type: GASOLINE AND OIL SERVICE STATIONS

- Name: OLIVIER & CO
- Year: 1940
- Type: GASOLINE AND OIL SERVICE STATIONS

- Name: SUPREME SERVICE
- Year: 1946
- Type: GASOLINE AND OIL SERVICE STATIONS

- Name: CLEMENT WALTER H
- Year: 1949
- Type: GASOLINE STATIONS

- Name: CLEMENT WALTER H
- Year: 1955
- Type: GASOLINE STATIONS

- Name: CLEMENT WALTER H JR
- Year: 1961
- Type: GASOLINE STATIONS

- Name: CLEMENT WALTER H JR
- Year: 1966
- Type: GASOLINE STATIONS

- Name: CLEMENT WALTER H JR
- Year: 1969
- Type: GASOLINE STATIONS

- Name: RICHARD S SUPREME GULF SERVICE
- Year: 1973
- Type: GASOLINE STATIONS

154
NNW
1/2-1
0.686 mi.
3620 ft.

2613 ANDRY ST
NEW ORLEANS, LA

SPILLS **S108595231**
N/A

Relative:
Lower

SPILLS:

Actual:
-1 ft.

- Region Code: Not reported
- Date Rec: 1-Aug-04
- Date Initiated: Not reported
- Incident Id: 72488
- Incident Date: 1-Aug-04
- Incident Status: Closed**
- Media Desc: Soil
- Location Description: 2613 Andry St.
- Incident Source Name: Entergy
- Incident Desc: s04-3047 transformer was on fire, oil on street... klhl

Map ID
Direction
Distance
Elevation

MAP FINDINGS

Site

Database(s)

EDR ID Number
EPA ID Number

(Continued)

S108595231

Incident Type Desc: Not reported
Comments: Not reported
Parameter: Not reported
Quantity: Not reported
Units: Not reported
Other Substance Desc: Not reported

AD155
West
1/2-1
0.688 mi.
3633 ft.

BURCH TIRE
4961 NO. CLAIBORNE AVE.
NEW ORLEANS, LA
Site 4 of 7 in cluster AD

SPILLS S109025861
N/A

Relative:
Lower

SPILLS:

Region Code: Not reported
Date Rec: 28-Feb-08
Date Initiated: Not reported
Incident Id: 103722
Incident Date: 28-Feb-08
Incident Status: Closed
Media Desc: Not reported
Location Description: Burch Tire 4961 No. Claiborne New Orleans
Incident Source Name: Burch Tire Co
Incident Desc: s08-0920 UST...levels above RECAP...diesel. col
Incident Type Desc: Not reported
Comments: Not reported
Parameter: Not reported
Quantity: Not reported
Units: Not reported
Other Substance Desc: Not reported

Actual:
-1 ft.

Region Code: Not reported
Date Rec: 28-Feb-08
Date Initiated: Not reported
Incident Id: 103721
Incident Date: 28-Feb-08
Incident Status: Closed
Media Desc: Water/Soil
Location Description: Burch Tire 4961 No. Claiborne Ave. New Orleans
Incident Source Name: Burch Tire Co
Incident Desc: s08-0919 UST...levels above RECAP...gasoline. col
Incident Type Desc: Not reported
Comments: Not reported
Parameter: Not reported
Quantity: Not reported
Units: Not reported
Other Substance Desc: Not reported

Map ID
Direction
Distance
Elevation

MAP FINDINGS

Site

Database(s) EDR ID Number
EPA ID Number

AD156 **BURCH TIRE CO**
West **4961 N CLAIBORNE AVE**
1/2-1 **NEW ORLEANS, LA 70117**
0.688 mi.
3633 ft. **Site 5 of 7 in cluster AD**

UST **U002304415**
 N/A

Relative: UST:
Lower Facility ID: 36015579
 Master Agency Id: 14831
Actual: Subject Category Code: EQT
-1 ft. Subject Item ID: 2

UST Tank Num: 45134
Tank Status: **Temp Out of Service**
Install Date: 4/1/1986
Total Capacity: 8000
Number Of Compartments: 1
Gasoline Flag: Yes
Diesal Flag: Not reported
Gashol Flag: Not reported
Kerosen Flag: Not reported
Heating Oil Flag: Not reported
New Used Oil Flag: Not reported
MS Aviation Fuel JP: Not reported
MS Additive: Not reported
MS Antifreeze: Not reported
MS Naptha: Not reported
MS Varsol: Not reported
Other Sub: Not reported
Steel Tank Covered With Asphalt: Not reported
Cathodically Protected: Not reported
Epoxy Coated Tank: Not reported
A Composite Of Different Materials: Yes
Fiberglass Or Plastic: Not reported
Interior Line With Some Material: Not reported
Dble Wall As Opposed To Single Wall: Not reported
Outside Lined w/ Polyethylen Jacket: Not reported
Made Of Concrete: Not reported
Liner Covering Excavation Hole: Not reported
Unknown: Not reported
Other Material: Not reported
Pipe Method Desc: Pressure

UST Tank Num: 45135
Tank Status: **Temp Out of Service**
Install Date: 4/1/1986
Total Capacity: 6000
Number Of Compartments: 1
Gasoline Flag: Not reported
Diesal Flag: Yes
Gashol Flag: Not reported
Kerosen Flag: Not reported
Heating Oil Flag: Not reported
New Used Oil Flag: Not reported
MS Aviation Fuel JP: Not reported
MS Additive: Not reported
MS Antifreeze: Not reported
MS Naptha: Not reported

Map ID
Direction
Distance
Elevation

MAP FINDINGS

Site

Database(s)

EDR ID Number
EPA ID Number

BURCH TIRE CO (Continued)

U002304415

MS Varsol:	Not reported
Other Sub:	Not reported
Steel Tank Covered With Asphalt:	Not reported
Cathodically Protected:	Not reported
Epoxy Coated Tank:	Not reported
A Composite Of Different Materials:	Yes
Fiberglass Or Plastic:	Not reported
Interior Line With Some Material:	Not reported
Dble Wall As Opposed To Single Wall:	Not reported
Outside Lined w/ Polyethylen Jacket:	Not reported
Made Of Concrete:	Not reported
Liner Covering Excavation Hole:	Not reported
Unknown:	Not reported
Other Material:	Not reported
Pipe Method Desc:	Pressure

UST Tank Num:	45133
Tank Status:	Temp Out of Service
Install Date:	4/1/1986
Total Capacity:	8000
Number Of Compartments:	1
Gasoline Flag:	Yes
Diesal Flag:	Not reported
Gashol Flag:	Not reported
Kerosen Flag:	Not reported
Heating Oil Flag:	Not reported
New Used Oil Flag:	Not reported
MS Aviation Fuel JP:	Not reported
MS Additive:	Not reported
MS Antifreeze:	Not reported
MS Naptha:	Not reported
MS Varsol:	Not reported
Other Sub:	Not reported
Steel Tank Covered With Asphalt:	Not reported
Cathodically Protected:	Not reported
Epoxy Coated Tank:	Not reported
A Composite Of Different Materials:	Yes
Fiberglass Or Plastic:	Not reported
Interior Line With Some Material:	Not reported
Dble Wall As Opposed To Single Wall:	Not reported
Outside Lined w/ Polyethylen Jacket:	Not reported
Made Of Concrete:	Not reported
Liner Covering Excavation Hole:	Not reported
Unknown:	Not reported
Other Material:	Not reported
Pipe Method Desc:	Pressure

MAP FINDINGS

Map ID			EDR ID Number
Direction			EPA ID Number
Distance			
Elevation	Site	Database(s)	

AD157 West 1/2-1 0.688 mi. 3633 ft.	JUPITER S EXXON SERVICE STATION 4961 N CLAIBORNE AVE NEW ORLEANS, LA Site 6 of 7 in cluster AD	EDR Historical Auto Stations	1009094616 N/A
--	--	------------------------------	-------------------

Relative: Lower	EDR Historical Auto Stations: Name: BENTLEY S ESSO SERVICE STATION Year: 1966 Type: GASOLINE STATIONS
Actual: -1 ft.	Name: JUPITER S ESSO SERVICE STATION Year: 1969 Type: GASOLINE STATIONS
	Name: JUPITER S EASO SERVICE STATION Year: 1973 Type: GASOLINE STATIONS
	Name: JUPITER S EXXON SERVICE STATION Year: 1975 Type: GASOLINE STATIONS
	Name: JUPITER S EXXON SERVICE STATION Year: 1981 Type: GASOLINE STATIONS

AD158 West 1/2-1 0.689 mi. 3637 ft.	THORNE S ESSO SERVICE STATION 4961 N CLAIBORNE NEW ORLEANS, LA Site 7 of 7 in cluster AD	EDR Historical Auto Stations	1009097561 N/A
--	--	------------------------------	-------------------

Relative: Lower	EDR Historical Auto Stations: Name: THORNE S ESSO SERVICE STATION Year: 1961 Type: GASOLINE STATIONS
Actual: -1 ft.	

AF159 WSW 1/2-1 0.693 mi. 3658 ft.	THOMAS ALVA EDISON ELEMENTARY SCHOOL 1339 FORSTALL STREET NEW ORLEANS, LA 70117 Site 1 of 2 in cluster AF	FINDS	1008259754 N/A
---	---	-------	-------------------

Relative: Equal	FINDS: Registry ID: 110036781587
Actual: 0 ft.	Environmental Interest/Information System NCES (National Center for Education Statistics) is the primary federal entity for collecting and analyzing data related to education in the United States and other nations and the institute of education sciences.

Map ID
Direction
Distance
Elevation

MAP FINDINGS

Site

Database(s)

EDR ID Number
EPA ID Number

AF160
WSW
1/2-1
0.694 mi.
3664 ft.

EDISON ELEMENTARY SCHOOL
1339 FORSTALL
NEW ORLEANS, LA
Site 2 of 2 in cluster AF

ASBESTOS S109962298
N/A

Relative:
Equal

ASBESTOS:
Site Location: Not reported
ADVF #: 13745
Issue Date: 9/22/2009
Expire Date: 12/21/2009
Qty Rec By Disposal Facility (CY):0
AI#: 89965
Amount: 40
Unit: Not reported
Scheduled Start: 9/21/2009
Scheduled End: 11/20/2009
Asbestos Contractors: Insulation Technologies Inc
Transporter Name: Insulation Technologies Inc
SW Disposal Facility Name: River Birch Inc - River Birch Landfill

Actual:
0 ft.

Site Location: Not reported
ADVF #: 13744
Issue Date: 9/22/2009
Expire Date: 12/21/2009
Qty Rec By Disposal Facility (CY):0
AI#: 89965
Amount: 40
Unit: Not reported
Scheduled Start: 9/21/2009
Scheduled End: 11/20/2009
Asbestos Contractors: Insulation Technologies Inc
Transporter Name: Insulation Technologies Inc
SW Disposal Facility Name: River Birch Inc - River Birch Landfill

Site Location: Not reported
ADVF #: 13743
Issue Date: 9/22/2009
Expire Date: 12/21/2009
Qty Rec By Disposal Facility (CY):30
AI#: 89965
Amount: 40
Unit: Not reported
Scheduled Start: 9/21/2009
Scheduled End: 11/20/2009
Asbestos Contractors: Insulation Technologies Inc
Transporter Name: Insulation Technologies Inc
SW Disposal Facility Name: River Birch Inc - River Birch Landfill

161
SW
1/2-1
0.698 mi.
3686 ft.

JAUNET JERRY
5511 N RAMPART
NEW ORLEANS, LA

EDR Historical Auto Stations 1009100470
N/A

Relative:
Higher

EDR Historical Auto Stations:
Name: JAUNET JERRY
Year: 1940
Type: AUTOMOBILE REPAIRING

Actual:
3 ft.

Map ID
Direction
Distance
Elevation

MAP FINDINGS

Site

Database(s)

EDR ID Number
EPA ID Number

162
SSW
1/2-1
0.705 mi.
3722 ft.

6006 BURGUNDY
NEW ORLEANS, LA

SPILLS S110107801
N/A

Relative:
Higher

SPILLS:

Region Code: Not reported
Date Rec: 17-Jun-03
Date Initiated: Not reported
Incident Id: 62145
Incident Date: 17-Jun-03
Incident Status: Closed
Media Desc: Not reported
Location Description: 6006 Burgundy New Orleans
Incident Source Name: Orleans Parish
Incident Desc: c03-1920 Concerned about old cars in front of house. jt
Incident Type Desc: Not reported
Comments: Not reported
Parameter: Not reported
Quantity: Not reported
Units: Not reported
Other Substance Desc: Not reported

Actual:
4 ft.

163
West
1/2-1
0.710 mi.
3748 ft.

JAMAL M A SERVICES
1620 TENNESSEE ST
NEW ORLEANS, LA

EDR Historical Cleaners 1009200599
N/A

Relative:
Equal

EDR Historical Cleaners:

Name: JAMAL M A SERVICES
Year: 1997
Type: CLEANING SERVICES COMMERCIAL AND INDUSTRIAL

Actual:
0 ft.

AG164
WSW
1/2-1
0.713 mi.
3763 ft.

WILLIE S REPAIR SHOP
1112 EGANIA ST
NEW ORLEANS, LA

EDR Historical Auto Stations 1009095566
N/A

Site 1 of 3 in cluster AG

EDR Historical Auto Stations:

Name: VAUGHAN EVE
Year: 1929
Type: AUTOMOBILE REPAIRING

Name: WILLIE AUTO REPAIRS
Year: 1981
Type: AUTOMOBILE REPAIRING

Name: WILLIES AUTO REPAIRS
Year: 1986
Type: AUTOMOBILE REPAIRING

Name: WILLIE S AUTO REPAIRS WILLIE HAMPTON
Year: 1990
Type: AUTOMOBILE REPAIRING

Relative:
Higher

Actual:
4 ft.

Map ID
 Direction
 Distance
 Elevation

MAP FINDINGS

Site

Database(s)

EDR ID Number
 EPA ID Number

WILLIE S REPAIR SHOP (Continued)

1009095566

Name: WILLIE S AUTO REPAIRS
 Year: 1994
 Type: AUTOMOBILE REPAIRING AND SERVICE

Name: WILLIE S REPAIR SHOP
 Year: 1997
 Type: AUTOMOBILE REPAIRING AND SERVICE

AG165
WSW
1/2-1
0.713 mi.
3766 ft.

VAUGHAN EVI
1112 EGANIA
NEW ORLEANS, LA

EDR Historical Auto Stations

1009101827
N/A

Site 2 of 3 in cluster AG

Relative:
Higher

EDR Historical Auto Stations:

Name: VAUGHAN EVI
 Year: 1933

Actual:
4 ft.

Type: AUTOMOBILE REPAIRING

AH166
WNW
1/2-1
0.713 mi.
3766 ft.

WASH N DRY
4940 N GALVEZ
NEW ORLEANS, LA

EDR Historical Cleaners

1009204257
N/A

Site 1 of 2 in cluster AH

Relative:
Equal

EDR Historical Cleaners:

Name: WASH N DRY
 Year: 1961

Actual:
0 ft.

Type: LAUNDRIES SELF SERVE

167
NNW
1/2-1
0.714 mi.
3771 ft.

LAWLESS HIGH SCHOOL
5300 LAW STREET
NEW ORLEANS, LA 70117

FINDS

1009753221
N/A

Relative:
Equal

FINDS:

Registry ID: 110026560763

Actual:
0 ft.

Environmental Interest/Information System

US Geographic Names Information System (GNIS) is the official vehicle for geographic names used by the federal government and the source for applying geographic names to federal maps and other printed and electronic documents.

NCES (National Center for Education Statistics) is the primary federal entity for collecting and analyzing data related to education in the United States and other nations and the institute of education sciences.

Map ID
Direction
Distance
Elevation

MAP FINDINGS

Site

Database(s)

EDR ID Number
EPA ID Number

AH168 **MISTRETТА S SELF SERVICE LAUNDRY** **EDR Historical Cleaners** **1009200869**
WNW **4940 N GALVEZ ST**
1/2-1 **NEW ORLEANS, LA**
0.716 mi.
3780 ft. **Site 2 of 2 in cluster AH**

Relative: EDR Historical Cleaners:
Equal Name: MISTRETТА S SELF SERVICE LAUNDRY
 Year: 1969
Actual: Type: LAUNDRIES SELF SERV
0 ft.

 Name: MISTRETТА S SELF SERVICE LAUNDRY
 Year: 1973
 Type: LAUNDRIES SELF SERVE

AI169 **BURGUNDY CLEANERS** **EDR Historical Cleaners** **1009204642**
SSW **5726 BURGUNDY**
1/2-1 **NEW ORLEANS, LA**
0.719 mi.
3796 ft. **Site 1 of 2 in cluster AI**

Relative: EDR Historical Cleaners:
Higher Name: BURG LNDY CLEANERS
 Year: 1949
Actual: Type: CLEANERS AND DYERS
4 ft.

 Name: BURGUNDY CLEANERS
 Year: 1955
 Type: CLEANERS AND DYERS

 Name: BURGUNDY CLEANERS
 Year: 1959
 Type: CLEANERS AND DYERS

 Name: BURGUNDY CLEANERS
 Year: 1961
 Type: CLOTHES PRESSERS AND CLEANERS

AJ170 **SERIGNAN'S CHEVRON SERVICE** **UST** **U000217988**
SSE **6544 ST CLAUDE AVE**
1/2-1 **ARABI, LA 70032**
0.719 mi.
3796 ft. **Site 1 of 5 in cluster AJ**

Relative: UST:
Higher Facility ID: 44009800
 Master Agency Id: 15293
Actual: Subject Category Code: EQT
3 ft. Subject Item ID: 1

 UST Tank Num: 26221
 Tank Status: **Removed**
 Install Date: 1/1/1980
 Total Capacity: 550
 Number Of Compartments: 1
 Gasoline Flag: Yes
 Diesal Flag: Not reported
 Gashol Flag: Not reported

Map ID
Direction
Distance
Elevation

MAP FINDINGS

Site

Database(s)

EDR ID Number
EPA ID Number

SERIGNAN'S CHEVRON SERVICE (Continued)

U000217988

Kerosen Flag:	Not reported
Heating Oil Flag:	Not reported
New Used Oil Flag:	Not reported
MS Aviation Fuel JP:	Not reported
MS Additive:	Not reported
MS Antifreeze:	Not reported
MS Naptha:	Not reported
MS Varsol:	Not reported
Other Sub:	Not reported
Steel Tank Covered With Asphalt:	Not reported
Cathodically Protected:	Not reported
Epoxy Coated Tank:	Not reported
A Composite Of Different Materials:	Not reported
Fiberglass Or Plastic:	Not reported
Interior Line With Some Material:	Not reported
Dble Wall As Opposed To Single Wall:	Not reported
Outside Lined w/ Polyethylen Jacket:	Not reported
Made Of Concrete:	Not reported
Liner Covering Excavation Hole:	Not reported
Unknown:	Not reported
Other Material:	Not reported
Pipe Method Desc:	Not reported

UST Tank Num:	26224
Tank Status:	Removed
Install Date:	1/1/1980
Total Capacity:	550
Number Of Compartments:	1
Gasoline Flag:	Yes
Diesal Flag:	Not reported
Gashol Flag:	Not reported
Kerosen Flag:	Not reported
Heating Oil Flag:	Not reported
New Used Oil Flag:	Not reported
MS Aviation Fuel JP:	Not reported
MS Additive:	Not reported
MS Antifreeze:	Not reported
MS Naptha:	Not reported
MS Varsol:	Not reported
Other Sub:	Not reported
Steel Tank Covered With Asphalt:	Yes
Cathodically Protected:	Not reported
Epoxy Coated Tank:	Not reported
A Composite Of Different Materials:	Not reported
Fiberglass Or Plastic:	Not reported
Interior Line With Some Material:	Not reported
Dble Wall As Opposed To Single Wall:	Not reported
Outside Lined w/ Polyethylen Jacket:	Not reported
Made Of Concrete:	Not reported
Liner Covering Excavation Hole:	Not reported
Unknown:	Not reported
Other Material:	Not reported
Pipe Method Desc:	Not reported

UST Tank Num: 26226

Map ID
Direction
Distance
Elevation

MAP FINDINGS

Site

Database(s)

EDR ID Number
EPA ID Number

SERIGNAN'S CHEVRON SERVICE (Continued)

U000217988

Tank Status:	Removed
Install Date:	1/1/1980
Total Capacity:	1000
Number Of Compartments:	1
Gasoline Flag:	Not reported
Diesal Flag:	Yes
Gashol Flag:	Not reported
Kerosen Flag:	Not reported
Heating Oil Flag:	Not reported
New Used Oil Flag:	Not reported
MS Aviation Fuel JP:	Not reported
MS Additive:	Not reported
MS Antifreeze:	Not reported
MS Naptha:	Not reported
MS Varsol:	Not reported
Other Sub:	Not reported
Steel Tank Covered With Asphalt:	Yes
Cathodically Protected:	Not reported
Epoxy Coated Tank:	Yes
A Composite Of Different Materials:	Not reported
Fiberglass Or Plastic:	Not reported
Interior Line With Some Material:	Yes
Dble Wall As Opposed To Single Wall:	Not reported
Outside Lined w/ Polyethylen Jacket:	Not reported
Made Of Concrete:	Not reported
Liner Covering Excavation Hole:	Not reported
Unknown:	Not reported
Other Material:	Not reported
Pipe Method Desc:	Not reported

UST Tank Num:	52479
Tank Status:	Active
Install Date:	10/1/1998
Total Capacity:	2000
Number Of Compartments:	2
Gasoline Flag:	Yes
Diesal Flag:	Not reported
Gashol Flag:	Not reported
Kerosen Flag:	Not reported
Heating Oil Flag:	Not reported
New Used Oil Flag:	Not reported
MS Aviation Fuel JP:	Not reported
MS Additive:	Not reported
MS Antifreeze:	Not reported
MS Naptha:	Not reported
MS Varsol:	Not reported
Other Sub:	Not reported
Steel Tank Covered With Asphalt:	Not reported
Cathodically Protected:	Not reported
Epoxy Coated Tank:	Not reported
A Composite Of Different Materials:	Yes
Fiberglass Or Plastic:	Not reported
Interior Line With Some Material:	Not reported
Dble Wall As Opposed To Single Wall:	Not reported
Outside Lined w/ Polyethylen Jacket:	Not reported
Made Of Concrete:	Not reported

Map ID
Direction
Distance
Elevation

MAP FINDINGS

Site

Database(s)

EDR ID Number
EPA ID Number

SERIGNAN'S CHEVRON SERVICE (Continued)

U000217988

Liner Covering Excavation Hole: Not reported
Unknown: Not reported
Other Material: Y
Pipe Method Desc: Pressure

UST Tank Num: 26225
Tank Status: **Removed**
Install Date: 1/1/1980
Total Capacity: 550
Number Of Compartments: 1
Gasoline Flag: Yes
Diesal Flag: Not reported
Gashol Flag: Not reported
Kerosen Flag: Not reported
Heating Oil Flag: Not reported
New Used Oil Flag: Not reported
MS Aviation Fuel JP: Not reported
MS Additive: Not reported
MS Antifreeze: Not reported
MS Naptha: Not reported
MS Varsol: Not reported
Other Sub: Not reported
Steel Tank Covered With Asphalt: Yes
Cathodically Protected: Not reported
Epoxy Coated Tank: Not reported
A Composite Of Different Materials: Not reported
Fiberglass Or Plastic: Not reported
Interior Line With Some Material: Not reported
Dble Wall As Opposed To Single Wall: Not reported
Outside Lined w/ Polyethylen Jacket: Not reported
Made Of Concrete: Not reported
Liner Covering Excavation Hole: Not reported
Unknown: Not reported
Other Material: Not reported
Pipe Method Desc: Not reported

UST Tank Num: 26222
Tank Status: **Removed**
Install Date: 1/1/1980
Total Capacity: 550
Number Of Compartments: 1
Gasoline Flag: Yes
Diesal Flag: Not reported
Gashol Flag: Not reported
Kerosen Flag: Not reported
Heating Oil Flag: Not reported
New Used Oil Flag: Not reported
MS Aviation Fuel JP: Not reported
MS Additive: Not reported
MS Antifreeze: Not reported
MS Naptha: Not reported
MS Varsol: Not reported
Other Sub: Not reported
Steel Tank Covered With Asphalt: Yes
Cathodically Protected: Not reported

Map ID
Direction
Distance
Elevation

MAP FINDINGS

Site

Database(s)

EDR ID Number
EPA ID Number

SERIGNAN'S CHEVRON SERVICE (Continued)

U000217988

Epoxy Coated Tank: Not reported
A Composite Of Different Materials: Not reported
Fiberglass Or Plastic: Not reported
Interior Line With Some Material: Not reported
Dble Wall As Opposed To Single Wall: Not reported
Outside Lined w/ Polyethylen Jacket: Not reported
Made Of Concrete: Not reported
Liner Covering Excavation Hole: Not reported
Unknown: Not reported
Other Material: Not reported
Pipe Method Desc: Not reported

UST Tank Num: 52480
Tank Status: **Active**
Install Date: 10/1/1998
Total Capacity: 2000
Number Of Compartments: 1
Gasoline Flag: Yes
Diesal Flag: Not reported
Gashol Flag: Not reported
Kerosen Flag: Not reported
Heating Oil Flag: Not reported
New Used Oil Flag: Not reported
MS Aviation Fuel JP: Not reported
MS Additive: Not reported
MS Antifreeze: Not reported
MS Naptha: Not reported
MS Varsol: Not reported
Other Sub: Not reported
Steel Tank Covered With Asphalt: Not reported
Cathodically Protected: Not reported
Epoxy Coated Tank: Not reported
A Composite Of Different Materials: Yes
Fiberglass Or Plastic: Not reported
Interior Line With Some Material: Not reported
Dble Wall As Opposed To Single Wall: Not reported
Outside Lined w/ Polyethylen Jacket: Not reported
Made Of Concrete: Not reported
Liner Covering Excavation Hole: Not reported
Unknown: Not reported
Other Material: Not reported
Pipe Method Desc: Pressure

UST Tank Num: 26223
Tank Status: **Removed**
Install Date: 1/1/1980
Total Capacity: 550
Number Of Compartments: 1
Gasoline Flag: Yes
Diesal Flag: Not reported
Gashol Flag: Not reported
Kerosen Flag: Not reported
Heating Oil Flag: Not reported
New Used Oil Flag: Not reported
MS Aviation Fuel JP: Not reported

Map ID
 Direction
 Distance
 Elevation

MAP FINDINGS

Site

Database(s)

EDR ID Number
 EPA ID Number

SERIGNAN'S CHEVRON SERVICE (Continued)

U000217988

MS Additive:	Not reported
MS Antifreeze:	Not reported
MS Naptha:	Not reported
MS Varsol:	Not reported
Other Sub:	Not reported
Steel Tank Covered With Asphalt:	Yes
Cathodically Protected:	Not reported
Epoxy Coated Tank:	Not reported
A Composite Of Different Materials:	Not reported
Fiberglass Or Plastic:	Not reported
Interior Line With Some Material:	Not reported
Dble Wall As Opposed To Single Wall:	Not reported
Outside Lined w/ Polyethylen Jacket:	Not reported
Made Of Concrete:	Not reported
Liner Covering Excavation Hole:	Not reported
Unknown:	Not reported
Other Material:	Not reported
Pipe Method Desc:	Not reported

AJ171
SSE
 1/2-1
 0.719 mi.
 3796 ft.

SERIGNAN'S CHEVROLET
6544 ST. CLAUDE AVE.
ARABI, LA

SPILLS S109026122
N/A

Site 2 of 5 in cluster AJ

Relative:
Higher

SPILLS:

Actual:
3 ft.

Region Code:	Not reported
Date Rec:	24-Mar-08
Date Initiated:	Not reported
Incident Id:	104308
Incident Date:	14-Feb-08
Incident Status:	Referred to USTD for TL Assignment
Media Desc:	Not reported
Location Description:	Serignan's Chevrolet 6544 St. Claude Arabi
Incident Source Name:	Serignan's Chevron Service
Incident Desc:	s08-1217 UST...levels above RECAP...gasoline. col
Incident Type Desc:	Not reported
Comments:	Not reported
Parameter:	Not reported
Quantity:	Not reported
Units:	Not reported
Other Substance Desc:	Not reported

Region Code:	Not reported
Date Rec:	24-Mar-08
Date Initiated:	Not reported
Incident Id:	104309
Incident Date:	14-Feb-08
Incident Status:	Referred to USTD for TL Assignment
Media Desc:	Not reported
Location Description:	Serignan's Chevrolet 6544 St. Claude Ave. Arabi
Incident Source Name:	Serignan's Chevron Service
Incident Desc:	s08-1218 UST...levels above RECAP...diesel. col
Incident Type Desc:	Not reported
Comments:	Not reported
Parameter:	Not reported
Quantity:	Not reported
Units:	Not reported

Map ID
Direction
Distance
Elevation

MAP FINDINGS

Site

Database(s)

EDR ID Number
EPA ID Number

SERIGNAN'S CHEVROLET (Continued)

S109026122

Other Substance Desc: Not reported

A1172
SSW
1/2-1
0.720 mi.
3799 ft.

BURGUNDY CLEANERS
5726 BURGUNDY ST
NEW ORLEANS, LA

EDR Historical Cleaners **1009201313**
N/A

Site 2 of 2 in cluster AI

Relative:
Higher

EDR Historical Cleaners:

Name: BURGUNDY, CLEANERS

Year: 1966

Actual:
4 ft.

Type: CLEANERS AND DYERS

Name: BURGUNDY CLEANERS

Year: 1969

Type: CLEANERS AND DYERS

Name: BURGUNDY CLEANERS

Year: 1973

Type: CLEANERS AND DYERS

Name: BURGUNDY CLEANERS

Year: 1975

Type: CLEANERS AND DYERS

AK173
NE
1/2-1
0.724 mi.
3823 ft.

BFI - CRESCENT ACRES
6599 FLORIDA AVE
NEW ORLEANS, LA 70126

RCRA-CESQG **1004514969**
FINDS **LAD985172246**
SHWS
SWF/LF
NPDES

Site 1 of 12 in cluster AK

Relative:
Lower

RCRA-CESQG:

Date form received by agency: 07/05/1990

Facility name: BFI CRESCENT ACRES LANDFILL

Facility address: 6599 FLORIDA AVE
NEW ORLEANS, LA 70126

EPA ID: LAD985172246

Mailing address: PO BOX 208
ARABI, LA 70032

Contact: JOAN SHIVERS

Contact address: PO BOX 208
ARABI, LA 70032

Contact country: US

Contact telephone: (225) 675-8021

Contact email: Not reported

EPA Region: 06

Classification: Conditionally Exempt Small Quantity Generator

Description: Handler: generates 100 kg or less of hazardous waste per calendar month, and accumulates 1000 kg or less of hazardous waste at any time; or generates 1 kg or less of acutely hazardous waste per calendar month, and accumulates at any time: 1 kg or less of acutely hazardous waste; or 100 kg or less of any residue or contaminated soil, waste or other debris resulting from the cleanup of a spill, into or on any land or water, of acutely hazardous waste; or generates 100 kg or less of any residue or contaminated soil, waste or other debris resulting from the cleanup of a spill, into or on any land or water, of acutely

Map ID
Direction
Distance
Elevation

MAP FINDINGS

Site

Database(s)

EDR ID Number
EPA ID Number

BFI - CRESCENT ACRES (Continued)

1004514969

hazardous waste during any calendar month, and accumulates at any time: 1 kg or less of acutely hazardous waste; or 100 kg or less of any residue or contaminated soil, waste or other debris resulting from the cleanup of a spill, into or on any land or water, of acutely hazardous waste

Owner/Operator Summary:

Owner/operator name: BFI CRESCENT ACRES
Owner/operator address: 6599 FLORIDA AVE
NEW ORLEANS, LA 70126
Owner/operator country: Not reported
Owner/operator telephone: (504) 271-0451
Legal status: Private
Owner/Operator Type: Owner
Owner/Op start date: Not reported
Owner/Op end date: Not reported

Handler Activities Summary:

U.S. importer of hazardous waste: No
Mixed waste (haz. and radioactive): Unknown
Recycler of hazardous waste: No
Transporter of hazardous waste: No
Treater, storer or disposer of HW: No
Underground injection activity: No
On-site burner exemption: No
Furnace exemption: No
Used oil fuel burner: No
Used oil processor: No
User oil refiner: No
Used oil fuel marketer to burner: No
Used oil Specification marketer: No
Used oil transfer facility: No
Used oil transporter: No
Off-site waste receiver: Verified to be non-commercial

Hazardous Waste Summary:

Waste code: D001
Waste name: IGNITABLE HAZARDOUS WASTES ARE THOSE WASTES WHICH HAVE A FLASHPOINT OF LESS THAN 140 DEGREES FAHRENHEIT AS DETERMINED BY A PENSKY-MARTENS CLOSED CUP FLASH POINT TESTER. ANOTHER METHOD OF DETERMINING THE FLASH POINT OF A WASTE IS TO REVIEW THE MATERIAL SAFETY DATA SHEET, WHICH CAN BE OBTAINED FROM THE MANUFACTURER OR DISTRIBUTOR OF THE MATERIAL. LACQUER THINNER IS AN EXAMPLE OF A COMMONLY USED SOLVENT WHICH WOULD BE CONSIDERED AS IGNITABLE HAZARDOUS WASTE.

Violation Status: No violations found

FINDS:

Registry ID: 110003313897

Environmental Interest/Information System

AFS (Aerometric Information Retrieval System (AIRS) Facility Subsystem) replaces the former Compliance Data System (CDS), the National Emission Data System (NEDS), and the Storage and Retrieval of Aerometric Data (SAROAD). AIRS is the national repository for

Map ID
Direction
Distance
Elevation

MAP FINDINGS

Site

Database(s)

EDR ID Number
EPA ID Number

BFI - CRESCENT ACRES (Continued)

1004514969

information concerning airborne pollution in the United States. AFS is used to track emissions and compliance data from industrial plants. AFS data are utilized by states to prepare State Implementation Plans to comply with regulatory programs and by EPA as an input for the estimation of total national emissions. AFS is undergoing a major redesign to support facility operating permits required under Title V of the Clean Air Act.

Louisiana Tools for Environmental Management and Protection Organizations (LA-TEMPO) is an Integrated Management System.

US National Pollutant Discharge Elimination System (NPDES) module of the Compliance Information System (ICIS) tracks surface water permits issued under the Clean Water Act. Under NPDES, all facilities that discharge pollutants from any point source into waters of the United States are required to obtain a permit. The permit will likely contain limits on what can be discharged, impose monitoring and reporting requirements, and include other provisions to ensure that the discharge does not adversely affect water quality.

RCRAInfo is a national information system that supports the Resource Conservation and Recovery Act (RCRA) program through the tracking of events and activities related to facilities that generate, transport, and treat, store, or dispose of hazardous waste. RCRAInfo allows RCRA program staff to track the notification, permit, compliance, and corrective action activities required under RCRA.

PCS (Permit Compliance System) is a computerized management information system that contains data on National Pollutant Discharge Elimination System (NPDES) permit holding facilities. PCS tracks the permit, compliance, and enforcement status of NPDES facilities.

SHWS:

Facility ID: 11072
Facility Status: Potential

LF:

Facility Id: 11072
Telephone: Not reported
Issue Date: 2/1/1990
Title Desc: Permit
Permit Type Desc: Type II Permit
Program: Solid Waste
Activity Number: PER19990001

NPDES:

Facility Id: 11072
Facility Phone: Not reported
Issued Date: 9/17/1994
Title Description: Fiscal Migration: LA0068560
Permit Type Description: Not reported
Program: Water
Activity Number: PER19990005

Facility Id: 11072

Map ID
Direction
Distance
Elevation

MAP FINDINGS

Site

Database(s)

EDR ID Number
EPA ID Number

BFI - CRESCENT ACRES (Continued)

1004514969

Facility Phone: Not reported
Issued Date: 10/19/2005
Title Description: LAR05N676 Permit
Permit Type Description: Gen-LAR05-Multi-Sector
Program: Water
Activity Number: GEN20050001

Facility Id: 11072
Facility Phone: Not reported
Issued Date: 6/19/2006
Title Description: LAR05N676 Reauthorization
Permit Type Description: Gen-LAR05-Multi-Sector
Program: Water
Activity Number: GEN20060001

**AK174
NE
1/2-1
0.724 mi.
3823 ft.**

**BROWNING-FERRIS IND - LANDFILL
6699 FLORIDA AVE.
NEW ORLEANS, LA 70126**

**CERC-NFRAP 1003873398
LAD980621767**

Site 2 of 12 in cluster AK

**Relative:
Lower**

CERC-NFRAP:
Site ID: 0600540
Federal Facility: Not a Federal Facility
NPL Status: Not on the NPL
Non NPL Status: NFRAP

**Actual:
-3 ft.**

CERCLIS-NFRAP Site Contact Name(s):

Contact Title: Not reported
Contact Name: Carlene Chambers
Contact Tel: (214) 665-6720

Contact Title: Not reported
Contact Name: Philip Ofosu
Contact Tel: (214) 665-3178

CERCLIS-NFRAP Assessment History:

Action: DISCOVERY
Date Started: Not reported
Date Completed: 01/01/1980
Priority Level: Not reported

Action: PRELIMINARY ASSESSMENT
Date Started: 03/01/1982
Date Completed: 03/01/1982
Priority Level: NFRAP: No further Remedial Action planned

Action: ARCHIVE SITE
Date Started: Not reported
Date Completed: 03/01/1982
Priority Level: Not reported

Action: PRELIMINARY ASSESSMENT
Date Started: 10/09/1997
Date Completed: 10/09/1997
Priority Level: NFRAP: No further Remedial Action planned

MAP FINDINGS

Map ID
Direction
Distance
Elevation

Site

Database(s)

EDR ID Number
EPA ID Number

AK175
NE
1/2-1
0.724 mi.
3824 ft.

6501 FLORIDA BOULEVARD
NEW ORLEANS, LA

Site 3 of 12 in cluster AK

SPILLS S108600759
N/A

Relative:
Lower

SPILLS:

Region Code: Not reported
Date Rec: 1-Aug-02
Date Initiated: Not reported
Incident Id: 53976
Incident Date: 1-Aug-02
Incident Status: Closed
Media Desc: Not reported
Location Description: 6501 Florida Boulevard New Orleans, LA
Incident Source Name: New Orleans City of - East Bank STP
Incident Desc: c02-2472 Very bad sewer smell. co
Incident Type Desc: Not reported
Comments: Not reported
Parameter: Not reported
Quantity: Not reported
Units: Not reported
Other Substance Desc: Not reported

Actual:
-3 ft.

AK176
NE
1/2-1
0.725 mi.
3827 ft.

NEW ORLEANS CITY OF - EAST BANK STP
6501 FLORIDA BLVD
NEW ORLEANS, LA 70165

Site 4 of 12 in cluster AK

FINDS 1008215789
SWF/LF N/A
NPDES

Relative:
Lower

FINDS:

Registry ID: 110022408278

Actual:
-4 ft.

Environmental Interest/Information System

AFS (Aerometric Information Retrieval System (AIRS) Facility Subsystem) replaces the former Compliance Data System (CDS), the National Emission Data System (NEDS), and the Storage and Retrieval of Aerometric Data (SAROAD). AIRS is the national repository for information concerning airborne pollution in the United States. AFS is used to track emissions and compliance data from industrial plants. AFS data are utilized by states to prepare State Implementation Plans to comply with regulatory programs and by EPA as an input for the estimation of total national emissions. AFS is undergoing a major redesign to support facility operating permits required under Title V of the Clean Air Act.

Louisiana Tools for Environmental Management and Protection Organizations (LA-TEMPO) is an Integrated Management System.

LF:

Facility Id: 4859
Telephone: 5042775400
Issue Date: 3/30/1998
Title Desc: Permit
Permit Type Desc: Type IIA Permit
Program: Solid Waste
Activity Number: PER19990001

Map ID
Direction
Distance
Elevation

MAP FINDINGS

Site

Database(s)

EDR ID Number
EPA ID Number

NEW ORLEANS CITY OF - EAST BANK STP (Continued)

1008215789

Facility Id: 4859
Telephone: 5042775400
Issue Date: 5/12/2010
Title Desc: Beneficial Use Plan
Permit Type Desc: Beneficial Use
Program: Solid Waste
Activity Number: PER20090003

NPDES:

Facility Id: 4859
Facility Phone: 5042775400
Issued Date: 12/20/2002
Title Description: LA0038091 Permit
Permit Type Description: Indiv-Major-Sanitary
Program: Water
Activity Number: PER20010001

Facility Id: 4859
Facility Phone: 5042775400
Issued Date: 4/17/2009
Title Description: LA0038091 Permit
Permit Type Description: Indiv-Major-Sanitary
Program: Water
Activity Number: PER20070001

Facility Id: 4859
Facility Phone: 5042775400
Issued Date: 9/7/2010
Title Description: Permit
Permit Type Description: Indiv-Major-Sanitary-Major Mod
Program: Water
Activity Number: PER20090005

**AK177
NE
1/2-1
0.725 mi.
3827 ft.**

**6501 FLORIDA BLVD
NEW ORLEANS, LA
Site 5 of 12 in cluster AK**

**SPILLS S106508686
N/A**

**Relative:
Lower**

SPILLS:

**Actual:
-4 ft.**

Region Code: Not reported
Date Rec: 27-Jul-01
Date Initiated: Not reported
Incident Id: 44484
Incident Date: 26-Jul-01
Incident Status: Closed
Media Desc: Water
Location Description: 6501 Florida Blvd.
Incident Source Name: New Orleans City of - East Bank STP
Incident Desc: s01-3496 Bypass to Mississippi River due to fire. Will be bypassing until further notice. esg
Incident Type Desc: Not reported
Comments: Not reported
Parameter: Sewage
Quantity: 9
Units: million gallons
Other Substance Desc: Not reported

Map ID
Direction
Distance
Elevation

MAP FINDINGS

Site

Database(s)

EDR ID Number
EPA ID Number

(Continued)

S106508686

Region Code: Not reported
Date Rec: 26-Apr-06
Date Initiated: Not reported
Incident Id: 87431
Incident Date: 26-Apr-06
Incident Status: Referred to Enforcement
Media Desc: Soil
Location Description: 6501 Florida Blvd New Orleans
Incident Source Name: New Orleans City of - East Bank STP
Incident Desc: s06-1187 Sewage overflowed due to heavy water flow. CMD
Incident Type Desc: Not reported
Comments: Not reported
Parameter: Not reported
Quantity: Not reported
Units: Not reported
Other Substance Desc: Not reported

AL178
East
1/2-1
0.725 mi.
3829 ft.

2316 AYCOCK STREET
ARABI, LA
Site 1 of 2 in cluster AL

SPILLS S110102852
N/A

Relative:
Lower

SPILLS:

Region Code: Not reported
Date Rec: 30-Jul-01
Date Initiated: Not reported
Incident Id: 44550
Incident Date: 29-Jul-01
Incident Status: Closed
Media Desc: Air
Location Description: 2316 Aycock Street
Incident Source Name: Unknown
Incident Desc: c01-2337 Still smells outside. It's bad. He can't go outside. Please call him. esg
Incident Type Desc: Not reported
Comments: Not reported
Parameter: Not reported
Quantity: Not reported
Units: Not reported
Other Substance Desc: Not reported

Actual:
-3 ft.

AL179
East
1/2-1
0.725 mi.
3829 ft.

N. O. SEWER PLANT
2316 AYCOCK ST., ARABI (COMPLAINANT'S ADDRESS)
ARABI, LA
Site 2 of 2 in cluster AL

SPILLS S108594662
N/A

Relative:
Lower

SPILLS:

Region Code: Not reported
Date Rec: 28-Feb-02
Date Initiated: Not reported
Incident Id: 50033
Incident Date: 28-Feb-02
Incident Status: Closed
Media Desc: Air

Actual:
-3 ft.

Map ID
 Direction
 Distance
 Elevation

MAP FINDINGS

Site

Database(s)

EDR ID Number
 EPA ID Number

N. O. SEWER PLANT (Continued)

S108594662

Location Description: N. O. Sewer Plant 2316 Aycock St., Arabi (complainant's address)
 Incident Source Name: New Orleans City of - East Bank STP
 Incident Desc: c02-0683 Very bad odor at night. dwo 3/25/02
 Incident Type Desc: Not reported
 Comments: Not reported
 Parameter: Not reported
 Quantity: Not reported
 Units: Not reported
 Other Substance Desc: Not reported

AK180
NE
 1/2-1
 0.726 mi.
 3832 ft.

EAST BANK WASTEWATER TREATMENT PLANT
6501 FLORIDA AVENUE
NEW ORLEANS, LA 70117
 Site 6 of 12 in cluster AK

FINDS 1004514409
N/A

Relative:
Lower

FINDS:

Registry ID: 110000538080

Actual:
-4 ft.

Environmental Interest/Information System

US National Pollutant Discharge Elimination System (NPDES) module of the Compliance Information System (ICIS) tracks surface water permits issued under the Clean Water Act. Under NPDES, all facilities that discharge pollutants from any point source into waters of the United States are required to obtain a permit. The permit will likely contain limits on what can be discharged, impose monitoring and reporting requirements, and include other provisions to ensure that the discharge does not adversely affect water quality.

RCRAInfo is a national information system that supports the Resource Conservation and Recovery Act (RCRA) program through the tracking of events and activities related to facilities that generate, transport, and treat, store, or dispose of hazardous waste. RCRAInfo allows RCRA program staff to track the notification, permit, compliance, and corrective action activities required under RCRA.

ICIS (Integrated Compliance Information System) is the Integrated Compliance Information System and provides a database that, when complete, will contain integrated Enforcement and Compliance information across most of EPA's programs. The vision for ICIS is to replace EPA's independent databases that contain Enforcement data with a single repository for that information. Currently, ICIS contains all Federal Administrative and Judicial enforcement actions. This information is maintained in ICIS by EPA in the Regional offices and it Headquarters. A future release of ICIS will replace the Permit Compliance System (PCS) which supports the NPDES and will integrate that information with Federal actions already in the system. ICIS also has the capability to track other activities occurring in the Region that support Compliance and Enforcement programs. These include; Incident Tracking, Compliance Assistance, and Compliance Monitoring.

PCS (Permit Compliance System) is a computerized management information system that contains data on National Pollutant Discharge Elimination System (NPDES) permit holding facilities. PCS tracks the permit, compliance, and enforcement status of NPDES facilities.

US EPA Risk Management Plan (RMP) database stores the risk management

Map ID
Direction
Distance
Elevation

MAP FINDINGS

Site

Database(s)

EDR ID Number
EPA ID Number

EAST BANK WASTEWATER TREATMENT PLANT (Continued)

1004514409

plans reported by companies that handle, manufacture, use, or store certain flammable or toxic substances, as required under section 112(r) of the Clean Air Act (CAA).

AK181
NE
1/2-1
0.726 mi.
3832 ft.

US FILTER OPERATING SERVICES
6501 FLORIDA AVE
NEW ORLEANS, LA 70117

RCRA-CESQG

1007370671
LAR000054866

Site 7 of 12 in cluster AK

Relative:
Lower

RCRA-CESQG:

Date form received by agency: 04/15/2004

Facility name: US FILTER OPERATING SERVICES

Facility address: 6501 FLORIDA AVE
NEW ORLEANS, LA 70117

EPA ID: LAR000054866

Mailing address: FLORIDA AVE
NEW ORLEANS, LA 70117

Contact: SHERMAN DICKERSON

Contact address: FLORIDA AVE
NEW ORLEANS, LA 70117

Contact country: US

Contact telephone: (504) 277-5400

Telephone ext.: 23

Contact email: Not reported

EPA Region: 06

Classification: Conditionally Exempt Small Quantity Generator

Description: Handler: generates 100 kg or less of hazardous waste per calendar month, and accumulates 1000 kg or less of hazardous waste at any time; or generates 1 kg or less of acutely hazardous waste per calendar month, and accumulates at any time: 1 kg or less of acutely hazardous waste; or 100 kg or less of any residue or contaminated soil, waste or other debris resulting from the cleanup of a spill, into or on any land or water, of acutely hazardous waste; or generates 100 kg or less of any residue or contaminated soil, waste or other debris resulting from the cleanup of a spill, into or on any land or water, of acutely hazardous waste during any calendar month, and accumulates at any time: 1 kg or less of acutely hazardous waste; or 100 kg or less of any residue or contaminated soil, waste or other debris resulting from the cleanup of a spill, into or on any land or water, of acutely hazardous waste

Owner/Operator Summary:

Owner/operator name: CITY OF NEW ORLEANS

Owner/operator address: Not reported
Not reported

Owner/operator country: US

Owner/operator telephone: Not reported

Legal status: Municipal

Owner/Operator Type: Owner

Owner/Op start date: 01/01/1985

Owner/Op end date: Not reported

Owner/operator name: US FILTER

Owner/operator address: Not reported
Not reported

Map ID
Direction
Distance
Elevation

MAP FINDINGS

Site

Database(s)

EDR ID Number
EPA ID Number

US FILTER OPERATING SERVICES (Continued)

1007370671

Owner/operator country: US
Owner/operator telephone: Not reported
Legal status: Private
Owner/Operator Type: Operator
Owner/Op start date: 01/01/1985
Owner/Op end date: Not reported

Handler Activities Summary:

U.S. importer of hazardous waste: No
Mixed waste (haz. and radioactive): No
Recycler of hazardous waste: No
Transporter of hazardous waste: No
Treater, storer or disposer of HW: No
Underground injection activity: No
On-site burner exemption: No
Furnace exemption: No
Used oil fuel burner: No
Used oil processor: No
User oil refiner: No
Used oil fuel marketer to burner: No
Used oil Specification marketer: No
Used oil transfer facility: No
Used oil transporter: No
Off-site waste receiver: Commercial status unknown

Hazardous Waste Summary:

Waste code: D001
Waste name: IGNITABLE HAZARDOUS WASTES ARE THOSE WASTES WHICH HAVE A FLASHPOINT OF LESS THAN 140 DEGREES FAHRENHEIT AS DETERMINED BY A PENSKEY-MARTENS CLOSED CUP FLASH POINT TESTER. ANOTHER METHOD OF DETERMINING THE FLASH POINT OF A WASTE IS TO REVIEW THE MATERIAL SAFETY DATA SHEET, WHICH CAN BE OBTAINED FROM THE MANUFACTURER OR DISTRIBUTOR OF THE MATERIAL. LACQUER THINNER IS AN EXAMPLE OF A COMMONLY USED SOLVENT WHICH WOULD BE CONSIDERED AS IGNITABLE HAZARDOUS WASTE.

Waste code: D003
Waste name: A MATERIAL IS CONSIDERED TO BE A REACTIVE HAZARDOUS WASTE IF IT IS NORMALLY UNSTABLE, REACTS VIOLENTLY WITH WATER, GENERATES TOXIC GASES WHEN EXPOSED TO WATER OR CORROSIVE MATERIALS, OR IF IT IS CAPABLE OF DETONATION OR EXPLOSION WHEN EXPOSED TO HEAT OR A FLAME. ONE EXAMPLE OF SUCH WASTE WOULD BE WASTE GUNPOWDER.

Waste code: D018
Waste name: BENZENE

Waste code: D022
Waste name: CHLOROFORM

Waste code: F003
Waste name: THE FOLLOWING SPENT NON-HALOGENATED SOLVENTS: XYLENE, ACETONE, ETHYL ACETATE, ETHYL BENZENE, ETHYL ETHER, METHYL ISOBUTYL KETONE, N-BUTYL ALCOHOL, CYCLOHEXANONE, AND METHANOL; ALL SPENT SOLVENT MIXTURES/BLENDS CONTAINING, BEFORE USE, ONLY THE ABOVE SPENT NON-HALOGENATED SOLVENTS; AND ALL SPENT SOLVENT MIXTURES/BLENDS CONTAINING, BEFORE USE, ONE OR MORE OF THE ABOVE NON-HALOGENATED SOLVENTS, AND, A TOTAL OF TEN PERCENT OR MORE (BY VOLUME) OF ONE OR

Map ID
Direction
Distance
Elevation

MAP FINDINGS

Site

Database(s)

EDR ID Number
EPA ID Number

US FILTER OPERATING SERVICES (Continued)

1007370671

MORE OF THOSE SOLVENTS LISTED IN F001, F002, F004, AND F005, AND STILL BOTTOMS FROM THE RECOVERY OF THESE SPENT SOLVENTS AND SPENT SOLVENT MIXTURES.

Violation Status: No violations found

AK182
NE
1/2-1
0.726 mi.
3832 ft.

SEWERAGE AND WATER BOARD OF NEW ORLEANS EAST BANK
6501 FLORIDA AVE
NEW ORLEANS, LA 70165
Site 8 of 12 in cluster AK

FINDS 1004512233
N/A

Relative:
Lower

FINDS:

Registry ID: 110001960361

Actual:
-4 ft.

Environmental Interest/Information System
Not reported

The NEI (National Emissions Inventory) database contains information on stationary and mobile sources that emit criteria air pollutants and their precursors, as well as hazardous air pollutants (HAPs).

ICIS (Integrated Compliance Information System) is the Integrated Compliance Information System and provides a database that, when complete, will contain integrated Enforcement and Compliance information across most of EPA's programs. The vision for ICIS is to replace EPA's independent databases that contain Enforcement data with a single repository for that information. Currently, ICIS contains all Federal Administrative and Judicial enforcement actions. This information is maintained in ICIS by EPA in the Regional offices and its Headquarters. A future release of ICIS will replace the Permit Compliance System (PCS) which supports the NPDES and will integrate that information with Federal actions already in the system. ICIS also has the capability to track other activities occurring in the Region that support Compliance and Enforcement programs. These include; Incident Tracking, Compliance Assistance, and Compliance Monitoring.

AK183
NE
1/2-1
0.726 mi.
3832 ft.

CENTRAL WESTLANDS
6501 FLORIDA AVE.
NEW ORLEANS, LA 70113
Site 9 of 12 in cluster AK

FINDS 1012258877
N/A

Relative:
Lower

FINDS:

Registry ID: 110039699617

Actual:
-4 ft.

Environmental Interest/Information System
Not reported

Map ID
Direction
Distance
Elevation

MAP FINDINGS

Site

Database(s)

EDR ID Number
EPA ID Number

AK184
NE
1/2-1
0.726 mi.
3832 ft.

EAST BANK WASTEWATER TREATMENT PLANT
6501 FLORIDA AVENUE NEW ORLEANS LA 70117
NEW ORLEANS, LA 70117

ICIS 1011611472
N/A

Site 10 of 12 in cluster AK

Relative:
Lower

ICIS:

Enforcement Action ID: 06-2006-1852
FRS ID: 110000538080
Program ID: RMP 100000031725
Action Name: SEWERAGE AND WATER BOARD OF NEW ORLEANS (LA0038091)
Facility Name: EAST BANK WASTEWATER TREATMENT PLANT
Facility Address: 6501 FLORIDA AVENUE NEW ORLEANS LA 70117
NEW ORLEANS, Louisiana 70117
Enforcement Action Type: CWA 309A AO For Compliance
Facility County: Orleans
EPA Region #: 7

Actual:
-4 ft.

Enforcement Action ID: 06-2006-1852
FRS ID: 110000538080
Program ID: FRS 110000538080
Action Name: SEWERAGE AND WATER BOARD OF NEW ORLEANS (LA0038091)
Facility Name: EAST BANK WASTEWATER TREATMENT PLANT
Facility Address: 6501 FLORIDA AVENUE NEW ORLEANS LA 70117
NEW ORLEANS, Louisiana 70117
Enforcement Action Type: CWA 309A AO For Compliance
Facility County: Orleans
EPA Region #: 7

Enforcement Action ID: 06-2006-1852
FRS ID: 110000538080
Program ID: RCRAINFO LAR000054866
Action Name: SEWERAGE AND WATER BOARD OF NEW ORLEANS (LA0038091)
Facility Name: US FILTER OPERATING SERVICES
Facility Address: 6501 FLORIDA AVENUE NEW ORLEANS LA 70117
NEW ORLEANS, Louisiana 70117
Enforcement Action Type: CWA 309A AO For Compliance
Facility County: Orleans
EPA Region #: 7

Enforcement Action ID: 06-2005-2147
FRS ID: 110000538080
Program ID: FRS 110000538080
Action Name: SEWERAGE & WATER BOARD OF NEW ORLEANS (E. BANK WWTP) (LA0038091)
Facility Name: EAST BANK WASTEWATER TREATMENT PLANT
Facility Address: 6501 FLORIDA AVENUE NEW ORLEANS LA 70117
NEW ORLEANS, Louisiana 70117
Enforcement Action Type: CWA 309A AO For Compliance
Facility County: Orleans
EPA Region #: 7

Enforcement Action ID: 06-2005-2147
FRS ID: 110000538080
Program ID: RCRAINFO LAR000054866
Action Name: SEWERAGE & WATER BOARD OF NEW ORLEANS (E. BANK WWTP) (LA0038091)
Facility Name: US FILTER OPERATING SERVICES
Facility Address: 6501 FLORIDA AVENUE NEW ORLEANS LA 70117
NEW ORLEANS, Louisiana 70117
Enforcement Action Type: CWA 309A AO For Compliance

Map ID
Direction
Distance
Elevation

MAP FINDINGS

Site

Database(s)

EDR ID Number
EPA ID Number

EAST BANK WASTEWATER TREATMENT PLANT (Continued)

1011611472

Facility County: Orleans
EPA Region #: 7

Enforcement Action ID: 06-2005-2147
FRS ID: 110000538080
Program ID: RMP 100000031725
Action Name: SEWERAGE & WATER BOARD OF NEW ORLEANS (E. BANK WWTP) (LA0038091)
Facility Name: EAST BANK WASTEWATER TREATMENT PLANT
Facility Address: 6501 FLORIDA AVENUE NEW ORLEANS LA 70117
NEW ORLEANS, Louisiana 70117

Enforcement Action Type: CWA 309A AO For Compliance
Facility County: Orleans
EPA Region #: 7

Enforcement Action ID: 06-1993-0011
FRS ID: 110000538080
Program ID: FRS 110000538080
Action Name: SEWERAGE AND WATER BOARD OF NEW ORLEANS
Facility Name: EAST BANK WASTEWATER TREATMENT PLANT
Facility Address: 6501 FLORIDA AVENUE NEW ORLEANS LA 70117
NEW ORLEANS, Louisiana 70117

Enforcement Action Type: Civil Judicial Action
Facility County: Orleans
EPA Region #: 7

Enforcement Action ID: 06-1993-0011
FRS ID: 110000538080
Program ID: RMP 100000031725
Action Name: SEWERAGE AND WATER BOARD OF NEW ORLEANS
Facility Name: EAST BANK WASTEWATER TREATMENT PLANT
Facility Address: 6501 FLORIDA AVENUE NEW ORLEANS LA 70117
NEW ORLEANS, Louisiana 70117

Enforcement Action Type: Civil Judicial Action
Facility County: Orleans
EPA Region #: 7

Enforcement Action ID: 06-1993-0011
FRS ID: 110000538080
Program ID: RCRAINFO LAR000054866
Action Name: SEWERAGE AND WATER BOARD OF NEW ORLEANS
Facility Name: US FILTER OPERATING SERVICES
Facility Address: 6501 FLORIDA AVENUE NEW ORLEANS LA 70117
NEW ORLEANS, Louisiana 70117

Enforcement Action Type: Civil Judicial Action
Facility County: Orleans
EPA Region #: 7

Program ID: FRS 110000538080
Facility Name: EAST BANK WASTEWATER TREATMENT PLANT
Address: 6501 FLORIDA AVENUE
Tribal Indicator: N
Fed Facility: Not reported
NAIC Code: Not reported
SIC Code: 4952

Program ID: RCRAINFO LAR000054866

Map ID
Direction
Distance
Elevation

MAP FINDINGS

Site

Database(s)

EDR ID Number
EPA ID Number

EAST BANK WASTEWATER TREATMENT PLANT (Continued)

1011611472

Facility Name: EAST BANK WASTEWATER TREATMENT PLANT
Address: 6501 FLORIDA AVENUE
Tribal Indicator: N
Fed Facility: Not reported
NAIC Code: Not reported
SIC Code: 4952

Program ID: RMP 100000031725
Facility Name: EAST BANK WASTEWATER TREATMENT PLANT
Address: 6501 FLORIDA AVENUE
Tribal Indicator: N
Fed Facility: Not reported
NAIC Code: Not reported
SIC Code: 4952

Program ID: FRS 110000538080
Facility Name: EAST BANK WASTEWATER TREATMENT PLANT
Address: 6501 FLORIDA AVENUE
Tribal Indicator: N
Fed Facility: Not reported
NAIC Code: Not reported
SIC Code: 4952

Program ID: RCRAINFO LAR000054866
Facility Name: EAST BANK WASTEWATER TREATMENT PLANT
Address: 6501 FLORIDA AVENUE
Tribal Indicator: N
Fed Facility: Not reported
NAIC Code: Not reported
SIC Code: 4952

Program ID: RMP 100000031725
Facility Name: EAST BANK WASTEWATER TREATMENT PLANT
Address: 6501 FLORIDA AVENUE
Tribal Indicator: N
Fed Facility: Not reported
NAIC Code: Not reported
SIC Code: 4952

Program ID: FRS 110000538080
Facility Name: EAST BANK WASTEWATER TREATMENT PLANT
Address: 6501 FLORIDA AVENUE
Tribal Indicator: N
Fed Facility: Not reported
NAIC Code: Not reported
SIC Code: 4952

Program ID: RCRAINFO LAR000054866
Facility Name: EAST BANK WASTEWATER TREATMENT PLANT
Address: 6501 FLORIDA AVENUE
Tribal Indicator: N
Fed Facility: Not reported
NAIC Code: Not reported
SIC Code: 4952

Program ID: RMP 100000031725
Facility Name: EAST BANK WASTEWATER TREATMENT PLANT

Map ID
 Direction
 Distance
 Elevation

MAP FINDINGS

Site

Database(s)

EDR ID Number
 EPA ID Number

EAST BANK WASTEWATER TREATMENT PLANT (Continued)

1011611472

Address: 6501 FLORIDA AVENUE
 Tribal Indicator: N
 Fed Facility: Not reported
 NAIC Code: Not reported
 SIC Code: 4952

**AK185
 NE
 1/2-1
 0.726 mi.
 3832 ft.**

**6501 FLORIDA AVE
 NEW ORLEANS, LA**

**SPILLS S108600758
 N/A**

Site 11 of 12 in cluster AK

**Relative:
 Lower**

SPILLS:

**Actual:
 -4 ft.**

Region Code: Not reported
 Date Rec: 28-Aug-06
 Date Initiated: Not reported
 Incident Id: 90254
 Incident Date: 27-Aug-06
Incident Status: Closed
 Media Desc: Soil
 Location Description: East Bank Sewerage Treatment Plant 6501 Florida Ave
 Incident Source Name: New Orleans City of - East Bank STP
 Incident Desc: s06-2643 Overflow of plant claiifiers onto plant grounds...jd
 Incident Type Desc: Not reported
 Comments: Not reported
 Parameter: Not reported
 Quantity: Not reported
 Units: Not reported
 Other Substance Desc: Not reported

Region Code: Not reported
 Date Rec: 24-Jun-05
 Date Initiated: Not reported
 Incident Id: 80100
 Incident Date: 24-Jun-05
Incident Status: Closed
 Media Desc: Soil
 Location Description: 6501 Florida Ave New Orleans
 Incident Source Name: New Orleans City of - East Bank STP
 Incident Desc: s05-2150 Release of wastewater, cause is not mentioned. CMD
 Incident Type Desc: Not reported
 Comments: Not reported
 Parameter: Not reported
 Quantity: Not reported
 Units: Not reported
 Other Substance Desc: sewage

Region Code: Not reported
 Date Rec: 18-Oct-05
 Date Initiated: Not reported
 Incident Id: 83229
 Incident Date: 18-Oct-05
Incident Status: Closed
 Media Desc: Soil
 Location Description: 6501 Florida Ave New Orleans
 Incident Source Name: Veolia Water North America Operating Services LLC - Chalmette Facility
 Incident Desc: s05-3944 Sewage was released due capacity exceedance. CMD
 Incident Type Desc: Not reported

Map ID
Direction
Distance
Elevation

MAP FINDINGS

Site

Database(s)

EDR ID Number
EPA ID Number

(Continued)

S108600758

Comments: Not reported
Parameter: Not reported
Quantity: Not reported
Units: Not reported
Other Substance Desc: Not reported
Parameter: Not reported
Quantity: Not reported
Units: Not reported
Other Substance Desc: Not reported

Region Code: Not reported
Date Rec: 18-Oct-05
Date Initiated: Not reported
Incident Id: 83229
Incident Date: 18-Oct-05
Incident Status: Closed
Media Desc: Soil
Location Description: 6501 Florida Ave New Orleans
Incident Source Name: Hurricane Katrina - Surveillance Events
Incident Desc: s05-3944 Sewage was released due capacity exceedance. CMD
Incident Type Desc: Not reported
Comments: Not reported
Parameter: Not reported
Quantity: Not reported
Units: Not reported
Other Substance Desc: Not reported
Parameter: Not reported
Quantity: Not reported
Units: Not reported
Other Substance Desc: Not reported

AK186 SEWERAGE AND WATER BOARD OF NEW ORLEANS
NE 6501 FLORIDA AVE NEW ORLEANS LA 70165
1/2-1 NEW ORLEANS, LA 70165
0.726 mi.
3832 ft. Site 12 of 12 in cluster AK

ICIS 1012121129
N/A

Relative:
Lower

ICIS:
Enforcement Action ID: 06-2009-3545
FRS ID: 110001960361
Program ID: NEI NEILA13657
Action Name: SEWERAGE AND WATER BOARD OF NEW ORLEANS
Facility Name: Not reported
Facility Address: 6501 FLORIDA AVE NEW ORLEANS LA 70165
NEW ORLEANS, Louisiana 70165
Enforcement Action Type: CAA 113D1 Action For Penalty - 112(r) Expedited Settlement Program
Facility County: Orleans
EPA Region #: 7

Actual:
-4 ft.

Enforcement Action ID: 06-2009-3545
FRS ID: 110001960361
Program ID: CWNS 22009071001
Action Name: SEWERAGE AND WATER BOARD OF NEW ORLEANS
Facility Name: NEW ORLEANS EAST BANK
Facility Address: 6501 FLORIDA AVE NEW ORLEANS LA 70165
NEW ORLEANS, Louisiana 70165
Enforcement Action Type: CAA 113D1 Action For Penalty - 112(r) Expedited Settlement Program
Facility County: Orleans

Map ID
Direction
Distance
Elevation

MAP FINDINGS

Site

Database(s)

EDR ID Number
EPA ID Number

SEWERAGE AND WATER BOARD OF NEW ORLEANS (Continued)

1012121129

EPA Region #: 7

Enforcement Action ID: 06-2009-3545
FRS ID: 110001960361
Program ID: FRS 110001960361
Action Name: SEWERAGE AND WATER BOARD OF NEW ORLEANS
Facility Name: SEWERAGE AND WATER BOARD OF NEW ORLEANS EAST BANK
Facility Address: 6501 FLORIDA AVE NEW ORLEANS LA 70165
NEW ORLEANS, Louisiana 70165

Enforcement Action Type: CAA 113D1 Action For Penalty - 112(r) Expedited Settlement Program
Facility County: Orleans
EPA Region #: 7

Enforcement Action ID: 06-2009-3545
FRS ID: 110001960361
Program ID: NEI NTILA13658
Action Name: SEWERAGE AND WATER BOARD OF NEW ORLEANS
Facility Name: S&WB OF NO
Facility Address: 6501 FLORIDA AVE NEW ORLEANS LA 70165
NEW ORLEANS, Louisiana 70165

Enforcement Action Type: CAA 113D1 Action For Penalty - 112(r) Expedited Settlement Program
Facility County: Orleans
EPA Region #: 7

Enforcement Action ID: 06-2009-3545
FRS ID: 110001960361
Program ID: NET 220710089
Action Name: SEWERAGE AND WATER BOARD OF NEW ORLEANS
Facility Name: S&WB OF NO
Facility Address: 6501 FLORIDA AVE NEW ORLEANS LA 70165
NEW ORLEANS, Louisiana 70165

Enforcement Action Type: CAA 113D1 Action For Penalty - 112(r) Expedited Settlement Program
Facility County: Orleans
EPA Region #: 7

Enforcement Action ID: 06-2009-3545
FRS ID: 110001960361
Program ID: NEI NTILA13657
Action Name: SEWERAGE AND WATER BOARD OF NEW ORLEANS
Facility Name: S&WB OF NO
Facility Address: 6501 FLORIDA AVE NEW ORLEANS LA 70165
NEW ORLEANS, Louisiana 70165

Enforcement Action Type: CAA 113D1 Action For Penalty - 112(r) Expedited Settlement Program
Facility County: Orleans
EPA Region #: 7

Program ID: CWNS 22009071001
Facility Name: SEWERAGE AND WATER BOARD OF NEW ORLEANS EAST BANK
Address: 6501 FLORIDA AVE
Tribal Indicator: N
Fed Facility: No
NAIC Code: Not reported
SIC Code: Not reported

Program ID: FRS 110001960361
Facility Name: SEWERAGE AND WATER BOARD OF NEW ORLEANS EAST BANK

Map ID
 Direction
 Distance
 Elevation

MAP FINDINGS

Site

Database(s)

EDR ID Number
 EPA ID Number

SEWERAGE AND WATER BOARD OF NEW ORLEANS (Continued)

1012121129

Address:	6501 FLORIDA AVE
Tribal Indicator:	N
Fed Facility:	No
NAIC Code:	Not reported
SIC Code:	Not reported
Program ID:	NEI NEILA13657
Facility Name:	SEWERAGE AND WATER BOARD OF NEW ORLEANS EAST BANK
Address:	6501 FLORIDA AVE
Tribal Indicator:	N
Fed Facility:	No
NAIC Code:	Not reported
SIC Code:	Not reported
Program ID:	NEI NTILA13657
Facility Name:	SEWERAGE AND WATER BOARD OF NEW ORLEANS EAST BANK
Address:	6501 FLORIDA AVE
Tribal Indicator:	N
Fed Facility:	No
NAIC Code:	Not reported
SIC Code:	Not reported
Program ID:	NEI NTILA13658
Facility Name:	SEWERAGE AND WATER BOARD OF NEW ORLEANS EAST BANK
Address:	6501 FLORIDA AVE
Tribal Indicator:	N
Fed Facility:	No
NAIC Code:	Not reported
SIC Code:	Not reported
Program ID:	NET 220710089
Facility Name:	SEWERAGE AND WATER BOARD OF NEW ORLEANS EAST BANK
Address:	6501 FLORIDA AVE
Tribal Indicator:	N
Fed Facility:	No
NAIC Code:	Not reported
SIC Code:	Not reported

AJ187	VACANT COMMERCIAL BUILDING	ASBESTOS	S109962548
SSE	6617-6619 ST CLAUDE AVE		N/A
1/2-1	ARABI, LA		
0.731 mi.			
3858 ft.	Site 3 of 5 in cluster AJ		

Relative:	ASBESTOS:	
Higher	Site Location:	Not reported
	ADVF #:	13288
Actual:	Issue Date:	7/31/2009
3 ft.	Expire Date:	10/29/2009
	Qty Rec By Disposal Facility (CY):	30
	AI#:	166077
	Amount:	30
	Unit:	Not reported
	Scheduled Start:	7/30/2009
	Scheduled End:	8/30/2009
	Asbestos Contractors:	Cross Environmental Services Inc
	Transporter Name:	Scott-Trist Container Services LLC "TCSSTCS"
	SW Disposal Facility Name:	River Birch Inc - River Birch Landfill

Map ID
Direction
Distance
Elevation

MAP FINDINGS

Site

Database(s)

EDR ID Number
EPA ID Number

AJ188
SSE
1/2-1
0.736 mi.
3886 ft.

ARABI SHELL
6631 ST CLAUDE AVE
ARABI, LA 70032
Site 4 of 5 in cluster AJ

UST U001895590
N/A

Relative:
Higher

UST:

Facility ID: 44007217
Master Agency Id: 20847
Subject Category Code: EQT
Subject Item ID: 1

Actual:
3 ft.

UST Tank Num: 19673
Tank Status: Removed
Install Date: 4/30/1981
Total Capacity: 2000
Number Of Compartments: 1
Gasoline Flag: Yes
Diesal Flag: Not reported
Gashol Flag: Not reported
Kerosen Flag: Not reported
Heating Oil Flag: Not reported
New Used Oil Flag: Not reported
MS Aviation Fuel JP: Not reported
MS Additive: Not reported
MS Antifreeze: Not reported
MS Naptha: Not reported
MS Varsol: Not reported
Other Sub: Not reported
Steel Tank Covered With Asphalt: Not reported
Cathodically Protected: Not reported
Epoxy Coated Tank: Not reported
A Composite Of Different Materials: Yes
Fiberglass Or Plastic: Not reported
Interior Line With Some Material: Not reported
Dble Wall As Opposed To Single Wall: Not reported
Outside Lined w/ Polyethylen Jacket: Not reported
Made Of Concrete: Not reported
Liner Covering Excavation Hole: Not reported
Unknown: Not reported
Other Material: Y
Pipe Method Desc: Suction: Without Release Detection

UST Tank Num: 19674
Tank Status: Removed
Install Date: 4/30/1981
Total Capacity: 2000
Number Of Compartments: 1
Gasoline Flag: Yes
Diesal Flag: Not reported
Gashol Flag: Not reported
Kerosen Flag: Not reported
Heating Oil Flag: Not reported
New Used Oil Flag: Not reported
MS Aviation Fuel JP: Not reported
MS Additive: Not reported
MS Antifreeze: Not reported
MS Naptha: Not reported

Map ID
Direction
Distance
Elevation

MAP FINDINGS

Site

Database(s)

EDR ID Number
EPA ID Number

ARABI SHELL (Continued)

U001895590

MS Varsol: Not reported
Other Sub: Not reported
Steel Tank Covered With Asphalt: Not reported
Cathodically Protected: Not reported
Epoxy Coated Tank: Not reported
A Composite Of Different Materials: Yes
Fiberglass Or Plastic: Not reported
Interior Line With Some Material: Not reported
Dble Wall As Opposed To Single Wall: Not reported
Outside Lined w/ Polyethylen Jacket: Not reported
Made Of Concrete: Not reported
Liner Covering Excavation Hole: Not reported
Unknown: Not reported
Other Material: Y
Pipe Method Desc: Suction: Without Release Detection

UST Tank Num: 19675
Tank Status: **Removed**
Install Date: 4/30/1981
Total Capacity: 2000
Number Of Compartments: 1
Gasoline Flag: Yes
Diesal Flag: Not reported
Gashol Flag: Not reported
Kerosen Flag: Not reported
Heating Oil Flag: Not reported
New Used Oil Flag: Not reported
MS Aviation Fuel JP: Not reported
MS Additive: Not reported
MS Antifreeze: Not reported
MS Naptha: Not reported
MS Varsol: Not reported
Other Sub: Not reported
Steel Tank Covered With Asphalt: Not reported
Cathodically Protected: Not reported
Epoxy Coated Tank: Not reported
A Composite Of Different Materials: Yes
Fiberglass Or Plastic: Not reported
Interior Line With Some Material: Not reported
Dble Wall As Opposed To Single Wall: Not reported
Outside Lined w/ Polyethylen Jacket: Not reported
Made Of Concrete: Not reported
Liner Covering Excavation Hole: Not reported
Unknown: Not reported
Other Material: Y
Pipe Method Desc: Suction: Without Release Detection

UST Tank Num: 19676
Tank Status: **Removed**
Install Date: 4/30/1981
Total Capacity: 500
Number Of Compartments: 1
Gasoline Flag: Not reported
Diesal Flag: Not reported
Gashol Flag: Not reported

Map ID
 Direction
 Distance
 Elevation

MAP FINDINGS

Site

Database(s)

EDR ID Number
 EPA ID Number

ARABI SHELL (Continued)

U001895590

Kerosen Flag:	Not reported
Heating Oil Flag:	Not reported
New Used Oil Flag:	Yes
MS Aviation Fuel JP:	Not reported
MS Additive:	Not reported
MS Antifreeze:	Not reported
MS Naptha:	Not reported
MS Varsol:	Not reported
Other Sub:	Not reported
Steel Tank Covered With Asphalt:	Not reported
Cathodically Protected:	Not reported
Epoxy Coated Tank:	Not reported
A Composite Of Different Materials:	Yes
Fiberglass Or Plastic:	Not reported
Interior Line With Some Material:	Not reported
Dble Wall As Opposed To Single Wall:	Not reported
Outside Lined w/ Polyethylen Jacket:	Not reported
Made Of Concrete:	Not reported
Liner Covering Excavation Hole:	Not reported
Unknown:	Not reported
Other Material:	Y
Pipe Method Desc:	Suction: Without Release Detection

AG189
WSW
1/2-1
0.739 mi.
3904 ft.

MARK S MUFFLER SHOP
5229 SAINT CLAUDE AVE
NEW ORLEANS, LA

EDR Historical Auto Stations **1009096980**
N/A

Site 3 of 3 in cluster AG

Relative:
Higher

EDR Historical Auto Stations:

Actual:
4 ft.

Name:	SCOTT ROBT E
Year:	1929
Type:	OIL FILLING STATIONS
Name:	FORET JOS
Year:	1938
Type:	GASOLINE AND OIL SERVICE STATIONS
Name:	JACOBS REZHALLA
Year:	1940
Type:	GASOLINE AND OIL SERVICE STATIONS
Name:	COPELLI CHAS
Year:	1946
Type:	GASOLINE AND OIL SERVICE STATIONS
Name:	JIMMY S SERVICE STATION
Year:	1961
Type:	GASOLINE STATIONS
Name:	JIMMY S SERVICE STATION
Year:	1966
Type:	GASOLINE STATIONS
Name:	KIRSCH S ESSO SERVICE
Year:	1969
Type:	GASOLINE STATIONS

Map ID
 Direction
 Distance
 Elevation

MAP FINDINGS

Site

Database(s)

EDR ID Number
 EPA ID Number

MARK S MUFFLER SHOP (Continued)

1009096980

Name: MARK S MUFFLER SHOP
 Year: 1997
 Type: AUTOMOBILE REPAIRING AND SERVICE

**190
 NNW
 1/2-1
 0.750 mi.
 3957 ft.**

**REMBLE AUTO REPAIR
 2518 FORSTALL ST
 NEW ORLEANS, LA**

EDR Historical Auto Stations

**1009096868
 N/A**

**Relative:
 Equal**

EDR Historical Auto Stations:

Name: REMBLE AUTO REPAIR
 Year: 1966
 Type: AUTOMOBILE REPAIRING

**Actual:
 0 ft.**

Name: REMBLE AUTO REPAIR
 Year: 1969
 Type: AUTOMOBILE REPAIRING

Name: REMBLE AUTO REPAIR
 Year: 1973
 Type: AUTOMOBILE REPAIRING

Name: RAMBLE AUTO REPAIR
 Year: 1981
 Type: AUTOMOBILE REPAIRING

Name: REMBLE AUTO REPAIR
 Year: 1986
 Type: AUTOMOBILE REPAIRING

Name: REMBLE AUTO REPAIR WALTER D REMBLE
 Year: 1990
 Type: AUTOMOBILE REPAIRING

Name: REMBLE AUTOMOBILE REPAIRS
 Year: 1994
 Type: AUTOMOBILE REPAIRING AND SERVICE

Name: REMBLE AUTO REPAIR
 Year: 1997
 Type: AUTOMOBILE REPAIRING AND SERVICE

**191
 SSW
 1/2-1
 0.757 mi.
 3998 ft.**

**ROCHO FRANK T
 837 TUPELO
 NEW ORLEANS, LA**

EDR Historical Cleaners

**1009205386
 N/A**

**Relative:
 Higher**

EDR Historical Cleaners:

Name: ROCHO FRANK T
 Year: 1929
 Type: CLOTHES PRESSERS AND CLEANERS

**Actual:
 3 ft.**

Map ID
Direction
Distance
Elevation

MAP FINDINGS

Site

Database(s)

EDR ID Number
EPA ID Number

AM192 **RETIF OIL & FUEL PEPP0 FACILITY**
SSE **1112 MEHLE ST.**
1/2-1 **ARABI, LA**
0.758 mi.
4000 ft. **Site 1 of 5 in cluster AM**

VCP **S106449931**
 N/A

Relative:
Higher

LA VCP:

DEQ AI #:	22311
Lat/Long:	Lat 29 57.475 N Long 90 00.293 W
Facility Parish:	St. Bernard
Acres:	1
Applicant name:	Retif/Arabi, LLC
DEQ Contact:	Adrienna Viosca
Date of Application:	3/18/2004
Remedial Investigaton/Action Phase:	Action Phase
Status:	Active
Unrestricted Use:	Not reported
Investigation Approval Date:	Not reported
Use Restrictions/Institutional Controls A:	Not reported
Use Restrictions/Institutional Controls B:	Not reported
Use Restrictions/Institutional Controls C:	Not reported
Use Restrictions/Institutional Controls D:	Not reported
Use Restrictions/Institutional Controls E:	Not reported
Use Restrictions/Institutional Controls F:	Not reported
Use Restrictions/Institutional Controls G:	Not reported
Use Restrictions/Institutional Controls H:	Not reported
Use Restrictions/Institutional Controls I:	Not reported

Actual:
4 ft.

AN193 **INSTANT REPLAY TEAM SPECIALIST INC**
SSW **818-20 ALABO ST**
1/2-1 **NEW ORLEANS, LA**
0.759 mi.
4009 ft. **Site 1 of 2 in cluster AN**

ASBESTOS **S109962356**
 N/A

Relative:
Higher

ASBESTOS:

Site Location:	Not reported
ADVF #:	11526
Issue Date:	3/16/2009
Expire Date:	6/14/2009
Qty Rec By Disposal Facility (CY):	576.7999999999995
AI#:	163661
Amount:	750
Unit:	Not reported
Scheduled Start:	3/12/2009
Scheduled End:	4/30/2009
Asbestos Contractors:	DRC Emergency Services LLC
Transporter Name:	Cahaba Disaster Recovery
SW Disposal Facility Name:	River Birch Inc - River Birch Landfill

Actual:
3 ft.

Site Location:	Not reported
ADVF #:	11525
Issue Date:	3/16/2009
Expire Date:	6/14/2009
Qty Rec By Disposal Facility (CY):	177.5
AI#:	163661
Amount:	750
Unit:	Not reported
Scheduled Start:	3/12/2009
Scheduled End:	4/30/2009
Asbestos Contractors:	DRC Emergency Services LLC

Map ID
Direction
Distance
Elevation

MAP FINDINGS

Site

Database(s)

EDR ID Number
EPA ID Number

INSTANT REPLAY TEAM SPECIALIST INC (Continued)

S109962356

Transporter Name: Cahaba Disaster Recovery
SW Disposal Facility Name: River Birch Inc - River Birch Landfill

AM194
SSE
1/2-1
0.764 mi.
4033 ft.

1100 MEHLE RD.
ARABI, LA

Site 2 of 5 in cluster AM

SPILLS S108589965
N/A

Relative:
Higher

SPILLS:

Region Code: Not reported
Date Rec: 15-Oct-03
Date Initiated: Not reported
Incident Id: 65084
Incident Date: 15-Oct-03
Incident Status: Closed
Media Desc: Not reported
Location Description: 1100 Mehle Rd. Arabi
Incident Source Name: St Bernard Parish
Incident Desc: c03-3172 Sand piled where it doesn't belong. col
Incident Type Desc: Not reported
Comments: Not reported
Parameter: Not reported
Quantity: Not reported
Units: Not reported
Other Substance Desc: Not reported

Actual:
4 ft.

AJ195
SSE
1/2-1
0.770 mi.
4065 ft.

1040 ANGELA ST
ARABI, LA

Site 5 of 5 in cluster AJ

SPILLS S108589649
N/A

Relative:
Higher

SPILLS:

Region Code: Not reported
Date Rec: 7-Mar-05
Date Initiated: Not reported
Incident Id: 77390
Incident Date: 7-Mar-05
Incident Status: Closed
Media Desc: Air
Location Description: 1040 Angela St.
Incident Source Name: Frank Lopiccolo Affordable Autobody & Paint
Incident Desc: c05-0646 Paint & fumes - no containment dwo 3/9/05
Incident Type Desc: Not reported
Comments: Not reported
Parameter: Not reported
Quantity: Not reported
Units: Not reported
Other Substance Desc: Not reported

Actual:
2 ft.

Map ID
Direction
Distance
Elevation

MAP FINDINGS

Site

Database(s)

EDR ID Number
EPA ID Number

AM196
SSE
1/2-1
0.774 mi.
4086 ft.

TIRE KINGDOM DBA LUCAS TIRE 183
6707 ST CLAUDE AVE
ARABI, LA 70032

RCRA-CESQG 1004709085
FINDS LAD981608805

Site 3 of 5 in cluster AM

Relative:
Higher

RCRA-CESQG:

Date form received by agency: 04/17/2001

Facility name: TIRE KINGDOM DBA LUCAS TIRE 183

Facility address: 6707 ST CLAUDE AVE

ARABI, LA 70032

EPA ID: LAD981608805

Mailing address: DONALD ROSS RD

JUNO BEACH, FL 33408

Contact: DAVID ZOLNOWSKI

Contact address: DONALD ROSS RD

JUNO BEACH, FL 33408

Contact country: US

Contact telephone: (561) 383-3000

Contact email: Not reported

EPA Region: 06

Classification: Conditionally Exempt Small Quantity Generator

Description: Handler: generates 100 kg or less of hazardous waste per calendar month, and accumulates 1000 kg or less of hazardous waste at any time; or generates 1 kg or less of acutely hazardous waste per calendar month, and accumulates at any time: 1 kg or less of acutely hazardous waste; or 100 kg or less of any residue or contaminated soil, waste or other debris resulting from the cleanup of a spill, into or on any land or water, of acutely hazardous waste; or generates 100 kg or less of any residue or contaminated soil, waste or other debris resulting from the cleanup of a spill, into or on any land or water, of acutely hazardous waste during any calendar month, and accumulates at any time: 1 kg or less of acutely hazardous waste; or 100 kg or less of any residue or contaminated soil, waste or other debris resulting from the cleanup of a spill, into or on any land or water, of acutely hazardous waste

Owner/Operator Summary:

Owner/operator name: TIRE KINGDOM

Owner/operator address: 2001 N CONGRESS AVE
RIVIERA BEACH, FL 33404

Owner/operator country: Not reported

Owner/operator telephone: (561) 842-4290

Legal status: Private

Owner/Operator Type: Owner

Owner/Op start date: 01/01/0001

Owner/Op end date: Not reported

Handler Activities Summary:

U.S. importer of hazardous waste: No

Mixed waste (haz. and radioactive): Unknown

Recycler of hazardous waste: No

Transporter of hazardous waste: No

Treater, storer or disposer of HW: No

Underground injection activity: No

On-site burner exemption: No

Furnace exemption: No

Used oil fuel burner: No

Map ID
Direction
Distance
Elevation

MAP FINDINGS

Site

Database(s)

EDR ID Number
EPA ID Number

TIRE KINGDOM DBA LUCAS TIRE 183 (Continued)

1004709085

Used oil processor: No
User oil refiner: No
Used oil fuel marketer to burner: No
Used oil Specification marketer: No
Used oil transfer facility: No
Used oil transporter: No
Off-site waste receiver: Commercial status unknown

Historical Generators:

Date form received by agency: 05/15/2000
Facility name: TIRE KINGDOM DBA LUCAS TIRE 183
Classification: Conditionally Exempt Small Quantity Generator

Hazardous Waste Summary:

Waste code: D001
Waste name: IGNITABLE HAZARDOUS WASTES ARE THOSE WASTES WHICH HAVE A FLASHPOINT OF LESS THAN 140 DEGREES FAHRENHEIT AS DETERMINED BY A PENSKEY-MARTENS CLOSED CUP FLASH POINT TESTER. ANOTHER METHOD OF DETERMINING THE FLASH POINT OF A WASTE IS TO REVIEW THE MATERIAL SAFETY DATA SHEET, WHICH CAN BE OBTAINED FROM THE MANUFACTURER OR DISTRIBUTOR OF THE MATERIAL. LACQUER THINNER IS AN EXAMPLE OF A COMMONLY USED SOLVENT WHICH WOULD BE CONSIDERED AS IGNITABLE HAZARDOUS WASTE.

Waste code: D004
Waste name: ARSENIC

Waste code: D005
Waste name: BARIUM

Waste code: D006
Waste name: CADMIUM

Waste code: D007
Waste name: CHROMIUM

Waste code: D008
Waste name: LEAD

Waste code: D009
Waste name: MERCURY

Waste code: D010
Waste name: SELENIUM

Waste code: D011
Waste name: SILVER

Waste code: D018
Waste name: BENZENE

Waste code: D039
Waste name: TETRACHLOROETHYLENE

Waste code: D040
Waste name: TRICHLOROETHYLENE

Map ID
Direction
Distance
Elevation

MAP FINDINGS

Site

Database(s)

EDR ID Number
EPA ID Number

TIRE KINGDOM DBA LUCAS TIRE 183 (Continued)

1004709085

Violation Status: No violations found

FINDS:

Registry ID: 110003300669

Environmental Interest/Information System

RCRAInfo is a national information system that supports the Resource Conservation and Recovery Act (RCRA) program through the tracking of events and activities related to facilities that generate, transport, and treat, store, or dispose of hazardous waste. RCRAInfo allows RCRA program staff to track the notification, permit, compliance, and corrective action activities required under RCRA.

**AN197
SSW
1/2-1
0.780 mi.
4119 ft.**

**VAN HORN S WASHATERIA
5726 DAUPHINE ST
NEW ORLEANS, LA**

EDR Historical Cleaners

**1009200475
N/A**

Site 2 of 2 in cluster AN

**Relative:
Higher**

EDR Historical Cleaners:

Name: SPEED WASH
Year: 1966
Type: LAUNDRIES SELF SERVE

**Actual:
3 ft.**

Name: SPEED WASH
Year: 1969
Type: LAUNDRIES SELF SERV

Name: VAN HORN S WASHATERIA
Year: 1973
Type: LAUNDRIES SELF SERVE

Name: VAN HORN S WASHATERIA
Year: 1975
Type: LAUNDRIES SELF SERVE

Name: VAN HORN S WASHATERIA
Year: 1981
Type: LAUNDRIES SELF SERVE

**AO198
SSE
1/2-1
0.783 mi.
4132 ft.**

**1020 ANGELA ST
ARABI, LA**

SPILLS

**S108589472
N/A**

Site 1 of 3 in cluster AO

**Relative:
Higher**

SPILLS:

Region Code: Not reported
Date Rec: 25-Oct-05
Date Initiated: Not reported
Incident Id: 83407
Incident Date: 29-Aug-05

**Actual:
2 ft.**

Incident Status: Closed
Media Desc: Soil
Location Description: 1020 Angela St Arabi

Map ID
 Direction
 Distance
 Elevation

MAP FINDINGS

Site

Database(s)

EDR ID Number
 EPA ID Number

(Continued)

S108589472

Incident Source Name: Hurricane Katrina
 Incident Desc: katc05-3259 Complainant states that there is mineral oil from transformers on his stuff and is concerned about PCB concentration.

Incident Type Desc: Not reported
 Comments: Not reported
 Parameter: Not reported
 Quantity: Not reported
 Units: Not reported
 Other Substance Desc: Not reported
 Parameter: Not reported
 Quantity: Not reported
 Units: Not reported
 Other Substance Desc: Not reported

Region Code: Not reported
 Date Rec: 25-Oct-05
 Date Initiated: Not reported
 Incident Id: 83407
 Incident Date: 29-Aug-05
Incident Status: Closed
 Media Desc: Soil
 Location Description: 1020 Angela St Arabi
 Incident Source Name: Entergy
 Incident Desc: katc05-3259 Complainant states that there is mineral oil from transformers on his stuff and is concerned about PCB concentration.

Incident Type Desc: Not reported
 Comments: Not reported
 Parameter: Not reported
 Quantity: Not reported
 Units: Not reported
 Other Substance Desc: Not reported
 Parameter: Not reported
 Quantity: Not reported
 Units: Not reported
 Other Substance Desc: Not reported

AO199
 SSE
 1/2-1
 0.783 mi.
 4132 ft.

1020 ANGELA ST.
 ARABI, LA
 Site 2 of 3 in cluster AO

SPILLS S110114546
 N/A

Relative:
 Higher

SPILLS:

Region Code: Not reported
 Date Rec: 11-Jun-06
 Date Initiated: Not reported
 Incident Id: 88480
 Incident Date: 9-Jun-06
Incident Status: Closed
 Media Desc: Air
 Location Description: 1020 Angela St.
 Incident Source Name: Hurricane Katrina - Surveillance Events
 Incident Desc: c06-1842 House being destroyed, concerned due to the shingles and siding being asbestos...jd

Incident Type Desc: Not reported
 Comments: Not reported
 Parameter: Not reported
 Quantity: Not reported

Actual:
 2 ft.

Map ID
Direction
Distance
Elevation

MAP FINDINGS

Site

Database(s)

EDR ID Number
EPA ID Number

(Continued)

S110114546

Units: Not reported
Other Substance Desc: Not reported

200
ESE
1/2-1
0.783 mi.
4135 ft.

VACANT LOT NEXT DOOR TO 7217 HATTIE ST
ARABI, LA

SPILLS S109566620
N/A

Relative:
Higher

SPILLS:

Region Code: Not reported
Date Rec: 25-Jul-07
Date Initiated: Not reported
Incident Id: 98151
Incident Date: 25-Jul-07
Incident Status: Closed
Media Desc: Soil/Air
Location Description: Vacant lot next door to 7217 Hattie St Arabi
Incident Source Name: St Bernard Parish
Incident Desc: c07-2449 Roofing shingles from demolished houses left in vacant lot.
Caller wants to know who is going to clean up...jd
Incident Type Desc: Not reported
Comments: Not reported
Parameter: Not reported
Quantity: Not reported
Units: Not reported
Other Substance Desc: Not reported

Actual:
3 ft.

AP201
WSW
1/2-1
0.791 mi.
4177 ft.

MAJIK MARKET # 002-16
5130 ST CLAUDE
NEW ORLEANS, LA 70016

HIST LUST U000879475
UST N/A

Site 1 of 5 in cluster AP

Relative:
Higher

HIST LUST:

Facility ID: 36-009308
Facility Parish: ORLEANS
Substance Name: Not reported
Substance Name 2: Not reported
Quantity: UNKNOWN
Quantity 2: Not reported
Date Confirmed: 01/24/1989
Date Confirmed 2: Not reported
Incident Number: 89-1-0092
Incident Date: 09/07/1988
Type of Incident: UST LEAK
Type of Incident No2: Not reported
Reported By: Not reported
Reported By 2: Not reported
Owner ID: 00473800
Owner Name: E-Z SERVE CONVENIENCE STORES, IN
Owner Address: P O BOX 142878
Owner City,St,Zip: AUSTIN, TX 78714-2878
Assessment Pending Info: No
Assessment Request Date: 01/24/1989
Assessment Plan Due Date: Not reported

Actual:
3 ft.

Map ID
Direction
Distance
Elevation

MAP FINDINGS

Site

Database(s)

EDR ID Number
EPA ID Number

MAJIK MARKET # 002-16 (Continued)

U000879475

Assessment Plan Received Date: 04/07/1989
Assessment Approved Date: Not reported
Assessment Contractor: IT INTERNATIONAL TECHNOLOGY CORPORATION
Assess Date Add Info Due: Not reported
Assess Date Add Info Recd: Not reported
Assess Date Add Info Due2: Not reported
Assess Date Add Info Recd2: Not reported
Assess Date Add Info Due3: Not reported
Corrective Plan Due Date: Not reported
Corrective Plan Received Date: Not reported
Corrective Plan Approved Date: 06/05/1992
Corr Act Date Add Info Due: Not reported
Corr Act Date Add Info Recd: Not reported
Corr Act Date Add Info Due2: Not reported
Corr Act Date Add Info Recd2: Not reported
Corr Act Date Add Info Due3: Not reported
Remediation Method: Not reported
Remediation Date: Not reported
Remediation Terminated Date: Not reported

LA HIST LUST INCIDENT:

Comments: Not reported

LA HIST LUST ASSESMENT:

Comments: RELEASE NOTIFICATION NOT IN FILE FOLDER. SITE AT TIME OF INCIDENT WAS A TENNECO. ASSESSMENT DONE FOR PROPERTY TRANSFER AND CONTAMINATION FOUND.

LA HIST LUST CORRECTIVE ACTION:

Comments: Not reported

Facility ID: 36-009308
Facility Parish: ORLEANS
Substance Name: Not reported
Substance Name 2: Not reported
Quantity: Not reported
Quantity 2: Not reported
Date Confirmed: Not reported
Date Confirmed 2: Not reported
Incident Number: 89-1-0092
Incident Date: 09/07/1988
Type of Incident: Not reported
Type of Incident No2: Not reported
Reported By: Not reported
Reported By 2: Not reported
Owner ID: 00473800
Owner Name: E-Z SERVE CONVENIENCE STORES, IN
Owner Address: P O BOX 142878
Owner City,St,Zip: AUSTIN, TX 78714-2878
Assessment Pending Info: No
Assessment Request Date: 01/24/1989
Assessment Plan Due Date: Not reported
Assessment Plan Received Date: 04/07/1989
Assessment Approved Date: Not reported
Assessment Contractor: IT INTERNATIONAL TECHNOLOGY CORPORATION
Assess Date Add Info Due: Not reported
Assess Date Add Info Recd: Not reported
Assess Date Add Info Due2: Not reported
Assess Date Add Info Recd2: Not reported
Assess Date Add Info Due3: Not reported

Map ID
Direction
Distance
Elevation

MAP FINDINGS

Site

Database(s)

EDR ID Number
EPA ID Number

MAJIK MARKET # 002-16 (Continued)

U000879475

Corrective Plan Due Date: Not reported
Corrective Plan Received Date: Not reported
Corrective Plan Approved Date: 06/05/1992
Corr Act Date Add Info Due: Not reported
Corr Act Date Add Info Recd: Not reported
Corr Act Date Add Info Due2: Not reported
Corr Act Date Add Info Recd2: Not reported
Corr Act Date Add Info Due3: Not reported
Remediation Method: Not reported
Remediation Date: Not reported
Remediation Terminated Date: Not reported

LA HIST LUST INCIDENT:

Comments: Not reported

LA HIST LUST ASSESMENT:

Comments: RELEASE NOTIFICATION NOT IN FILE FOLDER. SITE AT TIME OF INCIDENT WAS A TENNECO. ASSESSMENT DONE FOR PROPERTY TRANSFER AND CONTAMINATION FOUND.

LA HIST LUST CORRECTIVE ACTION:

Comments: Not reported

Facility ID: 36-009308
Facility Parish: ORLEANS
Substance Name: GASOLINE
Substance Name 2: Not reported
Quantity: UNKNOWN
Quantity 2: Not reported
Date Confirmed: 03/06/1991
Date Confirmed 2: Not reported
Incident Number: 91-1-0067
Incident Date: 03/06/1991
Type of Incident: UST LEAK
Type of Incident No2: Not reported
Reported By: Not reported
Reported By 2: Not reported
Owner ID: 00473800
Owner Name: E-Z SERVE CONVENIENCE STORES, IN
Owner Address: P O BOX 142878
Owner City,St,Zip: AUSTIN, TX 78714-2878
Assessment Pending Info: No
Assessment Request Date: Not reported
Assessment Plan Due Date: Not reported
Assessment Plan Received Date: Not reported
Assessment Approved Date: Not reported
Assessment Contractor: IT INTERNATIONAL TECHNOLOGY CORPORATION
Assess Date Add Info Due: Not reported
Assess Date Add Info Recd: Not reported
Assess Date Add Info Due2: Not reported
Assess Date Add Info Recd: Not reported
Assess Date Add Info Due3: Not reported
Corrective Plan Due Date: Not reported
Corrective Plan Received Date: Not reported
Corrective Plan Approved Date: 06/05/1992
Corr Act Date Add Info Due: Not reported
Corr Act Date Add Info Recd: Not reported
Corr Act Date Add Info Due2: Not reported
Corr Act Date Add Info Recd2: Not reported
Corr Act Date Add Info Due3: Not reported

Map ID
Direction
Distance
Elevation

MAP FINDINGS

Site

Database(s)

EDR ID Number
EPA ID Number

MAJIK MARKET # 002-16 (Continued)

U000879475

Remediation Method: Not reported
Remediation Date: Not reported
Remediation Terminated Date: Not reported

LA HIST LUST INCIDENT:

Comments: Not reported

LA HIST LUST ASSESMENT:

Comments: SITE IS A FORMER TENNECO. INCIDENT INVOLVED SITE WHEN WAS TENNECOPHASE FOUND IN A TANK HOLD MONITORING WELL. ASSESSMENT DONE, PHASEBAILING, SITE CLOSED AND TANKS WERE REMOVED DURING TANK CLOSURE.

LA HIST LUST CORRECTIVE ACTION:

Comments: Not reported

Facility ID: 36-009308
Facility Parish: ORLEANS
Substance Name: Not reported
Substance Name 2: Not reported
Quantity: Not reported
Quantity 2: Not reported
Date Confirmed: Not reported
Date Confirmed 2: Not reported
Incident Number: 91-1-0067
Incident Date: 03/06/1991
Type of Incident: Not reported
Type of Incident No2: Not reported
Reported By: Not reported
Reported By 2: Not reported
Owner ID: 00473800
Owner Name: E-Z SERVE CONVENIENCE STORES, IN
Owner Address: P O BOX 142878
Owner City,St,Zip: AUSTIN, TX 78714-2878
Assessment Pending Info: No
Assessment Request Date: Not reported
Assessment Plan Due Date: Not reported
Assessment Plan Received Date: Not reported
Assessment Approved Date: Not reported
Assessment Contractor: IT INTERNATIONAL TECHNOLOGY CORPORATION
Assess Date Add Info Due: Not reported
Assess Date Add Info Recd: Not reported
Assess Date Add Info Due2: Not reported
Assess Date Add Info Recd2: Not reported
Assess Date Add Info Due3: Not reported
Corrective Plan Due Date: Not reported
Corrective Plan Received Date: Not reported
Corrective Plan Approved Date: 06/05/1992
Corr Act Date Add Info Due: Not reported
Corr Act Date Add Info Recd: Not reported
Corr Act Date Add Info Due2: Not reported
Corr Act Date Add Info Recd2: Not reported
Corr Act Date Add Info Due3: Not reported
Remediation Method: Not reported
Remediation Date: Not reported
Remediation Terminated Date: Not reported

LA HIST LUST INCIDENT:

Comments: Not reported

Map ID
Direction
Distance
Elevation

MAP FINDINGS

Site

Database(s)

EDR ID Number
EPA ID Number

MAJIK MARKET # 002-16 (Continued)

U000879475

LA HIST LUST ASSESMENT:

Comments: SITE IS A FORMER TENNECO. INCIDENT INVOLVED SITE WHEN WAS TENNECOPHASE FOUND IN A TANK HOLD MONITORING WELL. ASSESSMENT DONE, PHASEBAILING, SITE CLOSED AND TANKS WERE REMOVED DURING TANK CLOSURE.

LA HIST LUST CORRECTIVE ACTION:

Comments: Not reported

UST:

Facility ID: 36009308
Master Agency Id: 69145
Subject Category Code: EQT
Subject Item ID: 1

UST Tank Num: 24921
Tank Status: Removed
Install Date: 5/6/1970
Total Capacity: 8000
Number Of Compartments: 1
Gasoline Flag: Yes
Diesal Flag: Not reported
Gashol Flag: Not reported
Kerosen Flag: Not reported
Heating Oil Flag: Not reported
New Used Oil Flag: Not reported
MS Aviation Fuel JP: Not reported
MS Additive: Not reported
MS Antifreeze: Not reported
MS Naptha: Not reported
MS Varsol: Not reported
Other Sub: Not reported
Steel Tank Covered With Asphalt: Not reported
Cathodically Protected: Not reported
Epoxy Coated Tank: Not reported
A Composite Of Different Materials: Not reported
Fiberglass Or Plastic: Not reported
Interior Line With Some Material: Not reported
Dble Wall As Opposed To Single Wall: Not reported
Outside Lined w/ Polyethylen Jacket: Not reported
Made Of Concrete: Not reported
Liner Covering Excavation Hole: Not reported
Unknown: Not reported
Other Material: Not reported
Pipe Method Desc: Not reported

UST Tank Num: 24923
Tank Status: Removed
Install Date: 5/6/1970
Total Capacity: 8000
Number Of Compartments: 1
Gasoline Flag: Yes
Diesal Flag: Not reported
Gashol Flag: Not reported
Kerosen Flag: Not reported
Heating Oil Flag: Not reported
New Used Oil Flag: Not reported

Map ID
Direction
Distance
Elevation

MAP FINDINGS

Site

Database(s)

EDR ID Number
EPA ID Number

MAJIK MARKET # 002-16 (Continued)

U000879475

MS Aviation Fuel JP:	Not reported
MS Additive:	Not reported
MS Antifreeze:	Not reported
MS Naptha:	Not reported
MS Varsol:	Not reported
Other Sub:	Not reported
Steel Tank Covered With Asphalt:	Not reported
Cathodically Protected:	Not reported
Epoxy Coated Tank:	Not reported
A Composite Of Different Materials:	Not reported
Fiberglass Or Plastic:	Not reported
Interior Line With Some Material:	Not reported
Dble Wall As Opposed To Single Wall:	Not reported
Outside Lined w/ Polyethylen Jacket:	Not reported
Made Of Concrete:	Not reported
Liner Covering Excavation Hole:	Not reported
Unknown:	Not reported
Other Material:	Not reported
Pipe Method Desc:	Not reported

UST Tank Num:	24922
Tank Status:	Removed
Install Date:	5/6/1970
Total Capacity:	8000
Number Of Compartments:	1
Gasoline Flag:	Yes
Diesal Flag:	Not reported
Gashol Flag:	Not reported
Kerosen Flag:	Not reported
Heating Oil Flag:	Not reported
New Used Oil Flag:	Not reported
MS Aviation Fuel JP:	Not reported
MS Additive:	Not reported
MS Antifreeze:	Not reported
MS Naptha:	Not reported
MS Varsol:	Not reported
Other Sub:	Not reported
Steel Tank Covered With Asphalt:	Not reported
Cathodically Protected:	Not reported
Epoxy Coated Tank:	Not reported
A Composite Of Different Materials:	Not reported
Fiberglass Or Plastic:	Not reported
Interior Line With Some Material:	Not reported
Dble Wall As Opposed To Single Wall:	Not reported
Outside Lined w/ Polyethylen Jacket:	Not reported
Made Of Concrete:	Not reported
Liner Covering Excavation Hole:	Not reported
Unknown:	Not reported
Other Material:	Not reported
Pipe Method Desc:	Not reported

Map ID
Direction
Distance
Elevation

MAP FINDINGS

Site

Database(s)

EDR ID Number
EPA ID Number

AP202
WSW
1/2-1
0.791 mi.
4177 ft.

MAJIK MARKET
5130 ST CLAUDE AV
NEW ORLEANS, LA

Site 2 of 5 in cluster AP

EDR Historical Auto Stations

1009096252
N/A

Relative:
Higher

EDR Historical Auto Stations:

Actual:
3 ft.

- Name: LABASSE PIERRE L JR
Year: 1933
Type: GASOLINE AND OIL SERVICE STATIONS
- Name: LABASSE SERVICE STATION
Year: 1938
Type: GASOLINE AND OIL SERVICE STATIONS
- Name: LABASSE LOUIS
Year: 1940
Type: GASOLINE AND OIL SERVICE STATIONS
- Name: LABASSE LOUIS
Year: 1946
Type: GASOLINE AND OIL SERVICE STATIONS
- Name: LAHASSE LOUIS
Year: 1949
Type: GASOLINE STATIONS
- Name: LABASSE LOUIS
Year: 1955
Type: GASOLINE STATIONS
- Name: SHELTON BAY SERVICE
Year: 1961
Type: GASOLINE STATIONS
- Name: TENNECO SERVICE STATION
Year: 1966
Type: GASOLINE STATIONS
- Name: TENNECO SERVICE STATION
Year: 1969
Type: GASOLINE STATIONS
- Name: TENNECO SERVICE STATION
Year: 1973
Type: GASOLINE STATIONS
- Name: TENNECO SERVICE STATION
Year: 1975
Type: GASOLINE STATIONS
- Name: TENNECO SERVICE STATION
Year: 1981
Type: GASOLINE STATIONS
- Name: TENNECO SERVICE STATION
Year: 1986
Type: GASOLINE STATIONS

Map ID
Direction
Distance
Elevation

MAP FINDINGS

Site

Database(s)

EDR ID Number
EPA ID Number

MAJIK MARKET (Continued)

1009096252

Name: MAJIK MARKET
Year: 1990
Type: GASOLINE STATIONS

AQ203
NNW
1/2-1
0.795 mi.
4198 ft.

LUNDY S EXXON CENTER
5228 FLORIDA AVE
NEW ORLEANS, LA
Site 1 of 4 in cluster AQ

EDR Historical Auto Stations

1009098124
N/A

Relative:
Equal

EDR Historical Auto Stations:

Name: LUNDY S ESSO CENTER
Year: 1969
Type: GASOLINE STATIONS

Actual:
0 ft.

Name: LUNDY S ESSO CENTER
Year: 1973
Type: GASOLINE STATIONS

Name: LUNDY S EXXON CENTER
Year: 1975
Type: GASOLINE STATIONS

Name: LUNDY S EXXON CENTER
Year: 1981
Type: GASOLINE STATIONS

AR204
South
1/2-1
0.796 mi.
4203 ft.

CABIRAN BERNARD
6200 DAUPHINE
NEW ORLEANS, LA

EDR Historical Cleaners

1009208152
N/A

Site 1 of 2 in cluster AR

Relative:
Higher

EDR Historical Cleaners:

Name: CABIRAN BERNARD
Year: 1933
Type: CLOTHES PRESSERS AND CLEANERS

Actual:
4 ft.

AR205
South
1/2-1
0.796 mi.
4205 ft.

DOURNOUX J B
6202 DAUPHINE
NEW ORLEANS, LA

EDR Historical Cleaners

1009203984
N/A

Site 2 of 2 in cluster AR

Relative:
Higher

EDR Historical Cleaners:

Name: DOURNOUX J B
Year: 1929
Type: CLOTHES PRESSERS AND CLEANERS

Actual:
4 ft.

Map ID
 Direction
 Distance
 Elevation

MAP FINDINGS

Site

Database(s)

EDR ID Number
 EPA ID Number

AP206
WSW
1/2-1
0.800 mi.
4223 ft.

NAJAF INC
5108 ST CLAUDE AVE
NEW ORLEANS, LA 70117

Site 3 of 5 in cluster AP

UST **U003876262**
 N/A

Relative:
Higher

UST:
 Facility ID: 36018232
 Master Agency Id: 88669
 Subject Category Code: EQT
 Subject Item ID: 1

Actual:
3 ft.

UST Tank Num: 55076
Tank Status: Temp Out of Service
 Install Date: 1/1/1970
 Total Capacity: 12000
 Number Of Compartments: 1
 Gasoline Flag: Yes
 Diesal Flag: Not reported
 Gashol Flag: Not reported
 Kerosen Flag: Not reported
 Heating Oil Flag: Not reported
 New Used Oil Flag: Not reported
 MS Aviation Fuel JP: Not reported
 MS Additive: Not reported
 MS Antifreeze: Not reported
 MS Naptha: Not reported
 MS Varsol: Not reported
 Other Sub: Not reported
 Steel Tank Covered With Asphalt: Not reported
 Cathodically Protected: Not reported
 Epoxy Coated Tank: Not reported
 A Composite Of Different Materials: Not reported
 Fiberglass Or Plastic: Not reported
 Interior Line With Some Material: Not reported
 Dble Wall As Opposed To Single Wall: Not reported
 Outside Lined w/ Polyethylen Jacket: Not reported
 Made Of Concrete: Not reported
 Liner Covering Excavation Hole: Not reported
 Unknown: Yes
 Other Material: Not reported
 Pipe Method Desc: Not reported

UST Tank Num: 55077
Tank Status: Removed
 Install Date: 1/1/1970
 Total Capacity: 6000
 Number Of Compartments: 1
 Gasoline Flag: Yes
 Diesal Flag: Not reported
 Gashol Flag: Not reported
 Kerosen Flag: Not reported
 Heating Oil Flag: Not reported
 New Used Oil Flag: Not reported
 MS Aviation Fuel JP: Not reported
 MS Additive: Not reported
 MS Antifreeze: Not reported
 MS Naptha: Not reported

Map ID
Direction
Distance
Elevation

MAP FINDINGS

Site

Database(s)

EDR ID Number
EPA ID Number

NAJAF INC (Continued)

U003876262

MS Varsol: Not reported
Other Sub: Not reported
Steel Tank Covered With Asphalt: Not reported
Cathodically Protected: Not reported
Epoxy Coated Tank: Not reported
A Composite Of Different Materials: Not reported
Fiberglass Or Plastic: Not reported
Interior Line With Some Material: Not reported
Dble Wall As Opposed To Single Wall: Not reported
Outside Lined w/ Polyethylen Jacket: Not reported
Made Of Concrete: Not reported
Liner Covering Excavation Hole: Not reported
Unknown: Yes
Other Material: Not reported
Pipe Method Desc: Not reported

UST Tank Num: 55079
Tank Status: **Temp Out of Service**
Install Date: 1/1/1970
Total Capacity: 3000
Number Of Compartments: 1
Gasoline Flag: Yes
Diesal Flag: Not reported
Gashol Flag: Not reported
Kerosen Flag: Not reported
Heating Oil Flag: Not reported
New Used Oil Flag: Not reported
MS Aviation Fuel JP: Not reported
MS Additive: Not reported
MS Antifreeze: Not reported
MS Naptha: Not reported
MS Varsol: Not reported
Other Sub: Not reported
Steel Tank Covered With Asphalt: Not reported
Cathodically Protected: Not reported
Epoxy Coated Tank: Not reported
A Composite Of Different Materials: Not reported
Fiberglass Or Plastic: Not reported
Interior Line With Some Material: Not reported
Dble Wall As Opposed To Single Wall: Not reported
Outside Lined w/ Polyethylen Jacket: Not reported
Made Of Concrete: Not reported
Liner Covering Excavation Hole: Not reported
Unknown: Yes
Other Material: Not reported
Pipe Method Desc: Not reported

UST Tank Num: 55078
Tank Status: **Temp Out of Service**
Install Date: 1/1/1970
Total Capacity: 5000
Number Of Compartments: 1
Gasoline Flag: Yes
Diesal Flag: Not reported
Gashol Flag: Not reported

Map ID
Direction
Distance
Elevation

MAP FINDINGS

Site

Database(s)

EDR ID Number
EPA ID Number

NAJAF INC (Continued)

U003876262

Kerosen Flag:	Not reported
Heating Oil Flag:	Not reported
New Used Oil Flag:	Not reported
MS Aviation Fuel JP:	Not reported
MS Additive:	Not reported
MS Antifreeze:	Not reported
MS Naptha:	Not reported
MS Varsol:	Not reported
Other Sub:	Not reported
Steel Tank Covered With Asphalt:	Not reported
Cathodically Protected:	Not reported
Epoxy Coated Tank:	Not reported
A Composite Of Different Materials:	Not reported
Fiberglass Or Plastic:	Not reported
Interior Line With Some Material:	Not reported
Dble Wall As Opposed To Single Wall:	Not reported
Outside Lined w/ Polyethylen Jacket:	Not reported
Made Of Concrete:	Not reported
Liner Covering Excavation Hole:	Not reported
Unknown:	Yes
Other Material:	Not reported
Pipe Method Desc:	Not reported

UST Tank Num:	55080
Tank Status:	Temp Out of Service
Install Date:	1/1/1970
Total Capacity:	500
Number Of Compartments:	1
Gasoline Flag:	Not reported
Diesal Flag:	Not reported
Gashol Flag:	Not reported
Kerosen Flag:	Not reported
Heating Oil Flag:	Not reported
New Used Oil Flag:	Yes
MS Aviation Fuel JP:	Not reported
MS Additive:	Not reported
MS Antifreeze:	Not reported
MS Naptha:	Not reported
MS Varsol:	Not reported
Other Sub:	Not reported
Steel Tank Covered With Asphalt:	Not reported
Cathodically Protected:	Not reported
Epoxy Coated Tank:	Not reported
A Composite Of Different Materials:	Not reported
Fiberglass Or Plastic:	Not reported
Interior Line With Some Material:	Not reported
Dble Wall As Opposed To Single Wall:	Not reported
Outside Lined w/ Polyethylen Jacket:	Not reported
Made Of Concrete:	Not reported
Liner Covering Excavation Hole:	Not reported
Unknown:	Yes
Other Material:	Not reported
Pipe Method Desc:	Not reported

Map ID
 Direction
 Distance
 Elevation

MAP FINDINGS

Site

Database(s)

EDR ID Number
 EPA ID Number

AQ207 **LUNDY S ESSO CENTER** **EDR Historical Auto Stations** **1009095694**
NNW **5228 FLORIDA WALK** **N/A**
1/2-1 **NEW ORLEANS, LA**
0.800 mi.
4223 ft. **Site 2 of 4 in cluster AQ**

Relative: EDR Historical Auto Stations:
Equal Name: LUNDY S ESSO SERVICE CENTER
 Year: 1961
Actual: Type: GASOLINE STATIONS
0 ft.

 Name: LUNDY S ESSO CENTER
 Year: 1966
 Type: GASOLINE STATIONS

AP208 **BROTHERS ST CLAUDE** **UST** **U003987662**
WSW **5104 ST CLAUDE** **N/A**
1/2-1 **NEW ORLEANS, LA 70117**
0.801 mi.
4229 ft. **Site 4 of 5 in cluster AP**

Relative: UST:
Higher Facility ID: 36018279
 Master Agency Id: 94388
Actual: Subject Category Code: EQT
3 ft. Subject Item ID: 1

 UST Tank Num: 55095
 Tank Status: **Active**
 Install Date: 10/11/2001
 Total Capacity: 12000
 Number Of Compartments: 1
 Gasoline Flag: Yes
 Diesel Flag: Not reported
 Gashol Flag: Not reported
 Kerosen Flag: Not reported
 Heating Oil Flag: Not reported
 New Used Oil Flag: Not reported
 MS Aviation Fuel JP: Not reported
 MS Additive: Not reported
 MS Antifreeze: Not reported
 MS Naptha: Not reported
 MS Varsol: Not reported
 Other Sub: Not reported
 Steel Tank Covered With Asphalt: Not reported
 Cathodically Protected: Not reported
 Epoxy Coated Tank: Not reported
 A Composite Of Different Materials: Yes
 Fiberglass Or Plastic: Not reported
 Interior Line With Some Material: Not reported
 Dble Wall As Opposed To Single Wall: Not reported
 Outside Lined w/ Polyethylen Jacket: Not reported
 Made Of Concrete: Not reported
 Liner Covering Excavation Hole: Not reported
 Unknown: Not reported
 Other Material: Not reported
 Pipe Method Desc: Pressure

UST Tank Num: 55096

Map ID
Direction
Distance
Elevation

MAP FINDINGS

Site

Database(s)

EDR ID Number
EPA ID Number

BROTHERS ST CLAUDE (Continued)

U003987662

Tank Status: Active
Install Date: 10/11/2001
Total Capacity: 12000
Number Of Compartments: 1
Gasoline Flag: Yes
Diesal Flag: Not reported
Gashol Flag: Not reported
Kerosen Flag: Not reported
Heating Oil Flag: Not reported
New Used Oil Flag: Not reported
MS Aviation Fuel JP: Not reported
MS Additive: Not reported
MS Antifreeze: Not reported
MS Naptha: Not reported
MS Varsol: Not reported
Other Sub: Not reported
Steel Tank Covered With Asphalt: Not reported
Cathodically Protected: Not reported
Epoxy Coated Tank: Not reported
A Composite Of Different Materials: Yes
Fiberglass Or Plastic: Not reported
Interior Line With Some Material: Not reported
Dble Wall As Opposed To Single Wall: Not reported
Outside Lined w/ Polyethylen Jacket: Not reported
Made Of Concrete: Not reported
Liner Covering Excavation Hole: Not reported
Unknown: Not reported
Other Material: Not reported
Pipe Method Desc: Pressure

UST Tank Num: 55097
Tank Status: Active
Install Date: 10/11/2001
Total Capacity: 12000
Number Of Compartments: 2
Gasoline Flag: Yes
Diesal Flag: Yes
Gashol Flag: Not reported
Kerosen Flag: Not reported
Heating Oil Flag: Not reported
New Used Oil Flag: Not reported
MS Aviation Fuel JP: Not reported
MS Additive: Not reported
MS Antifreeze: Not reported
MS Naptha: Not reported
MS Varsol: Not reported
Other Sub: Not reported
Steel Tank Covered With Asphalt: Not reported
Cathodically Protected: Not reported
Epoxy Coated Tank: Not reported
A Composite Of Different Materials: Yes
Fiberglass Or Plastic: Not reported
Interior Line With Some Material: Not reported
Dble Wall As Opposed To Single Wall: Not reported
Outside Lined w/ Polyethylen Jacket: Not reported
Made Of Concrete: Not reported

Map ID
Direction
Distance
Elevation

MAP FINDINGS

Site

Database(s)

EDR ID Number
EPA ID Number

BROTHERS ST CLAUDE (Continued)

U003987662

Liner Covering Excavation Hole: Not reported
Unknown: Not reported
Other Material: Not reported
Pipe Method Desc: Pressure

AP209
WSW
1/2-1
0.803 mi.
4239 ft.

5100 ST. CLAUDE AVE.
NEW ORLEANS, LA

Site 5 of 5 in cluster AP

SPILLS S110114544
N/A

Relative:
Higher

SPILLS:

Region Code: Not reported
Date Rec: 12-Jun-06
Date Initiated: Not reported
Incident Id: 88472
Incident Date: 12-Jun-06
Incident Status: Open
Media Desc: Soil
Location Description: 5100 St. Claude Ave., New Orleans
Incident Source Name: Orleans Parish
Incident Desc: An 18-wheeler was leaking molten sulfur in New Orleans.
Incident Type Desc: Not reported
Comments: Not reported
Parameter: Not reported
Quantity: Not reported
Units: Not reported
Other Substance Desc: Not reported

Actual:
3 ft.

AO210
SSE
1/2-1
0.803 mi.
4242 ft.

6615 N RAMPART ST
6615 N RAMPART ST ARABI
ARABI, LA

Site 3 of 3 in cluster AO

SPILLS S109960955
N/A

Relative:
Higher

SPILLS:

Region Code: Not reported
Date Rec: 11-May-09
Date Initiated: Not reported
Incident Id: 114831
Incident Date: 11-May-09
Incident Status: Closed
Media Desc: Air
Location Description: 6615 N Rampart St Arabi
Incident Source Name: St Bernard Parish
Incident Desc: 0
Incident Type Desc: Not reported
Comments: Not reported
Parameter: 0
Quantity: 0
Units: 0
Other Substance Desc: 0

Actual:
3 ft.

Map ID
Direction
Distance
Elevation

MAP FINDINGS

Site

Database(s)

EDR ID Number
EPA ID Number

AM211
SSE
1/2-1
0.805 mi.
4249 ft.

K & A AUTO SVC
6720 ST CLAUDE AVE
ARABI, LA 70032

RCRA-CESQG
FINDS
1004708725
LAD981520653

Site 4 of 5 in cluster AM

Relative:
Higher

RCRA-CESQG:

Date form received by agency: 07/15/1986
Facility name: K & A AUTO SVC
Facility address: 6720 ST CLAUDE AVE
ARABI, LA 70032
EPA ID: LAD981520653
Mailing address: ST CLAUDE AVE
ARABI, LA 70032
Contact: KEITH ANCLARD
Contact address: 6720 ST CLAUDE AVE
ARABI, LA 70032

Actual:
3 ft.

Contact country: US
Contact telephone: (504) 277-0108
Contact email: Not reported
EPA Region: 06
Classification: Conditionally Exempt Small Quantity Generator
Description: Handler: generates 100 kg or less of hazardous waste per calendar month, and accumulates 1000 kg or less of hazardous waste at any time; or generates 1 kg or less of acutely hazardous waste per calendar month, and accumulates at any time: 1 kg or less of acutely hazardous waste; or 100 kg or less of any residue or contaminated soil, waste or other debris resulting from the cleanup of a spill, into or on any land or water, of acutely hazardous waste; or generates 100 kg or less of any residue or contaminated soil, waste or other debris resulting from the cleanup of a spill, into or on any land or water, of acutely hazardous waste during any calendar month, and accumulates at any time: 1 kg or less of acutely hazardous waste; or 100 kg or less of any residue or contaminated soil, waste or other debris resulting from the cleanup of a spill, into or on any land or water, of acutely hazardous waste

Owner/Operator Summary:

Owner/operator name: ANCLARD KEITH
Owner/operator address: 6720 ST CLAUDE AVE
ARABI, LA 70032
Owner/operator country: Not reported
Owner/operator telephone: (504) 277-0108
Legal status: Private
Owner/Operator Type: Owner
Owner/Op start date: 01/01/0001
Owner/Op end date: Not reported

Handler Activities Summary:

U.S. importer of hazardous waste: No
Mixed waste (haz. and radioactive): Unknown
Recycler of hazardous waste: No
Transporter of hazardous waste: No
Treater, storer or disposer of HW: No
Underground injection activity: No
On-site burner exemption: No
Furnace exemption: No
Used oil fuel burner: No

Map ID
Direction
Distance
Elevation

MAP FINDINGS

Site

Database(s)

EDR ID Number
EPA ID Number

K & A AUTO SVC (Continued)

1004708725

Used oil processor: No
User oil refiner: No
Used oil fuel marketer to burner: No
Used oil Specification marketer: No
Used oil transfer facility: No
Used oil transporter: No
Off-site waste receiver: Commercial status unknown

Hazardous Waste Summary:

Waste code: D001
Waste name: IGNITABLE HAZARDOUS WASTES ARE THOSE WASTES WHICH HAVE A FLASHPOINT OF LESS THAN 140 DEGREES FAHRENHEIT AS DETERMINED BY A PENSKY-MARTENS CLOSED CUP FLASH POINT TESTER. ANOTHER METHOD OF DETERMINING THE FLASH POINT OF A WASTE IS TO REVIEW THE MATERIAL SAFETY DATA SHEET, WHICH CAN BE OBTAINED FROM THE MANUFACTURER OR DISTRIBUTOR OF THE MATERIAL. LACQUER THINNER IS AN EXAMPLE OF A COMMONLY USED SOLVENT WHICH WOULD BE CONSIDERED AS IGNITABLE HAZARDOUS WASTE.

Waste code: D006
Waste name: CADMIUM

Waste code: D008
Waste name: LEAD

Waste code: D018
Waste name: BENZENE

Waste code: D035
Waste name: METHYL ETHYL KETONE

Waste code: D039
Waste name: TETRACHLOROETHYLENE

Waste code: D040
Waste name: TRICHLOROETHYLENE

Violation Status: No violations found

FINDS:

Registry ID: 110003292801

Environmental Interest/Information System

RCRAInfo is a national information system that supports the Resource Conservation and Recovery Act (RCRA) program through the tracking of events and activities related to facilities that generate, transport, and treat, store, or dispose of hazardous waste. RCRAInfo allows RCRA program staff to track the notification, permit, compliance, and corrective action activities required under RCRA.

Map ID
Direction
Distance
Elevation

MAP FINDINGS

Site

Database(s)

EDR ID Number
EPA ID Number

AM212
SSE
1/2-1
0.807 mi.
4263 ft.

AUTOZONE #3006
6730 ST CLAUDE AVE
ARABI, LA 70032

Site 5 of 5 in cluster AM

UST U003987507
N/A

Relative:
Higher

UST:

Facility ID: 44015163
Master Agency Id: 78099
Subject Category Code: EQT
Subject Item ID: 1

Actual:
3 ft.

UST Tank Num: 43820
Tank Status: Removed
Install Date: 1/1/1980
Total Capacity: 1000
Number Of Compartments: 1
Gasoline Flag: Yes
Diesal Flag: Not reported
Gashol Flag: Not reported
Kerosen Flag: Not reported
Heating Oil Flag: Not reported
New Used Oil Flag: Not reported
MS Aviation Fuel JP: Not reported
MS Additive: Not reported
MS Antifreeze: Not reported
MS Naptha: Not reported
MS Varsol: Not reported
Other Sub: Not reported
Steel Tank Covered With Asphalt: Yes
Cathodically Protected: Not reported
Epoxy Coated Tank: Not reported
A Composite Of Different Materials: Not reported
Fiberglass Or Plastic: Not reported
Interior Line With Some Material: Not reported
Dble Wall As Opposed To Single Wall: Not reported
Outside Lined w/ Polyethylen Jacket: Not reported
Made Of Concrete: Not reported
Liner Covering Excavation Hole: Not reported
Unknown: Not reported
Other Material: Not reported
Pipe Method Desc: Not reported

UST Tank Num: 43821
Tank Status: Removed
Install Date: 1/1/1980
Total Capacity: 1000
Number Of Compartments: 1
Gasoline Flag: Yes
Diesal Flag: Not reported
Gashol Flag: Not reported
Kerosen Flag: Not reported
Heating Oil Flag: Not reported
New Used Oil Flag: Not reported
MS Aviation Fuel JP: Not reported
MS Additive: Not reported
MS Antifreeze: Not reported
MS Naptha: Not reported

Map ID
Direction
Distance
Elevation

MAP FINDINGS

Site

Database(s)

EDR ID Number
EPA ID Number

AUTOZONE #3006 (Continued)

U003987507

MS Varsol: Not reported
Other Sub: Not reported
Steel Tank Covered With Asphalt: Yes
Cathodically Protected: Not reported
Epoxy Coated Tank: Not reported
A Composite Of Different Materials: Not reported
Fiberglass Or Plastic: Not reported
Interior Line With Some Material: Not reported
Dble Wall As Opposed To Single Wall: Not reported
Outside Lined w/ Polyethylen Jacket: Not reported
Made Of Concrete: Not reported
Liner Covering Excavation Hole: Not reported
Unknown: Not reported
Other Material: Not reported
Pipe Method Desc: Not reported

UST Tank Num: 43822
Tank Status: Removed
Install Date: 1/1/1980
Total Capacity: 1000
Number Of Compartments: 1
Gasoline Flag: Yes
Diesal Flag: Not reported
Gashol Flag: Not reported
Kerosen Flag: Not reported
Heating Oil Flag: Not reported
New Used Oil Flag: Not reported
MS Aviation Fuel JP: Not reported
MS Additive: Not reported
MS Antifreeze: Not reported
MS Naptha: Not reported
MS Varsol: Not reported
Other Sub: Not reported
Steel Tank Covered With Asphalt: Yes
Cathodically Protected: Not reported
Epoxy Coated Tank: Not reported
A Composite Of Different Materials: Not reported
Fiberglass Or Plastic: Not reported
Interior Line With Some Material: Not reported
Dble Wall As Opposed To Single Wall: Not reported
Outside Lined w/ Polyethylen Jacket: Not reported
Made Of Concrete: Not reported
Liner Covering Excavation Hole: Not reported
Unknown: Not reported
Other Material: Not reported
Pipe Method Desc: Not reported

MAP FINDINGS

Map ID
Direction
Distance
Elevation

Site

Database(s)

EDR ID Number
EPA ID Number

AQ213 **FIELDS AUTO SERVICE** **EDR Historical Auto Stations** **1009096145**
NNW **5128 FLORIDA AVE** **N/A**
1/2-1 **NEW ORLEANS, LA**
0.819 mi.
4323 ft. **Site 3 of 4 in cluster AQ**

Relative: EDR Historical Auto Stations:
Equal Name: FIELDS AUTO SERVICE
 Year: 1961
Actual: Type: GASOLINE STATIONS
0 ft.

AQ214 **WALKER AUTO REPAIRS** **EDR Historical Auto Stations** **1009099485**
NNW **5128 FLORIDA WALK** **N/A**
1/2-1 **NEW ORLEANS, LA**
0.823 mi.
4343 ft. **Site 4 of 4 in cluster AQ**

Relative: EDR Historical Auto Stations:
Equal Name: WALKER AUTO REPAIRS
 Year: 1961
Actual: Type: AUTOMOBILE REPAIRING
0 ft.

AS215 **WASHATERIA** **EDR Historical Cleaners** **1009202626**
WSW **5025 ST CLAUDE AV** **N/A**
1/2-1 **NEW ORLEANS, LA**
0.826 mi.
4359 ft. **Site 1 of 4 in cluster AS**

Relative: EDR Historical Cleaners:
Higher Name: WASHATERIA
 Year: 1973
Actual: Type: LAUNDRIES SELF SERVE
3 ft.
 Name: WASHATERIA
 Year: 1975
 Type: LAUNDRIES SELF SERVE

AT216 **7213 W JUDGE PEREZ DR** **SPILLS** **S108601277**
SE **ARABI, LA** **N/A**
1/2-1
0.826 mi.
4362 ft. **Site 1 of 2 in cluster AT**

Relative: **SPILLS:**
Higher Region Code: Not reported
 Date Rec: 22-May-04
Actual: Date Initiated: Not reported
2 ft. Incident Id: 70577
 Incident Date: 22-May-04
 Incident Status: **Closed**
 Media Desc: Air
 Location Description: 7213 W Judge Perez Dr Arabi
 Incident Source Name: BFI Crescent Acres
 Incident Desc: c04-1489 pungent odor in the air that is a mixture of methane and
 garbage.....gkh
 Incident Type Desc: Not reported
 Comments: Not reported

Map ID
 Direction
 Distance
 Elevation

MAP FINDINGS

Site

Database(s)

EDR ID Number
 EPA ID Number

(Continued)

S108601277

Parameter: Not reported
 Quantity: Not reported
 Units: Not reported
 Other Substance Desc: Not reported

AU217
 WNW
 1/2-1
 0.832 mi.
 4392 ft.

**FORMER GALVEZ STREET STORE ROOM
 GALVEZ ST & INNER HARBOR NAV CAN
 NEW ORLEANS, LA 70160**

UST U003132980
 N/A

Site 1 of 5 in cluster AU

Relative:
 Equal

UST:
 Facility ID: 36015796
 Master Agency Id: 78960
 Subject Category Code: EQT
 Subject Item ID: 2

Actual:
 0 ft.

UST Tank Num: 46958
Tank Status: Removed
 Install Date: 1/1/1980
 Total Capacity: 9999
 Number Of Compartments: 1
 Gasoline Flag: Yes
 Diesel Flag: Not reported
 Gashol Flag: Not reported
 Kerosen Flag: Not reported
 Heating Oil Flag: Not reported
 New Used Oil Flag: Not reported
 MS Aviation Fuel JP: Not reported
 MS Additive: Not reported
 MS Antifreeze: Not reported
 MS Naptha: Not reported
 MS Varsol: Not reported
 Other Sub: Not reported
 Steel Tank Covered With Asphalt: Not reported
 Cathodically Protected: Not reported
 Epoxy Coated Tank: Not reported
 A Composite Of Different Materials: Not reported
 Fiberglass Or Plastic: Not reported
 Interior Line With Some Material: Not reported
 Dble Wall As Opposed To Single Wall: Not reported
 Outside Lined w/ Polyethylen Jacket: Not reported
 Made Of Concrete: Not reported
 Liner Covering Excavation Hole: Not reported
 Unknown: Yes
 Other Material: Not reported
 Pipe Method Desc: Not reported

UST Tank Num: 45781
Tank Status: Removed
 Install Date: 1/1/1980
 Total Capacity: 9999
 Number Of Compartments: 1
 Gasoline Flag: Yes
 Diesel Flag: Not reported
 Gashol Flag: Not reported
 Kerosen Flag: Not reported

Map ID
 Direction
 Distance
 Elevation

MAP FINDINGS

Site

Database(s)

EDR ID Number
 EPA ID Number

FORMER GALVEZ STREET STORE ROOM (Continued)

U003132980

Heating Oil Flag:	Not reported
New Used Oil Flag:	Not reported
MS Aviation Fuel JP:	Not reported
MS Additive:	Not reported
MS Antifreeze:	Not reported
MS Naptha:	Not reported
MS Varsol:	Not reported
Other Sub:	Not reported
Steel Tank Covered With Asphalt:	Not reported
Cathodically Protected:	Not reported
Epoxy Coated Tank:	Not reported
A Composite Of Different Materials:	Not reported
Fiberglass Or Plastic:	Not reported
Interior Line With Some Material:	Not reported
Dble Wall As Opposed To Single Wall:	Not reported
Outside Lined w/ Polyethylen Jacket:	Not reported
Made Of Concrete:	Not reported
Liner Covering Excavation Hole:	Not reported
Unknown:	Yes
Other Material:	Not reported
Pipe Method Desc:	Not reported

218
WNW
1/2-1
0.839 mi.
4429 ft.

USA COE, INNER HARBOR NAVIG CANAL
1910 SUREKOTE RD
NEW ORLEANS, LA 70117

RCRA-NonGen **1000168975**
FINDS **LAD008184285**

Relative:
Equal

RCRA-NonGen:

Date form received by agency: 03/12/2007
 Facility name: USA COE, INNER HARBOR NAVIG CANAL
 Facility address: 1910 SUREKOTE RD
 NEW ORLEANS, LA 70117
 EPA ID: LAD008184285
 Mailing address: SUREKOTE RD
 NEW ORLEANS, LA 70117
 Contact: PHILLIP L STAGGS
 Contact address: SUREKOTE RD
 NEW ORLEANS, LA 70117
 Contact country: US
 Contact telephone: (504) 947-5900
 Contact email: Not reported
 EPA Region: 06
 Land type: Federal
 Classification: Non-Generator
 Description: Handler: Non-Generators do not presently generate hazardous waste

Actual:
0 ft.

Owner/Operator Summary:

Owner/operator name: US ARMY CORPS OF ENGINEERS
 Owner/operator address: 3520 GEN DEGAULLE STE 3010
 NEW ORLEANS, LA 70114
 Owner/operator country: Not reported
 Owner/operator telephone: (504) 368-3148
 Legal status: Federal
 Owner/Operator Type: Owner
 Owner/Op start date: 01/01/0001
 Owner/Op end date: Not reported

Map ID
Direction
Distance
Elevation

MAP FINDINGS

Site

Database(s)

EDR ID Number
EPA ID Number

USA COE, INNER HARBOR NAVIG CANAL (Continued)

1000168975

Owner/operator name: US ARMY CORPS OF ENGINEERS
Owner/operator address: 3520 GEN DEGAULLE STE 3010
NEW ORLEANS, LA 70114
Owner/operator country: US
Owner/operator telephone: (504) 368-3148
Legal status: Federal
Owner/Operator Type: Operator
Owner/Op start date: 01/01/0001
Owner/Op end date: Not reported

Handler Activities Summary:

U.S. importer of hazardous waste: No
Mixed waste (haz. and radioactive): No
Recycler of hazardous waste: No
Transporter of hazardous waste: No
Treater, storer or disposer of HW: No
Underground injection activity: No
On-site burner exemption: No
Furnace exemption: No
Used oil fuel burner: No
Used oil processor: No
User oil refiner: No
Used oil fuel marketer to burner: No
Used oil Specification marketer: No
Used oil transfer facility: No
Used oil transporter: No
Off-site waste receiver: Commercial status unknown

Historical Generators:

Date form received by agency: 08/18/2004
Facility name: USA COE, INNER HARBOR NAVIG CANAL
Classification: Conditionally Exempt Small Quantity Generator

Date form received by agency: 02/08/2001
Facility name: USA COE, INNER HARBOR NAVIG CANAL
Site name: US ARMY CORPS OF ENGINEERS
Classification: Conditionally Exempt Small Quantity Generator

Date form received by agency: 01/05/2001
Facility name: USA COE, INNER HARBOR NAVIG CANAL
Site name: US ARMY CORPS OF ENGINEERS
Classification: Large Quantity Generator

Date form received by agency: 08/18/1980
Facility name: USA COE, INNER HARBOR NAVIG CANAL
Site name: US ARMY CORPS OF ENGINEERS
Classification: Not a generator, verified

Hazardous Waste Summary:

Waste code: D008
Waste name: LEAD

Waste code: U159
Waste name: 2-BUTANONE (I,T)

Violation Status: No violations found

Map ID
Direction
Distance
Elevation

MAP FINDINGS

Site

Database(s)

EDR ID Number
EPA ID Number

USA COE, INNER HARBOR NAVIG CANAL (Continued)

1000168975

Evaluation Action Summary:

Evaluation date: 03/12/2007
Evaluation: COMPLIANCE EVALUATION INSPECTION ON-SITE
Area of violation: Not reported
Date achieved compliance: Not reported
Evaluation lead agency: State

Evaluation date: 08/19/2004
Evaluation: COMPLIANCE EVALUATION INSPECTION ON-SITE
Area of violation: Not reported
Date achieved compliance: Not reported
Evaluation lead agency: State

Evaluation date: 04/08/2003
Evaluation: FOCUSED COMPLIANCE INSPECTION
Area of violation: Not reported
Date achieved compliance: Not reported
Evaluation lead agency: EPA

Evaluation date: 04/08/2003
Evaluation: COMPLIANCE EVALUATION INSPECTION ON-SITE
Area of violation: Not reported
Date achieved compliance: Not reported
Evaluation lead agency: EPA

Evaluation date: 10/27/1991
Evaluation: COMPLIANCE EVALUATION INSPECTION ON-SITE
Area of violation: Not reported
Date achieved compliance: Not reported
Evaluation lead agency: State

FINDS:

Registry ID: 110003268357

Environmental Interest/Information System

RCRAInfo is a national information system that supports the Resource Conservation and Recovery Act (RCRA) program through the tracking of events and activities related to facilities that generate, transport, and treat, store, or dispose of hazardous waste. RCRAInfo allows RCRA program staff to track the notification, permit, compliance, and corrective action activities required under RCRA.

AS219
WSW
1/2-1
0.843 mi.
4451 ft.

SIMOLKE & WHIS PHILIPS SIXTY SIX
5000 ST CLAUDE AV
NEW ORLEANS, LA
Site 2 of 4 in cluster AS

EDR Historical Auto Stations 1009099003
N/A

Relative:
Higher

EDR Historical Auto Stations:
Name: SIMOLKE & WHIS PHILIPS SIXTY SIX
Year: 1961
Type: GASOLINE STATIONS

Actual:
3 ft.

MAP FINDINGS

Map ID
Direction
Distance
Elevation

Site

Database(s)

EDR ID Number
EPA ID Number

220
SW
1/2-1
0.845 mi.
4462 ft.

DUCOTE CLEANERS
5456 DAUPHINE
NEW ORLEANS, LA

EDR Historical Cleaners

1009202849
N/A

Relative:
Higher

EDR Historical Cleaners:

Name: DUCOTE CLEANERS
Year: 1955
Type: CLEANERS AND DYERS

Actual:
6 ft.

AT221
SE
1/2-1
0.849 mi.
4485 ft.

7224 WEST JUDGE PEREZ DR.
ARABI, LA
Site 2 of 2 in cluster AT

SPILLS **S110108448**
N/A

Relative:
Higher

SPILLS:

Region Code: Not reported
Date Rec: 1-Oct-03
Date Initiated: Not reported
Incident Id: 64742
Incident Date: 1-Oct-03
Incident Status: Referred to Outside Agency
Media Desc: Air
Location Description: 7224 West Judge Perez Dr. Arabi
Incident Source Name: St Bernard Parish
Incident Desc: c03-3025 Someone spraying Diazinon into the air. col
Incident Type Desc: Not reported
Comments: Not reported
Parameter: Not reported
Quantity: Not reported
Units: Not reported
Other Substance Desc: Not reported

Actual:
1 ft.

222
WSW
1/2-1
0.853 mi.
4506 ft.

JASPER THOMAS CORNER STORE
1301 DESLONDE ST
NEW ORLEANS, LA

ASBESTOS **S109962361**
N/A

Relative:
Higher

ASBESTOS:

Site Location: Not reported
ADVF #: 11147
Issue Date: 2/25/2009
Expire Date: 5/26/2009
Qty Rec By Disposal Facility (CY): Not reported
Al#: 163321
Amount: 750
Unit: Not reported
Scheduled Start: 2/20/2009
Scheduled End: 3/31/2009
Asbestos Contractors: DRC Emergency Services LLC
Transporter Name: Cahaba Disaster Recovery
SW Disposal Facility Name: River Birch Inc - River Birch Landfill

Actual:
1 ft.

Site Location: Not reported
ADVF #: 11146

Map ID
Direction
Distance
Elevation

MAP FINDINGS

Site

Database(s)

EDR ID Number
EPA ID Number

JASPER THOMAS CORNER STORE (Continued)

S109962361

Issue Date: 2/25/2009
Expire Date: 5/26/2009
Qty Rec By Disposal Facility (CY): 339.69999999999999
Al#: 163321
Amount: 750
Unit: Not reported
Scheduled Start: 2/20/2009
Scheduled End: 3/31/2009
Asbestos Contractors: DRC Emergency Services LLC
Transporter Name: Cahaba Disaster Recovery
SW Disposal Facility Name: River Birch Inc - River Birch Landfill

AU223
WNW
1/2-1
0.856 mi.
4521 ft.

CANAL MARINE REPAIRS INC
2100 SUREKOTE RD ID771
NEW ORLEANS, LA 70117

RCRA-NonGen **1000148009**
FINDS **LAD000225771**

Site 2 of 5 in cluster AU

Relative:
Equal

RCRA-NonGen:

Actual:
0 ft.

Date form received by agency: 07/17/1980
Facility name: CANAL MARINE REPAIRS INC
Facility address: 2100 SUREKOTE RD ID771
NEW ORLEANS, LA 70117
EPA ID: LAD000225771
Mailing address: PO BOX 50250
NEW ORLEANS, LA 70150
Contact: JOSEPH CAUVIN
Contact address: PO BOX 50250
NEW ORLEANS, LA 70150
Contact country: US
Contact telephone: (504) 945-2268
Contact email: Not reported
EPA Region: 06
Land type: Facility is not located on Indian land. Additional information is not known.
Classification: Non-Generator
Description: Handler: Non-Generators do not presently generate hazardous waste

Owner/Operator Summary:

Owner/operator name: UNKNOWN
Owner/operator address: UNKNOWN
UNKNOWN, LA 00000
Owner/operator country: Not reported
Owner/operator telephone: (000) 000-0000
Legal status: Private
Owner/Operator Type: Owner
Owner/Op start date: Not reported
Owner/Op end date: Not reported

Handler Activities Summary:

U.S. importer of hazardous waste: No
Mixed waste (haz. and radioactive): Unknown
Recycler of hazardous waste: No
Transporter of hazardous waste: No
Treater, storer or disposer of HW: No
Underground injection activity: No
On-site burner exemption: No
Furnace exemption: No

Map ID
 Direction
 Distance
 Elevation

MAP FINDINGS

Site

Database(s)

EDR ID Number
 EPA ID Number

CANAL MARINE REPAIRS INC (Continued)

1000148009

Used oil fuel burner: No
 Used oil processor: No
 User oil refiner: No
 Used oil fuel marketer to burner: No
 Used oil Specification marketer: No
 Used oil transfer facility: No
 Used oil transporter: No
 Off-site waste receiver: Verified to be non-commercial

Violation Status: No violations found

Evaluation Action Summary:

Evaluation date: 12/10/1991
 Evaluation: FOCUSED COMPLIANCE INSPECTION
 Area of violation: Not reported
 Date achieved compliance: Not reported
 Evaluation lead agency: State

FINDS:

Registry ID: 110003265715

Environmental Interest/Information System

RCRAInfo is a national information system that supports the Resource Conservation and Recovery Act (RCRA) program through the tracking of events and activities related to facilities that generate, transport, and treat, store, or dispose of hazardous waste. RCRAInfo allows RCRA program staff to track the notification, permit, compliance, and corrective action activities required under RCRA.

AU224 **DISTRIBUTORS OIL CO INC**
WNW **2100 SUREKOTE RD**
1/2-1 **NEW ORLEANS, LA 70117**
0.856 mi.
4521 ft. **Site 3 of 5 in cluster AU**

UST **U003921880**
NPDES **N/A**

Relative: UST:
Equal Facility ID: 36016799
 Master Agency Id: 19800
Actual: Subject Category Code: EQT
0 ft. Subject Item ID: 1

UST Tank Num: 52068
Tank Status: **Removed**
 Install Date: 1/1/1980
 Total Capacity: 1000
 Number Of Compartments: 1
 Gasoline Flag: Yes
 Diesel Flag: Not reported
 Gashol Flag: Not reported
 Kerosen Flag: Not reported
 Heating Oil Flag: Not reported
 New Used Oil Flag: Not reported
 MS Aviation Fuel JP: Not reported
 MS Additive: Not reported
 MS Antifreeze: Not reported
 MS Naptha: Not reported

Map ID
 Direction
 Distance
 Elevation

MAP FINDINGS

Site

Database(s)

EDR ID Number
 EPA ID Number

DISTRIBUTORS OIL CO INC (Continued)

U003921880

MS Varsol:	Not reported
Other Sub:	Not reported
Steel Tank Covered With Asphalt:	Yes
Cathodically Protected:	Not reported
Epoxy Coated Tank:	Not reported
A Composite Of Different Materials:	Not reported
Fiberglass Or Plastic:	Not reported
Interior Line With Some Material:	Not reported
Dble Wall As Opposed To Single Wall:	Not reported
Outside Lined w/ Polyethylen Jacket:	Not reported
Made Of Concrete:	Not reported
Liner Covering Excavation Hole:	Not reported
Unknown:	Not reported
Other Material:	Not reported
Pipe Method Desc:	Not reported

NPDES:

Facility Id:	19800
Facility Phone:	Not reported
Issued Date:	11/27/1995
Title Description:	Fiscal Migration: WP1573
Permit Type Description:	Not reported
Program:	Water
Activity Number:	PER19950001

AU225
WNW
 1/2-1
 0.856 mi.
 4521 ft.

OCEAN TECHNICAL SVC INC
2100 SUREKOTE RD ID847
NEW ORLEANS, LA 70117

RCRA-SQG **1000150825**
FINDS **LAD122613847**

Site 4 of 5 in cluster AU

Relative:
Equal

RCRA-SQG:

Date form received by agency: 08/19/1986
 Facility name: OCEAN TECHNICAL SVC INC
 Facility address: 2100 SUREKOTE RD ID847
 NEW ORLEANS, LA 70117
 EPA ID: LAD122613847
 Mailing address: SUREKOTE RD
 NEW ORLEANS, LA 70117
 Contact: FERNANDEZ ESTEBAN
 Contact address: 2100 SUREKOTE RD
 NEW ORLEANS, LA 70117
 Contact country: US
 Contact telephone: (504) 945-3038
 Contact email: Not reported
 EPA Region: 06
 Classification: Small Small Quantity Generator
 Description: Handler: generates more than 100 and less than 1000 kg of hazardous waste during any calendar month and accumulates less than 6000 kg of hazardous waste at any time; or generates 100 kg or less of hazardous waste during any calendar month, and accumulates more than 1000 kg of hazardous waste at any time

Actual:
0 ft.

Owner/Operator Summary:

Owner/operator name: OCEAN TECHNICAL SVC INC
 Owner/operator address: UNKNOWN
 UNKNOWN, LA 00000

Map ID
Direction
Distance
Elevation

MAP FINDINGS

Site

Database(s)

EDR ID Number
EPA ID Number

OCEAN TECHNICAL SVC INC (Continued)

1000150825

Owner/operator country: Not reported
Owner/operator telephone: (000) 000-0000
Legal status: Private
Owner/Operator Type: Owner
Owner/Op start date: Not reported
Owner/Op end date: Not reported

Handler Activities Summary:

U.S. importer of hazardous waste: No
Mixed waste (haz. and radioactive): Unknown
Recycler of hazardous waste: No
Transporter of hazardous waste: No
Treater, storer or disposer of HW: No
Underground injection activity: No
On-site burner exemption: No
Furnace exemption: No
Used oil fuel burner: No
Used oil processor: No
User oil refiner: No
Used oil fuel marketer to burner: No
Used oil Specification marketer: No
Used oil transfer facility: No
Used oil transporter: No
Off-site waste receiver: Verified to be non-commercial

Hazardous Waste Summary:

Waste code: D001
Waste name: IGNITABLE HAZARDOUS WASTES ARE THOSE WASTES WHICH HAVE A FLASHPOINT OF LESS THAN 140 DEGREES FAHRENHEIT AS DETERMINED BY A PENSKEY-MARTENS CLOSED CUP FLASH POINT TESTER. ANOTHER METHOD OF DETERMINING THE FLASH POINT OF A WASTE IS TO REVIEW THE MATERIAL SAFETY DATA SHEET, WHICH CAN BE OBTAINED FROM THE MANUFACTURER OR DISTRIBUTOR OF THE MATERIAL. LACQUER THINNER IS AN EXAMPLE OF A COMMONLY USED SOLVENT WHICH WOULD BE CONSIDERED AS IGNITABLE HAZARDOUS WASTE.

Waste code: D008
Waste name: LEAD

Waste code: F002
Waste name: THE FOLLOWING SPENT HALOGENATED SOLVENTS: TETRACHLOROETHYLENE, METHYLENE CHLORIDE, TRICHLOROETHYLENE, 1,1,1-TRICHLOROETHANE, CHLOROBENZENE, 1,1,2-TRICHLORO-1,2,2-TRIFLUOROETHANE, ORTHO-DICHLOROBENZENE, TRICHLOROFLUOROMETHANE, AND 1,1,2-TRICHLOROETHANE; ALL SPENT SOLVENT MIXTURES/BLENDS CONTAINING, BEFORE USE, A TOTAL OF TEN PERCENT OR MORE (BY VOLUME) OF ONE OR MORE OF THE ABOVE HALOGENATED SOLVENTS OR THOSE LISTED IN F001, F004, OR F005, AND STILL BOTTOMS FROM THE RECOVERY OF THESE SPENT SOLVENTS AND SPENT SOLVENT MIXTURES.

Waste code: F004
Waste name: THE FOLLOWING SPENT NON-HALOGENATED SOLVENTS: CRESOLS AND CRESYLIC ACID, AND NITROBENZENE; ALL SPENT SOLVENT MIXTURES/BLENDS CONTAINING, BEFORE USE, A TOTAL OF TEN PERCENT OR MORE (BY VOLUME) OF ONE OR MORE OF THE ABOVE NON-HALOGENATED SOLVENTS OR THOSE SOLVENTS LISTED IN F001, F002, AND F005; AND STILL BOTTOMS FROM THE RECOVERY OF THESE SPENT SOLVENTS AND SPENT SOLVENT MIXTURES.

Map ID
Direction
Distance
Elevation

MAP FINDINGS

Site

Database(s)

EDR ID Number
EPA ID Number

OCEAN TECHNICAL SVC INC (Continued)

1000150825

Violation Status: No violations found

FINDS:

Registry ID: 110009577270

Environmental Interest/Information System

RCRAInfo is a national information system that supports the Resource Conservation and Recovery Act (RCRA) program through the tracking of events and activities related to facilities that generate, transport, and treat, store, or dispose of hazardous waste. RCRAInfo allows RCRA program staff to track the notification, permit, compliance, and corrective action activities required under RCRA.

AU226
WNW
1/2-1
0.858 mi.
4531 ft.

DISTRIBUTO'S OIL CO. INC.
2110 SURE KOTE ROAD
NEW ORLEANS, LA 70117

FINDS 1005890781
N/A

Site 5 of 5 in cluster AU

Relative:
Equal

FINDS:

Registry ID: 110012312791

Actual:
0 ft.

Environmental Interest/Information System

US National Pollutant Discharge Elimination System (NPDES) module of the Compliance Information System (ICIS) tracks surface water permits issued under the Clean Water Act. Under NPDES, all facilities that discharge pollutants from any point source into waters of the United States are required to obtain a permit. The permit will likely contain limits on what can be discharged, impose monitoring and reporting requirements, and include other provisions to ensure that the discharge does not adversely affect water quality.

PCS (Permit Compliance System) is a computerized management information system that contains data on National Pollutant Discharge Elimination System (NPDES) permit holding facilities. PCS tracks the permit, compliance, and enforcement status of NPDES facilities.

AS227
WSW
1/2-1
0.868 mi.
4585 ft.

F & S AUTO
4961 ST CLAUDE
NEW ORLEANS, LA 70117

RCRA-CESQG 1004707178
FINDS LA0000239517

Site 3 of 4 in cluster AS

Relative:
Higher

RCRA-CESQG:

Date form received by agency: 03/10/1994
Facility name: F & S AUTO
Facility address: 4961 ST CLAUDE
NEW ORLEANS, LA 70117
EPA ID: LA0000239517
Mailing address: ST CLAUDE
NEW ORLEANS, LA 70117
Contact: FERDINAND SMITH
Contact address: 4961 ST CLAUDE

Actual:
3 ft.

Map ID
Direction
Distance
Elevation

MAP FINDINGS

Site

Database(s)

EDR ID Number
EPA ID Number

F & S AUTO (Continued)

1004707178

NEW ORLEANS, LA 70117
Contact country: US
Contact telephone: (504) 949-8151
Contact email: Not reported
EPA Region: 06
Classification: Conditionally Exempt Small Quantity Generator
Description: Handler: generates 100 kg or less of hazardous waste per calendar month, and accumulates 1000 kg or less of hazardous waste at any time; or generates 1 kg or less of acutely hazardous waste per calendar month, and accumulates at any time: 1 kg or less of acutely hazardous waste; or 100 kg or less of any residue or contaminated soil, waste or other debris resulting from the cleanup of a spill, into or on any land or water, of acutely hazardous waste; or generates 100 kg or less of any residue or contaminated soil, waste or other debris resulting from the cleanup of a spill, into or on any land or water, of acutely hazardous waste during any calendar month, and accumulates at any time: 1 kg or less of acutely hazardous waste; or 100 kg or less of any residue or contaminated soil, waste or other debris resulting from the cleanup of a spill, into or on any land or water, of acutely hazardous waste

Owner/Operator Summary:
Owner/operator name: FERDINAND SMITH
Owner/operator address: 4961 ST CLAUDE
NEW ORLEANS, LA 70117
Owner/operator country: Not reported
Owner/operator telephone: (504) 949-8151
Legal status: Private
Owner/Operator Type: Owner
Owner/Op start date: 01/01/0001
Owner/Op end date: Not reported

Handler Activities Summary:
U.S. importer of hazardous waste: No
Mixed waste (haz. and radioactive): Unknown
Recycler of hazardous waste: No
Transporter of hazardous waste: No
Treater, storer or disposer of HW: No
Underground injection activity: No
On-site burner exemption: No
Furnace exemption: No
Used oil fuel burner: No
Used oil processor: No
User oil refiner: No
Used oil fuel marketer to burner: No
Used oil Specification marketer: No
Used oil transfer facility: No
Used oil transporter: No
Off-site waste receiver: Commercial status unknown

Hazardous Waste Summary:
Waste code: D001
Waste name: IGNITABLE HAZARDOUS WASTES ARE THOSE WASTES WHICH HAVE A FLASHPOINT OF LESS THAN 140 DEGREES FAHRENHEIT AS DETERMINED BY A PENSKEY-MARTENS CLOSED CUP FLASH POINT TESTER. ANOTHER METHOD OF DETERMINING THE FLASH POINT OF A WASTE IS TO REVIEW THE MATERIAL SAFETY DATA SHEET,

Map ID
 Direction
 Distance
 Elevation

MAP FINDINGS

Site

Database(s)

EDR ID Number
 EPA ID Number

F & S AUTO (Continued)

1004707178

WHICH CAN BE OBTAINED FROM THE MANUFACTURER OR DISTRIBUTOR OF THE MATERIAL. LACQUER THINNER IS AN EXAMPLE OF A COMMONLY USED SOLVENT WHICH WOULD BE CONSIDERED AS IGNITABLE HAZARDOUS WASTE.

Violation Status: No violations found

FINDS:

Registry ID: 110003260122

Environmental Interest/Information System

RCRAInfo is a national information system that supports the Resource Conservation and Recovery Act (RCRA) program through the tracking of events and activities related to facilities that generate, transport, and treat, store, or dispose of hazardous waste. RCRAInfo allows RCRA program staff to track the notification, permit, compliance, and corrective action activities required under RCRA.

**AS228
 WSW
 1/2-1
 0.868 mi.
 4585 ft.**

**F & S AUTOMOTIVE SERVICES
 4961 SAINT CLAUDE AVE
 NEW ORLEANS, LA
 Site 4 of 4 in cluster AS**

**EDR Historical Auto Stations 1009095552
 N/A**

**Relative:
 Higher**

EDR Historical Auto Stations:

Name: GILL S AUTO REPAIRS
 Year: 1969
 Type: AUTOMOBILE REPAIRING

**Actual:
 3 ft.**

Name: GAMBINO S BODY SHOP
 Year: 1973
 Type: AUTOMOBILE REPAIRING

Name: GAMBINO S BODY SHOP
 Year: 1975
 Type: AUTOMOBILE REPAIRING

Name: F & S AUTOMOTIVE SERVICES
 Year: 1997
 Type: AUTOMOBILE REPAIRING AND SERVICE

**229
 NW
 1/2-1
 0.873 mi.
 4611 ft.**

**POITEVENT ROBT L
 2602 TENNESSEE
 NEW ORLEANS, LA**

**EDR Historical Auto Stations 1009097731
 N/A**

**Relative:
 Equal**

EDR Historical Auto Stations:

Name: POITEVENT ROBT L
 Year: 1961
 Type: AUTOMOBILE REPAIRING

**Actual:
 0 ft.**

MAP FINDINGS

Map ID Direction Distance Elevation		Database(s)	EDR ID Number EPA ID Number
--	--	-------------	--------------------------------

AV230 SE 1/2-1 0.877 mi. 4632 ft.	ARABI ELEMENTARY SCHOOL 7200 ALEXANDER AVE. ARABI, LA 70032 Site 1 of 2 in cluster AV	FINDS	1012296184 N/A
--	--	--------------	---------------------------------

Relative: Higher

Actual: 4 ft.

FINDS:

Registry ID: 110040089846

Environmental Interest/Information System

US National Pollutant Discharge Elimination System (NPDES) module of the Compliance Information System (ICIS) tracks surface water permits issued under the Clean Water Act. Under NPDES, all facilities that discharge pollutants from any point source into waters of the United States are required to obtain a permit. The permit will likely contain limits on what can be discharged, impose monitoring and reporting requirements, and include other provisions to ensure that the discharge does not adversely affect water quality.

AV231 SE 1/2-1 0.877 mi. 4632 ft.	ARABI ELEMENTARY SCHOOL - WOODROW WILSON CONSTRUCT 7200 ALEXANDER AVE ARABI, LA Site 2 of 2 in cluster AV	NPDES ASBESTOS	S109962229 N/A
--	--	---------------------------------	---------------------------------

Relative: Higher

Actual: 4 ft.

NPDES:

Facility Id: 99663

Facility Phone: 2259263000

Issued Date: 10/7/2009

Title Description: Gen Const. Permit

Permit Type Description: Gen-LAR10-Construction

Program: Water

Activity Number: GEN20090001

ASBESTOS:

Site Location: Not reported

ADVF #: 11945

Issue Date: 4/22/2009

Expire Date: 7/21/2009

Qty Rec By Disposal Facility (CY): Not reported

AI#: 99663

Amount: 1

Unit: Not reported

Scheduled Start: 4/17/2009

Scheduled End: 4/17/2009

Asbestos Contractors: Allied Remediation & Restoration LLC

Transporter Name: Advanced Environmental Consulting LLC

SW Disposal Facility Name: River Birch Inc - River Birch Landfill

MAP FINDINGS

Map ID
Direction
Distance
Elevation

Site

Database(s)

EDR ID Number
EPA ID Number

AW232 **MCDONOUGH MARINE SERVICE**
NW **2300 SUREKOTE RD**
1/2-1 **NEW ORLEANS, LA 70190**
0.896 mi.
4733 ft. **Site 1 of 4 in cluster AW**

UST **U003922480**
 N/A

Relative: UST:
Equal Facility ID: 36006336
 Master Agency Id: 32508
Actual: Subject Category Code: EQT
0 ft. Subject Item ID: 1

UST Tank Num: 17305
Tank Status: **Closed**
Install Date: 4/14/1974
Total Capacity: 500
Number Of Compartments: 1
Gasoline Flag: Yes
Diesal Flag: Not reported
Gashol Flag: Not reported
Kerosen Flag: Not reported
Heating Oil Flag: Not reported
New Used Oil Flag: Not reported
MS Aviation Fuel JP: Not reported
MS Additive: Not reported
MS Antifreeze: Not reported
MS Naptha: Not reported
MS Varsol: Not reported
Other Sub: Not reported
Steel Tank Covered With Asphalt: Not reported
Cathodically Protected: Not reported
Epoxy Coated Tank: Not reported
A Composite Of Different Materials: Not reported
Fiberglass Or Plastic: Not reported
Interior Line With Some Material: Not reported
Dble Wall As Opposed To Single Wall: Not reported
Outside Lined w/ Polyethylen Jacket: Not reported
Made Of Concrete: Not reported
Liner Covering Excavation Hole: Not reported
Unknown: Not reported
Other Material: Not reported
Pipe Method Desc: Not reported

AW233 **MARMAC CORP**
NW **2300 SUREKOTE RD**
1/2-1 **NEW ORLEANS, LA 70117**
0.896 mi.
4733 ft. **Site 2 of 4 in cluster AW**

NPDES **S109152182**
 N/A

Relative: NPDES:
Equal Facility Id: 42402
 Facility Phone: Not reported
Actual: Issued Date: 12/30/1993
0 ft. Title Description: Fiscal Migration: LA0106747
 Permit Type Description: Not reported
 Program: Water
 Activity Number: PER19980004

MAP FINDINGS

Map ID			EDR ID Number
Direction			EPA ID Number
Distance			
Elevation	Site	Database(s)	

AW234 NW 1/2-1 0.896 mi. 4733 ft.	2300 SUREKOTE RD 2300 SUREKOTE RD NEW ORLEANS, LA Site 3 of 4 in cluster AW	ERNS	91226540 N/A
--	--	-------------	-------------------------------

Relative: [Click this hyperlink](#) while viewing on your computer to access additional ERNS detail in the EDR Site Report.

Equal

Actual: 0 ft. AW235 NW 1/2-1 0.896 mi. 4733 ft.	MCDONOUGH MARINE SERVICE 2300 SUREKOTE RD NEW ORLEANS, LA 70190 Site 4 of 4 in cluster AW	FINDS	1004511142 N/A
--	--	--------------	---------------------------------

Relative: FINDS:

Equal Registry ID: 110001316040

Actual: Environmental Interest/Information System

0 ft. AFS (Aerometric Information Retrieval System (AIRS) Facility Subsystem) replaces the former Compliance Data System (CDS), the National Emission Data System (NEDS), and the Storage and Retrieval of Aerometric Data (SAROAD). AIRS is the national repository for information concerning airborne pollution in the United States. AFS is used to track emissions and compliance data from industrial plants. AFS data are utilized by states to prepare State Implementation Plans to comply with regulatory programs and by EPA as an input for the estimation of total national emissions. AFS is undergoing a major redesign to support facility operating permits required under Title V of the Clean Air Act.

Louisiana Tools for Environmental Management and Protection Organizations (LA-TEMPO) is an Integrated Management System.

AX236 SW 1/2-1 0.903 mi. 4769 ft.	MUTZ FELIX 5139 BURGUNDY NEW ORLEANS, LA Site 1 of 4 in cluster AX	EDR Historical Auto Stations	1009100929 N/A
--	---	-------------------------------------	---------------------------------

Relative: EDR Historical Auto Stations:

Higher Name: GRACI CAMEL
Year: 1925
Type: AUTOMOBILE REPAIRING

Name: GRACI CARMEL
Year: 1929
Type: AUTOMOBILE REPAIRING

Name: GRACI CARMEL
Year: 1933
Type: AUTOMOBILE REPAIRING

Name: MUTZ FELIX
Year: 1938
Type: GASOLINE AND OIL SERVICE STATIONS

MAP FINDINGS

Map ID			EDR ID Number
Direction			EPA ID Number
Distance			
Elevation	Site	Database(s)	

AX240 SW 1/2-1 0.910 mi. 4803 ft.	PARKVIEW CLEANERS 5120 BURGUNDY NEW ORLEANS, LA Site 4 of 4 in cluster AX	EDR Historical Cleaners	1009204102 N/A
--	--	--------------------------------	---------------------------------

Relative: Higher	EDR Historical Cleaners:	
Actual: 5 ft.	Name: Year: Type:	PARKVIEW CLEANERS 1949 CLEANERS AND DYERS
	Name: Year: Type:	PARKVIEW CLEANERS 1955 CLEANERS AND DYERS

241 South 1/2-1 0.917 mi. 4841 ft.	SAINT MAURICE WASH O-MATIC 619 SAINT MAURICE AVE NEW ORLEANS, LA	EDR Historical Cleaners	1009203130 N/A
---	---	--------------------------------	---------------------------------

Relative: Higher	EDR Historical Cleaners:	
Actual: 5 ft.	Name: Year: Type:	SAINT MAURICE WASH O-MATIC 1975 LAUNDRIES SELF SERVE

242 NNW 1/2-1 0.918 mi. 4845 ft.	FLORIDA AVE (STRETCHING FROM 4900 BLOCK TO 6300 BL NEW ORLEANS, LA	SPILLS	S110099020 N/A
---	---	---------------	---------------------------------

Relative: Equal	SPILLS:	
Actual: 0 ft.	Region Code: Date Rec: Date Initiated: Incident Id: Incident Date: Incident Status: Media Desc: Location Description: Incident Source Name: Incident Desc: Incident Type Desc: Comments: Parameter: Quantity: Units: Other Substance Desc:	Not reported 5-Jul-00 Not reported 35182 Not reported Open Air Florida Ave (stretching from 4900 block to 6300 block) New Orleans Not reported State Representative requests inspection of planned park area for asbestos - s00-2758 -- JP Not reported Not reported Asbestos Not reported Not reported Not reported

MAP FINDINGS

Map ID
Direction
Distance
Elevation

Site

Database(s)

EDR ID Number
EPA ID Number

243
ESE
1/2-1
0.918 mi.
4846 ft.

ST. BERNARD PARISH
1700 CENTER ST
ARABI, LA

SPILLS S110096155
N/A

Relative:
Equal

SPILLS:
Region Code: Not reported
Date Rec: 17-Sep-09
Date Initiated: Not reported
Incident Id: 118018
Incident Date: 17-Sep-09
Incident Status: Closed
Media Desc: Water
Location Description: St. Bernard Parish 1700 center St Arabi
Incident Source Name: St Bernard Parish
Incident Desc: 0
Incident Type Desc: Not reported
Comments: Not reported
Parameter: 0
Quantity: 0
Units: 0
Other Substance Desc: 0

Actual:
0 ft.

AY244
SW
1/2-1
0.934 mi.
4932 ft.

DUNN ERNEST
5219 DAUPHINE
NEW ORLEANS, LA
Site 1 of 6 in cluster AY

EDR Historical Auto Stations 1009100229
N/A

Relative:
Higher

EDR Historical Auto Stations:
Name: DUNN ERNEST
Year: 1949
Type: AUTOMOBILE REPAIRING

Actual:
5 ft.

AZ245
South
1/2-1
0.937 mi.
4946 ft.

ENTERGY NEW ORLEANS
615 TRICOU
NEW ORLEANS, LA
Site 1 of 5 in cluster AZ

SPILLS S110095280
N/A

Relative:
Higher

SPILLS:
Region Code: Not reported
Date Rec: 29-Jul-09
Date Initiated: Not reported
Incident Id: 116897
Incident Date: 29-Jul-09
Incident Status: Pending Review
Media Desc: Soil
Location Description: Entergy New Orleans 615 Tricou New Orleans
Incident Source Name: Entergy Incident Site Location
Incident Desc: 0
Incident Type Desc: Not reported
Comments: Not reported
Parameter: 0
Quantity: 0
Units: 0
Other Substance Desc: 0

Actual:
5 ft.

MAP FINDINGS

Map ID Direction Distance Elevation	Site	Database(s)	EDR ID Number EPA ID Number
AZ246 South 1/2-1 0.937 mi. 4946 ft.	615 TRICOU 615 TRICOU NEW ORLEANS, LA Site 2 of 5 in cluster AZ	ERNS	2009913188 N/A
Relative: Higher	Click this hyperlink while viewing on your computer to access additional ERNS detail in the EDR Site Report.		
Actual: 5 ft. AZ247 South 1/2-1 0.937 mi. 4946 ft.	615 TRICOU 615 TRICOU NEW ORLEANS, LA Site 3 of 5 in cluster AZ	ERNS	2008913188 N/A
Relative: Higher	Click this hyperlink while viewing on your computer to access additional ERNS detail in the EDR Site Report.		
Actual: 5 ft. 248 SSE 1/2-1 0.937 mi. 4947 ft.	HI-LI SERVICE STATION INC 1050 FRISCOVILLE AVE ARABI, LA 70032	UST	U003922259 N/A
Relative: Higher	UST: Facility ID: 44012071 Master Agency Id: 25873 Subject Category Code: EQT Subject Item ID: 6		
Actual: 6 ft.	UST Tank Num: 32194 Tank Status: Removed Install Date: 4/21/1988 Total Capacity: 1000 Number Of Compartments: 1 Gasoline Flag: Yes Diesal Flag: Not reported Gashol Flag: Not reported Kerosen Flag: Not reported Heating Oil Flag: Not reported New Used Oil Flag: Not reported MS Aviation Fuel JP: Not reported MS Additive: Not reported MS Antifreeze: Not reported MS Naptha: Not reported MS Varsol: Not reported Other Sub: Not reported Steel Tank Covered With Asphalt: Not reported Cathodically Protected: Not reported Epoxy Coated Tank: Not reported A Composite Of Different Materials: Not reported Fiberglass Or Plastic: Not reported Interior Line With Some Material: Not reported Dble Wall As Opposed To Single Wall: Not reported Outside Lined w/ Polyethylen Jacket: Not reported Made Of Concrete: Not reported Liner Covering Excavation Hole: Not reported Unknown: Yes Other Material: Not reported		

Map ID
Direction
Distance
Elevation

MAP FINDINGS

Site

Database(s)

EDR ID Number
EPA ID Number

HI-LI SERVICE STATION INC (Continued)

U003922259

Pipe Method Desc: Not reported

UST Tank Num: 44964
Tank Status: **Removed**
Install Date: 1/1/1980
Total Capacity: 500
Number Of Compartments: 1
Gasoline Flag: Yes
Diesal Flag: Not reported
Gashol Flag: Not reported
Kerosen Flag: Not reported
Heating Oil Flag: Not reported
New Used Oil Flag: Not reported
MS Aviation Fuel JP: Not reported
MS Additive: Not reported
MS Antifreeze: Not reported
MS Naptha: Not reported
MS Varsol: Not reported
Other Sub: Not reported
Steel Tank Covered With Asphalt: Yes
Cathodically Protected: Not reported
Epoxy Coated Tank: Not reported
A Composite Of Different Materials: Not reported
Fiberglass Or Plastic: Not reported
Interior Line With Some Material: Not reported
Dble Wall As Opposed To Single Wall: Not reported
Outside Lined w/ Polyethylen Jacket: Not reported
Made Of Concrete: Not reported
Liner Covering Excavation Hole: Not reported
Unknown: Not reported
Other Material: Not reported
Pipe Method Desc: Suction: With Release Detection

UST Tank Num: 32191
Tank Status: **Removed**
Install Date: 4/21/1988
Total Capacity: 1000
Number Of Compartments: 1
Gasoline Flag: Yes
Diesal Flag: Not reported
Gashol Flag: Not reported
Kerosen Flag: Not reported
Heating Oil Flag: Not reported
New Used Oil Flag: Not reported
MS Aviation Fuel JP: Not reported
MS Additive: Not reported
MS Antifreeze: Not reported
MS Naptha: Not reported
MS Varsol: Not reported
Other Sub: Not reported
Steel Tank Covered With Asphalt: Not reported
Cathodically Protected: Not reported
Epoxy Coated Tank: Not reported
A Composite Of Different Materials: Not reported
Fiberglass Or Plastic: Not reported

Map ID
Direction
Distance
Elevation

MAP FINDINGS

Site

Database(s)

EDR ID Number
EPA ID Number

HI-LI SERVICE STATION INC (Continued)

U003922259

Interior Line With Some Material: Not reported
Dble Wall As Opposed To Single Wall: Not reported
Outside Lined w/ Polyethylen Jacket: Not reported
Made Of Concrete: Not reported
Liner Covering Excavation Hole: Not reported
Unknown: Yes
Other Material: Not reported
Pipe Method Desc: Not reported

UST Tank Num: 32193
Tank Status: **Removed**
Install Date: 4/21/1988
Total Capacity: 2000
Number Of Compartments: 1
Gasoline Flag: Not reported
Diesal Flag: Yes
Gashol Flag: Not reported
Kerosen Flag: Not reported
Heating Oil Flag: Not reported
New Used Oil Flag: Not reported
MS Aviation Fuel JP: Not reported
MS Additive: Not reported
MS Antifreeze: Not reported
MS Naptha: Not reported
MS Varsol: Not reported
Other Sub: Not reported
Steel Tank Covered With Asphalt: Not reported
Cathodically Protected: Not reported
Epoxy Coated Tank: Not reported
A Composite Of Different Materials: Not reported
Fiberglass Or Plastic: Not reported
Interior Line With Some Material: Not reported
Dble Wall As Opposed To Single Wall: Not reported
Outside Lined w/ Polyethylen Jacket: Not reported
Made Of Concrete: Not reported
Liner Covering Excavation Hole: Not reported
Unknown: Yes
Other Material: Not reported
Pipe Method Desc: Not reported

UST Tank Num: 32189
Tank Status: **Removed**
Install Date: 4/21/1988
Total Capacity: 1000
Number Of Compartments: 1
Gasoline Flag: Yes
Diesal Flag: Not reported
Gashol Flag: Not reported
Kerosen Flag: Not reported
Heating Oil Flag: Not reported
New Used Oil Flag: Not reported
MS Aviation Fuel JP: Not reported
MS Additive: Not reported
MS Antifreeze: Not reported
MS Naptha: Not reported

Map ID
Direction
Distance
Elevation

MAP FINDINGS

Site

Database(s)

EDR ID Number
EPA ID Number

HI-LI SERVICE STATION INC (Continued)

U003922259

MS Varsol: Not reported
Other Sub: Not reported
Steel Tank Covered With Asphalt: Not reported
Cathodically Protected: Not reported
Epoxy Coated Tank: Not reported
A Composite Of Different Materials: Not reported
Fiberglass Or Plastic: Not reported
Interior Line With Some Material: Not reported
Dble Wall As Opposed To Single Wall: Not reported
Outside Lined w/ Polyethylen Jacket: Not reported
Made Of Concrete: Not reported
Liner Covering Excavation Hole: Not reported
Unknown: Yes
Other Material: Not reported
Pipe Method Desc: Not reported

UST Tank Num: 44965
Tank Status: **Removed**
Install Date: 1/1/1980
Total Capacity: 500
Number Of Compartments: 1
Gasoline Flag: Not reported
Diesal Flag: Not reported
Gashol Flag: Not reported
Kerosen Flag: Not reported
Heating Oil Flag: Not reported
New Used Oil Flag: Yes
MS Aviation Fuel JP: Not reported
MS Additive: Not reported
MS Antifreeze: Not reported
MS Naptha: Not reported
MS Varsol: Not reported
Other Sub: Not reported
Steel Tank Covered With Asphalt: Yes
Cathodically Protected: Not reported
Epoxy Coated Tank: Not reported
A Composite Of Different Materials: Not reported
Fiberglass Or Plastic: Not reported
Interior Line With Some Material: Not reported
Dble Wall As Opposed To Single Wall: Not reported
Outside Lined w/ Polyethylen Jacket: Not reported
Made Of Concrete: Not reported
Liner Covering Excavation Hole: Not reported
Unknown: Not reported
Other Material: Not reported
Pipe Method Desc: Not reported

UST Tank Num: 32190
Tank Status: **Removed**
Install Date: 4/21/1988
Total Capacity: 2000
Number Of Compartments: 1
Gasoline Flag: Yes
Diesal Flag: Not reported
Gashol Flag: Not reported

Map ID
Direction
Distance
Elevation

MAP FINDINGS

Site

Database(s)

EDR ID Number
EPA ID Number

HI-LI SERVICE STATION INC (Continued)

U003922259

Kerosen Flag:	Not reported
Heating Oil Flag:	Not reported
New Used Oil Flag:	Not reported
MS Aviation Fuel JP:	Not reported
MS Additive:	Not reported
MS Antifreeze:	Not reported
MS Naptha:	Not reported
MS Varsol:	Not reported
Other Sub:	Not reported
Steel Tank Covered With Asphalt:	Not reported
Cathodically Protected:	Not reported
Epoxy Coated Tank:	Not reported
A Composite Of Different Materials:	Not reported
Fiberglass Or Plastic:	Not reported
Interior Line With Some Material:	Not reported
Dble Wall As Opposed To Single Wall:	Not reported
Outside Lined w/ Polyethylen Jacket:	Not reported
Made Of Concrete:	Not reported
Liner Covering Excavation Hole:	Not reported
Unknown:	Yes
Other Material:	Not reported
Pipe Method Desc:	Not reported

UST Tank Num:	32192
Tank Status:	Removed
Install Date:	4/21/1988
Total Capacity:	2000
Number Of Compartments:	1
Gasoline Flag:	Yes
Diesal Flag:	Not reported
Gashol Flag:	Not reported
Kerosen Flag:	Not reported
Heating Oil Flag:	Not reported
New Used Oil Flag:	Not reported
MS Aviation Fuel JP:	Not reported
MS Additive:	Not reported
MS Antifreeze:	Not reported
MS Naptha:	Not reported
MS Varsol:	Not reported
Other Sub:	Not reported
Steel Tank Covered With Asphalt:	Not reported
Cathodically Protected:	Not reported
Epoxy Coated Tank:	Not reported
A Composite Of Different Materials:	Not reported
Fiberglass Or Plastic:	Not reported
Interior Line With Some Material:	Not reported
Dble Wall As Opposed To Single Wall:	Not reported
Outside Lined w/ Polyethylen Jacket:	Not reported
Made Of Concrete:	Not reported
Liner Covering Excavation Hole:	Not reported
Unknown:	Yes
Other Material:	Not reported
Pipe Method Desc:	Not reported

Map ID
Direction
Distance
Elevation

MAP FINDINGS

Site

Database(s)

EDR ID Number
EPA ID Number

AY249 **DAUPHINE CLEANERS** **EDR Historical Cleaners** **1009204435**
SW **5205 DAUPHINE** **N/A**
1/2-1 **NEW ORLEANS, LA**
0.939 mi.
4956 ft. **Site 2 of 6 in cluster AY**

Relative: EDR Historical Cleaners:
Higher Name: MEYER BERTRAND R
 Year: 1938
Actual: Type: CLOTHES PRESSERS AND CLEANERS
5 ft.

 Name: DAUPHINE CLEANERS
 Year: 1949
 Type: CLEANERS AND DYERS

AY250 **ORTET JEAN M** **EDR Historical Cleaners** **1009207013**
SW **5203 DAUPHINE** **N/A**
1/2-1 **NEW ORLEANS, LA**
0.939 mi.
4959 ft. **Site 3 of 6 in cluster AY**

Relative: EDR Historical Cleaners:
Higher Name: ORTET JEAN M
 Year: 1933
Actual: Type: CLOTHES PRESSERS AND CLEANERS
5 ft.

AY251 **5200 DAUPHINE ST.** **BROWNFIELDS** **S108007147**
SW **NEW ORLEANS, LA** **N/A**
1/2-1
0.940 mi.
4962 ft. **Site 4 of 6 in cluster AY**

Relative: LA_BROWNFIELD:
Higher Facility Status: Prospective
 Web ID: 5628
Actual: Last Action: (Unknown)
5 ft.

BA252 **QUALITY MOBILE AUTO RPR** **RCRA-CESQG** **1004714206**
SE **1111 LEBEAU ST** **FINDS** **LAR000026690**
1/2-1 **ARABI, LA 70032**
0.940 mi.
4963 ft. **Site 1 of 4 in cluster BA**

Relative: RCRA-CESQG:
Higher Date form received by agency: 02/15/2004
 Facility name: QUALITY MOBILE AUTO RPR
Actual: Facility address: 1111 LEBEAU ST
6 ft. ARABI, LA 70032
 EPA ID: LAR000026690
 Mailing address: ANGELA AVE
 ARABI, LA 70032
 Contact: RANDY ODINET
 Contact address: ANGELA AVE
 ARABI, LA 70032
 Contact country: US
 Contact telephone: (504) 271-9152
 Contact email: Not reported

Map ID
Direction
Distance
Elevation

MAP FINDINGS

Site

Database(s)

EDR ID Number
EPA ID Number

QUALITY MOBILE AUTO RPR (Continued)

1004714206

EPA Region: 06
Classification: Conditionally Exempt Small Quantity Generator
Description: Handler: generates 100 kg or less of hazardous waste per calendar month, and accumulates 1000 kg or less of hazardous waste at any time; or generates 1 kg or less of acutely hazardous waste per calendar month, and accumulates at any time: 1 kg or less of acutely hazardous waste; or 100 kg or less of any residue or contaminated soil, waste or other debris resulting from the cleanup of a spill, into or on any land or water, of acutely hazardous waste; or generates 100 kg or less of any residue or contaminated soil, waste or other debris resulting from the cleanup of a spill, into or on any land or water, of acutely hazardous waste during any calendar month, and accumulates at any time: 1 kg or less of acutely hazardous waste; or 100 kg or less of any residue or contaminated soil, waste or other debris resulting from the cleanup of a spill, into or on any land or water, of acutely hazardous waste

Owner/Operator Summary:

Owner/operator name: RANDY ODINET
Owner/operator address: 1111 LEBEAU ST
ARABI, LA 70032
Owner/operator country: Not reported
Owner/operator telephone: (504) 271-9152
Legal status: Private
Owner/Operator Type: Owner
Owner/Op start date: 01/01/0001
Owner/Op end date: Not reported

Handler Activities Summary:

U.S. importer of hazardous waste: No
Mixed waste (haz. and radioactive): No
Recycler of hazardous waste: No
Transporter of hazardous waste: No
Treater, storer or disposer of HW: No
Underground injection activity: No
On-site burner exemption: No
Furnace exemption: No
Used oil fuel burner: No
Used oil processor: No
User oil refiner: No
Used oil fuel marketer to burner: No
Used oil Specification marketer: No
Used oil transfer facility: No
Used oil transporter: No
Off-site waste receiver: Commercial status unknown

Historical Generators:

Date form received by agency: 01/07/1998
Facility name: QUALITY MOBILE AUTO RPR
Classification: Conditionally Exempt Small Quantity Generator

Hazardous Waste Summary:

Waste code: D001
Waste name: IGNITABLE HAZARDOUS WASTES ARE THOSE WASTES WHICH HAVE A FLASHPOINT OF LESS THAN 140 DEGREES FAHRENHEIT AS DETERMINED BY A PENSKEY-MARTENS

Map ID
Direction
Distance
Elevation

MAP FINDINGS

Site

Database(s)

EDR ID Number
EPA ID Number

QUALITY MOBILE AUTO RPR (Continued)

1004714206

CLOSED CUP FLASH POINT TESTER. ANOTHER METHOD OF DETERMINING THE FLASH POINT OF A WASTE IS TO REVIEW THE MATERIAL SAFETY DATA SHEET, WHICH CAN BE OBTAINED FROM THE MANUFACTURER OR DISTRIBUTOR OF THE MATERIAL. LACQUER THINNER IS AN EXAMPLE OF A COMMONLY USED SOLVENT WHICH WOULD BE CONSIDERED AS IGNITABLE HAZARDOUS WASTE.

Waste code: D006
Waste name: CADMIUM

Waste code: D008
Waste name: LEAD

Waste code: D018
Waste name: BENZENE

Waste code: D027
Waste name: 1,4-DICHLOROBENZENE

Waste code: D039
Waste name: TETRACHLOROETHYLENE

Waste code: D040
Waste name: TRICHLOROETHYLENE

Violation Status: No violations found

FINDS:

Registry ID: 110003360880

Environmental Interest/Information System

RCRAInfo is a national information system that supports the Resource Conservation and Recovery Act (RCRA) program through the tracking of events and activities related to facilities that generate, transport, and treat, store, or dispose of hazardous waste. RCRAInfo allows RCRA program staff to track the notification, permit, compliance, and corrective action activities required under RCRA.

BA253 ARGO MARINE, INC.
SE 1104 LEBEAU ST.
1/2-1 ARABI, LA 70032
0.941 mi.
4967 ft. Site 2 of 4 in cluster BA

FINDS 1011426478
N/A

Relative:
Higher

FINDS:

Registry ID: 110035769861

Actual:
6 ft.

Environmental Interest/Information System

US National Pollutant Discharge Elimination System (NPDES) module of the Compliance Information System (ICIS) tracks surface water permits issued under the Clean Water Act. Under NPDES, all facilities that discharge pollutants from any point source into waters of the United States are required to obtain a permit. The permit will likely contain limits on what can be discharged, impose monitoring and reporting requirements, and include other provisions to ensure that the discharge does not adversely affect water quality.

Map ID
 Direction
 Distance
 Elevation

MAP FINDINGS

Site

Database(s)

EDR ID Number
 EPA ID Number

ARGO MARINE, INC. (Continued)

1011426478

PCS (Permit Compliance System) is a computerized management information system that contains data on National Pollutant Discharge Elimination System (NPDES) permit holding facilities. PCS tracks the permit, compliance, and enforcement status of NPDES facilities.

**BA254
 SE
 1/2-1
 0.941 mi.
 4967 ft.**

**ARGO MARINE INC
 1104 LEBEAU ST
 ARABI, LA 70032
 Site 3 of 4 in cluster BA**

**NPDES S109094472
 N/A**

**Relative:
 Higher**

NPDES:
 Facility Id: 129084
 Facility Phone: 5042779765
 Issued Date: 2/29/2008
 Title Description: Permit LA0123188
 Permit Type Description: Indiv-Minor Industrial
 Program: Water
 Activity Number: PER20070001

**Actual:
 6 ft.**

**255
 ESE
 1/2-1
 0.941 mi.
 4969 ft.**

**7305 PATRICIA ST.
 ARABI, LA**

**SPILLS S108601373
 N/A**

**Relative:
 Equal**

SPILLS:
 Region Code: Not reported
 Date Rec: 16-Aug-00
 Date Initiated: Not reported
 Incident Id: 34298
 Incident Date: 16-Aug-00
Incident Status: Closed
 Media Desc: Water
 Location Description: 7305 Patricia St. Arabi, LA 70032
 Incident Source Name: St Bernard Par Water & Sewer - Munster STP
 Incident Desc: c00-2375 "City of Arabi" sewer line is leaking into the canal alongside her house - repairs have been made, but it is still leaking.
 jmn
 Incident Type Desc: Not reported
 Comments: Not reported
 Parameter: Not reported
 Quantity: Not reported
 Units: Not reported
 Other Substance Desc: raw sewage

**Actual:
 0 ft.**

Map ID
 Direction
 Distance
 Elevation

MAP FINDINGS

Site

Database(s)

EDR ID Number
 EPA ID Number

256
South
1/2-1
0.953 mi.
5029 ft.

731 ANGELA ST.
ARABI, LA

SPILLS **S109566759**
 N/A

Relative:
Higher

SPILLS:

Region Code: Not reported
 Date Rec: 13-Aug-07
 Date Initiated: Not reported
 Incident Id: 98588
 Incident Date: 13-Aug-07
Incident Status: Closed
 Media Desc: Soil/Air
 Location Description: 731 Angela St. Arabi
 Incident Source Name: St Bernard Parish
 Incident Desc: c07-2664 Violator is removing asbestos roofing, throwing in open dumpster, not bagging, no protection being used...jd
 Incident Type Desc: Not reported
 Comments: Not reported
 Parameter: Not reported
 Quantity: Not reported
 Units: Not reported
 Other Substance Desc: Not reported

Actual:
5 ft.

BB257
NW
1/2-1
0.957 mi.
5054 ft.

BOLAND MARINE & MFG CO INC
2500 SUREKOTE ROAD
NEW ORLEANS, LA 70117

RCRA-NonGen **1000151859**
FINDS **LAD021028071**

Site 1 of 3 in cluster BB

Relative:
Equal

RCRA-NonGen:

Date form received by agency: 03/24/1981
 Facility name: BOLAND MARINE & MFG CO INC
 Facility address: 2500 SUREKOTE ROAD
 NEW ORLEANS, LA 70117
 EPA ID: LAD021028071
 Mailing address: PO BOX 53287
 NEW ORLEANS, LA 70153
 Contact: GEORGE-O BURCK
 Contact address: PO BOX 53287
 NEW ORLEANS, LA 70153
 Contact country: US
 Contact telephone: (504) 581-5800
 Contact email: Not reported
 EPA Region: 06
 Land type: Facility is not located on Indian land. Additional information is not known.
 Classification: Non-Generator
 Description: Handler: Non-Generators do not presently generate hazardous waste

Actual:
0 ft.

Owner/Operator Summary:

Owner/operator name: CORPORATION JOSEPH P RUPPEL PR
 Owner/operator address: UNKNOWN
 UNKNOWN, LA 00000
 Owner/operator country: Not reported
 Owner/operator telephone: (000) 000-0000
 Legal status: Private
 Owner/Operator Type: Owner
 Owner/Op start date: Not reported

Map ID
Direction
Distance
Elevation

MAP FINDINGS

Site

Database(s)

EDR ID Number
EPA ID Number

BOLAND MARINE & MFG CO INC (Continued)

1000151859

Owner/Op end date: Not reported

Handler Activities Summary:

U.S. importer of hazardous waste: No
Mixed waste (haz. and radioactive): Unknown
Recycler of hazardous waste: No
Transporter of hazardous waste: No
Treater, storer or disposer of HW: No
Underground injection activity: No
On-site burner exemption: No
Furnace exemption: No
Used oil fuel burner: No
Used oil processor: No
User oil refiner: No
Used oil fuel marketer to burner: No
Used oil Specification marketer: No
Used oil transfer facility: No
Used oil transporter: No
Off-site waste receiver: Verified to be non-commercial

Hazardous Waste Summary:

Waste code: D001
Waste name: IGNITABLE HAZARDOUS WASTES ARE THOSE WASTES WHICH HAVE A FLASHPOINT OF LESS THAN 140 DEGREES FAHRENHEIT AS DETERMINED BY A PENSKEY-MARTENS CLOSED CUP FLASH POINT TESTER. ANOTHER METHOD OF DETERMINING THE FLASH POINT OF A WASTE IS TO REVIEW THE MATERIAL SAFETY DATA SHEET, WHICH CAN BE OBTAINED FROM THE MANUFACTURER OR DISTRIBUTOR OF THE MATERIAL. LACQUER THINNER IS AN EXAMPLE OF A COMMONLY USED SOLVENT WHICH WOULD BE CONSIDERED AS IGNITABLE HAZARDOUS WASTE.

Waste code: D008
Waste name: LEAD

Violation Status: No violations found

Evaluation Action Summary:

Evaluation date: 05/25/1989
Evaluation: FOCUSED COMPLIANCE INSPECTION
Area of violation: Not reported
Date achieved compliance: Not reported
Evaluation lead agency: State

Evaluation date: 12/06/1983
Evaluation: COMPLIANCE EVALUATION INSPECTION ON-SITE
Area of violation: Not reported
Date achieved compliance: Not reported
Evaluation lead agency: State

FINDS:

Registry ID: 110003269659

Environmental Interest/Information System

RCRAInfo is a national information system that supports the Resource Conservation and Recovery Act (RCRA) program through the tracking of events and activities related to facilities that generate, transport,

Map ID
 Direction
 Distance
 Elevation

MAP FINDINGS

Site

Database(s)

EDR ID Number
 EPA ID Number

BOLAND MARINE & MFG CO INC (Continued)

1000151859

and treat, store, or dispose of hazardous waste. RCRAInfo allows RCRA program staff to track the notification, permit, compliance, and corrective action activities required under RCRA.

BB258
NW
1/2-1
0.957 mi.
5054 ft.

WASHINGTON GROUP INTERNATIONAL PROJECT
2500 SUREKOTE RD
NEW ORLEANS, LA

SPILLS **S110107115**
N/A

Site 2 of 3 in cluster BB

Relative:
Equal

SPILLS:

Region Code: Not reported
 Date Rec: 10-Mar-03
 Date Initiated: Not reported
 Incident Id: 59442
 Incident Date: 10-Mar-03

Actual:
0 ft.

Incident Status:

Closed
 Media Desc: Water/Soil
 Location Description: Washington Group International Project 2500 Surekote Rd, N.O. 70117
 Incident Source Name: Orleans Parish
 Incident Desc: c03-0689 Construction Mgr for project continues to disarmor the bank at the Indian Towing Site against Env Managers demands to stop. This has resulted in various "borehole" locations, which are contaminated, being exposed to and polluting the Inner Harbor Canal. These multiple locations are now underwater. Construction Mgr has been known to tell equipment operators to "hurry up and cover up that contamination." las.

Incident Type Desc: Not reported
 Comments: Not reported
 Parameter: Not reported
 Quantity: Not reported
 Units: Not reported
 Other Substance Desc: Not reported

BB259
NW
1/2-1
0.957 mi.
5054 ft.

E BANK INDUSTRIAL AREA - INNER HARBOR NAVIGATION C
2500 SUREKOTE RD
NEW ORLEANS, LA 70177

UST **U003921755**
N/A

Site 3 of 3 in cluster BB

Relative:
Equal

UST:

Facility ID: 36018273
 Master Agency Id: 1619
 Subject Category Code: EQT
 Subject Item ID: 2

Actual:
0 ft.

UST Tank Num: 38380
Tank Status: Removed
 Install Date: 1/1/1980
 Total Capacity: 2000
 Number Of Compartments: 1
 Gasoline Flag: Yes
 Diesal Flag: Not reported
 Gashol Flag: Not reported
 Kerosen Flag: Not reported

Map ID
Direction
Distance
Elevation

MAP FINDINGS

Site

Database(s)

EDR ID Number
EPA ID Number

E BANK INDUSTRIAL AREA - INNER HARBOR NAVIGATION C (Continued)

U003921755

Heating Oil Flag:	Not reported
New Used Oil Flag:	Not reported
MS Aviation Fuel JP:	Not reported
MS Additive:	Not reported
MS Antifreeze:	Not reported
MS Naptha:	Not reported
MS Varsol:	Not reported
Other Sub:	Not reported
Steel Tank Covered With Asphalt:	Yes
Cathodically Protected:	Not reported
Epoxy Coated Tank:	Not reported
A Composite Of Different Materials:	Not reported
Fiberglass Or Plastic:	Not reported
Interior Line With Some Material:	Not reported
Dble Wall As Opposed To Single Wall:	Not reported
Outside Lined w/ Polyethylen Jacket:	Not reported
Made Of Concrete:	Not reported
Liner Covering Excavation Hole:	Not reported
Unknown:	Yes
Other Material:	Not reported
Pipe Method Desc:	Not reported

UST Tank Num:	55379
Tank Status:	Removed
Install Date:	1/1/1980
Total Capacity:	2000
Number Of Compartments:	1
Gasoline Flag:	Yes
Diesal Flag:	Not reported
Gashol Flag:	Not reported
Kerosen Flag:	Not reported
Heating Oil Flag:	Not reported
New Used Oil Flag:	Not reported
MS Aviation Fuel JP:	Not reported
MS Additive:	Not reported
MS Antifreeze:	Not reported
MS Naptha:	Not reported
MS Varsol:	Not reported
Other Sub:	Not reported
Steel Tank Covered With Asphalt:	Not reported
Cathodically Protected:	Not reported
Epoxy Coated Tank:	Not reported
A Composite Of Different Materials:	Not reported
Fiberglass Or Plastic:	Not reported
Interior Line With Some Material:	Not reported
Dble Wall As Opposed To Single Wall:	Not reported
Outside Lined w/ Polyethylen Jacket:	Not reported
Made Of Concrete:	Not reported
Liner Covering Excavation Hole:	Not reported
Unknown:	Yes
Other Material:	Not reported
Pipe Method Desc:	Not reported

UST Tank Num:	38379
Tank Status:	Removed

Map ID
Direction
Distance
Elevation

MAP FINDINGS

Site

Database(s)

EDR ID Number
EPA ID Number

E BANK INDUSTRIAL AREA - INNER HARBOR NAVIGATION C (Continued)

U003921755

Install Date: 1/1/1980
Total Capacity: 2000
Number Of Compartments: 1
Gasoline Flag: Yes
Diesal Flag: Not reported
Gashol Flag: Not reported
Kerosen Flag: Not reported
Heating Oil Flag: Not reported
New Used Oil Flag: Not reported
MS Aviation Fuel JP: Not reported
MS Additive: Not reported
MS Antifreeze: Not reported
MS Naptha: Not reported
MS Varsol: Not reported
Other Sub: Not reported
Steel Tank Covered With Asphalt: Yes
Cathodically Protected: Not reported
Epoxy Coated Tank: Not reported
A Composite Of Different Materials: Not reported
Fiberglass Or Plastic: Not reported
Interior Line With Some Material: Not reported
Dble Wall As Opposed To Single Wall: Not reported
Outside Lined w/ Polyethylen Jacket: Not reported
Made Of Concrete: Not reported
Liner Covering Excavation Hole: Not reported
Unknown: Yes
Other Material: Not reported
Pipe Method Desc: Not reported

UST Tank Num: 55072
Tank Status: Removed
Install Date: 6/30/1970
Total Capacity: 1000
Number Of Compartments: 1
Gasoline Flag: Not reported
Diesal Flag: Yes
Gashol Flag: Not reported
Kerosen Flag: Not reported
Heating Oil Flag: Not reported
New Used Oil Flag: Not reported
MS Aviation Fuel JP: Not reported
MS Additive: Not reported
MS Antifreeze: Not reported
MS Naptha: Not reported
MS Varsol: Not reported
Other Sub: Not reported
Steel Tank Covered With Asphalt: Not reported
Cathodically Protected: Not reported
Epoxy Coated Tank: Not reported
A Composite Of Different Materials: Not reported
Fiberglass Or Plastic: Not reported
Interior Line With Some Material: Not reported
Dble Wall As Opposed To Single Wall: Not reported
Outside Lined w/ Polyethylen Jacket: Not reported
Made Of Concrete: Not reported
Liner Covering Excavation Hole: Not reported

Map ID
Direction
Distance
Elevation

MAP FINDINGS

Site

Database(s)

EDR ID Number
EPA ID Number

E BANK INDUSTRIAL AREA - INNER HARBOR NAVIGATION C (Continued)

U003921755

Unknown: Yes
Other Material: Not reported
Pipe Method Desc: Not reported

UST Tank Num: 55379
Tank Status: Removed
Install Date: 1/1/1980
Total Capacity: 2000
Number Of Compartments: 1
Gasoline Flag: Yes
Diesal Flag: Not reported
Gashol Flag: Not reported
Kerosen Flag: Not reported
Heating Oil Flag: Not reported
New Used Oil Flag: Not reported
MS Aviation Fuel JP: Not reported
MS Additive: Not reported
MS Antifreeze: Not reported
MS Naptha: Not reported
MS Varsol: Not reported
Other Sub: Not reported
Steel Tank Covered With Asphalt: Not reported
Cathodically Protected: Not reported
Epoxy Coated Tank: Not reported
A Composite Of Different Materials: Not reported
Fiberglass Or Plastic: Not reported
Interior Line With Some Material: Not reported
Dble Wall As Opposed To Single Wall: Not reported
Outside Lined w/ Polyethylen Jacket: Not reported
Made Of Concrete: Not reported
Liner Covering Excavation Hole: Not reported
Unknown: Yes
Other Material: Not reported
Pipe Method Desc: Not reported

UST Tank Num: 38380
Tank Status: Removed
Install Date: 1/1/1980
Total Capacity: 2000
Number Of Compartments: 1
Gasoline Flag: Yes
Diesal Flag: Not reported
Gashol Flag: Not reported
Kerosen Flag: Not reported
Heating Oil Flag: Not reported
New Used Oil Flag: Not reported
MS Aviation Fuel JP: Not reported
MS Additive: Not reported
MS Antifreeze: Not reported
MS Naptha: Not reported
MS Varsol: Not reported
Other Sub: Not reported
Steel Tank Covered With Asphalt: Yes
Cathodically Protected: Not reported
Epoxy Coated Tank: Not reported

Map ID
Direction
Distance
Elevation

MAP FINDINGS

Site

Database(s)

EDR ID Number
EPA ID Number

E BANK INDUSTRIAL AREA - INNER HARBOR NAVIGATION C (Continued)

U003921755

A Composite Of Different Materials: Not reported
Fiberglass Or Plastic: Not reported
Interior Line With Some Material: Not reported
Dble Wall As Opposed To Single Wall: Not reported
Outside Lined w/ Polyethylen Jacket: Not reported
Made Of Concrete: Not reported
Liner Covering Excavation Hole: Not reported
Unknown: Yes
Other Material: Not reported
Pipe Method Desc: Not reported

UST Tank Num: 38379
Tank Status: Removed
Install Date: 1/1/1980
Total Capacity: 2000
Number Of Compartments: 1
Gasoline Flag: Yes
Diesal Flag: Not reported
Gashol Flag: Not reported
Kerosen Flag: Not reported
Heating Oil Flag: Not reported
New Used Oil Flag: Not reported
MS Aviation Fuel JP: Not reported
MS Additive: Not reported
MS Antifreeze: Not reported
MS Naptha: Not reported
MS Varsol: Not reported
Other Sub: Not reported
Steel Tank Covered With Asphalt: Yes
Cathodically Protected: Not reported
Epoxy Coated Tank: Not reported
A Composite Of Different Materials: Not reported
Fiberglass Or Plastic: Not reported
Interior Line With Some Material: Not reported
Dble Wall As Opposed To Single Wall: Not reported
Outside Lined w/ Polyethylen Jacket: Not reported
Made Of Concrete: Not reported
Liner Covering Excavation Hole: Not reported
Unknown: Yes
Other Material: Not reported
Pipe Method Desc: Not reported

UST Tank Num: 55072
Tank Status: Removed
Install Date: 6/30/1970
Total Capacity: 1000
Number Of Compartments: 1
Gasoline Flag: Not reported
Diesal Flag: Yes
Gashol Flag: Not reported
Kerosen Flag: Not reported
Heating Oil Flag: Not reported
New Used Oil Flag: Not reported
MS Aviation Fuel JP: Not reported
MS Additive: Not reported

Map ID
 Direction
 Distance
 Elevation

MAP FINDINGS

Site

Database(s)

EDR ID Number
 EPA ID Number

E BANK INDUSTRIAL AREA - INNER HARBOR NAVIGATION C (Continued)

U003921755

MS Antifreeze:	Not reported
MS Naptha:	Not reported
MS Varsol:	Not reported
Other Sub:	Not reported
Steel Tank Covered With Asphalt:	Not reported
Cathodically Protected:	Not reported
Epoxy Coated Tank:	Not reported
A Composite Of Different Materials:	Not reported
Fiberglass Or Plastic:	Not reported
Interior Line With Some Material:	Not reported
Dble Wall As Opposed To Single Wall:	Not reported
Outside Lined w/ Polyethylen Jacket:	Not reported
Made Of Concrete:	Not reported
Liner Covering Excavation Hole:	Not reported
Unknown:	Yes
Other Material:	Not reported
Pipe Method Desc:	Not reported

**BA260
 SE
 1/2-1
 0.959 mi.
 5066 ft.**

**SPUR STATION
 7245 ST CLAUDE AVE
 ARABI, LA 70032
 Site 4 of 4 in cluster BA**

**UST U003172761
 N/A**

**Relative:
 Higher**

UST:
 Facility ID: 44008262
 Master Agency Id: 71623
 Subject Category Code: EQT
 Subject Item ID: 3

**Actual:
 6 ft.**

UST Tank Num:	22254
Tank Status:	Removed
Install Date:	5/5/1971
Total Capacity:	4000
Number Of Compartments:	1
Gasoline Flag:	Not reported
Diesal Flag:	Not reported
Gashol Flag:	Not reported
Kerosen Flag:	Not reported
Heating Oil Flag:	Not reported
New Used Oil Flag:	Not reported
MS Aviation Fuel JP:	Not reported
MS Additive:	Not reported
MS Antifreeze:	Not reported
MS Naptha:	Not reported
MS Varsol:	Not reported
Other Sub:	Not reported
Steel Tank Covered With Asphalt:	Not reported
Cathodically Protected:	Not reported
Epoxy Coated Tank:	Not reported
A Composite Of Different Materials:	Not reported
Fiberglass Or Plastic:	Not reported
Interior Line With Some Material:	Not reported
Dble Wall As Opposed To Single Wall:	Not reported
Outside Lined w/ Polyethylen Jacket:	Not reported
Made Of Concrete:	Not reported
Liner Covering Excavation Hole:	Not reported
Unknown:	Yes

Map ID
Direction
Distance
Elevation

MAP FINDINGS

Site

Database(s)

EDR ID Number
EPA ID Number

SPUR STATION (Continued)

U003172761

Other Material: Not reported
Pipe Method Desc: Not reported

UST Tank Num: 50637
Tank Status: **Removed**
Install Date: 1/1/1980
Total Capacity: 750
Number Of Compartments: 1
Gasoline Flag: Yes
Diesal Flag: Not reported
Gashol Flag: Not reported
Kerosen Flag: Not reported
Heating Oil Flag: Not reported
New Used Oil Flag: Not reported
MS Aviation Fuel JP: Not reported
MS Additive: Not reported
MS Antifreeze: Not reported
MS Naptha: Not reported
MS Varsol: Not reported
Other Sub: Not reported
Steel Tank Covered With Asphalt: Yes
Cathodically Protected: Not reported
Epoxy Coated Tank: Not reported
A Composite Of Different Materials: Not reported
Fiberglass Or Plastic: Not reported
Interior Line With Some Material: Not reported
Dble Wall As Opposed To Single Wall: Not reported
Outside Lined w/ Polyethylen Jacket: Not reported
Made Of Concrete: Not reported
Liner Covering Excavation Hole: Not reported
Unknown: Not reported
Other Material: Not reported
Pipe Method Desc: Not reported

UST Tank Num: 22252
Tank Status: **Closed**
Install Date: 5/5/1971
Total Capacity: 6000
Number Of Compartments: 1
Gasoline Flag: Not reported
Diesal Flag: Not reported
Gashol Flag: Not reported
Kerosen Flag: Not reported
Heating Oil Flag: Not reported
New Used Oil Flag: Not reported
MS Aviation Fuel JP: Not reported
MS Additive: Not reported
MS Antifreeze: Not reported
MS Naptha: Not reported
MS Varsol: Not reported
Other Sub: Not reported
Steel Tank Covered With Asphalt: Not reported
Cathodically Protected: Not reported
Epoxy Coated Tank: Not reported
A Composite Of Different Materials: Not reported

Map ID
Direction
Distance
Elevation

MAP FINDINGS

Site

Database(s)

EDR ID Number
EPA ID Number

SPUR STATION (Continued)

U003172761

Fiberglass Or Plastic: Not reported
Interior Line With Some Material: Not reported
Dble Wall As Opposed To Single Wall: Not reported
Outside Lined w/ Polyethylen Jacket: Not reported
Made Of Concrete: Not reported
Liner Covering Excavation Hole: Not reported
Unknown: Yes
Other Material: Not reported
Pipe Method Desc: Not reported

UST Tank Num: 50634
Tank Status: **Removed**
Install Date: 1/1/1980
Total Capacity: 250
Number Of Compartments: 1
Gasoline Flag: Not reported
Diesal Flag: Not reported
Gashol Flag: Not reported
Kerosen Flag: Not reported
Heating Oil Flag: Not reported
New Used Oil Flag: Yes
MS Aviation Fuel JP: Not reported
MS Additive: Not reported
MS Antifreeze: Not reported
MS Naptha: Not reported
MS Varsol: Not reported
Other Sub: Not reported
Steel Tank Covered With Asphalt: Yes
Cathodically Protected: Not reported
Epoxy Coated Tank: Not reported
A Composite Of Different Materials: Not reported
Fiberglass Or Plastic: Not reported
Interior Line With Some Material: Not reported
Dble Wall As Opposed To Single Wall: Not reported
Outside Lined w/ Polyethylen Jacket: Not reported
Made Of Concrete: Not reported
Liner Covering Excavation Hole: Not reported
Unknown: Not reported
Other Material: Not reported
Pipe Method Desc: Not reported

UST Tank Num: 50058
Tank Status: **Removed**
Install Date: 1/1/1980
Total Capacity: 6000
Number Of Compartments: 1
Gasoline Flag: Yes
Diesal Flag: Not reported
Gashol Flag: Not reported
Kerosen Flag: Not reported
Heating Oil Flag: Not reported
New Used Oil Flag: Not reported
MS Aviation Fuel JP: Not reported
MS Additive: Not reported
MS Antifreeze: Not reported

Map ID
Direction
Distance
Elevation

MAP FINDINGS

Site

Database(s)

EDR ID Number
EPA ID Number

SPUR STATION (Continued)

U003172761

MS Naptha: Not reported
MS Varsol: Not reported
Other Sub: Not reported
Steel Tank Covered With Asphalt: Yes
Cathodically Protected: Not reported
Epoxy Coated Tank: Not reported
A Composite Of Different Materials: Not reported
Fiberglass Or Plastic: Not reported
Interior Line With Some Material: Not reported
Dble Wall As Opposed To Single Wall: Not reported
Outside Lined w/ Polyethylen Jacket: Not reported
Made Of Concrete: Not reported
Liner Covering Excavation Hole: Not reported
Unknown: Not reported
Other Material: Not reported
Pipe Method Desc: Pressure

UST Tank Num: 50635
Tank Status: **Removed**
Install Date: 1/1/1980
Total Capacity: 550
Number Of Compartments: 1
Gasoline Flag: Yes
Diesal Flag: Not reported
Gashol Flag: Not reported
Kerosen Flag: Not reported
Heating Oil Flag: Not reported
New Used Oil Flag: Not reported
MS Aviation Fuel JP: Not reported
MS Additive: Not reported
MS Antifreeze: Not reported
MS Naptha: Not reported
MS Varsol: Not reported
Other Sub: Not reported
Steel Tank Covered With Asphalt: Yes
Cathodically Protected: Not reported
Epoxy Coated Tank: Not reported
A Composite Of Different Materials: Not reported
Fiberglass Or Plastic: Not reported
Interior Line With Some Material: Not reported
Dble Wall As Opposed To Single Wall: Not reported
Outside Lined w/ Polyethylen Jacket: Not reported
Made Of Concrete: Not reported
Liner Covering Excavation Hole: Not reported
Unknown: Not reported
Other Material: Not reported
Pipe Method Desc: Not reported

UST Tank Num: 22253
Tank Status: **Removed**
Install Date: 5/5/1971
Total Capacity: 4000
Number Of Compartments: 1
Gasoline Flag: Not reported
Diesal Flag: Not reported

Map ID
Direction
Distance
Elevation

MAP FINDINGS

Site

Database(s)

EDR ID Number
EPA ID Number

SPUR STATION (Continued)

U003172761

Gashol Flag:	Not reported
Kerosen Flag:	Not reported
Heating Oil Flag:	Not reported
New Used Oil Flag:	Not reported
MS Aviation Fuel JP:	Not reported
MS Additive:	Not reported
MS Antifreeze:	Not reported
MS Naptha:	Not reported
MS Varsol:	Not reported
Other Sub:	Not reported
Steel Tank Covered With Asphalt:	Not reported
Cathodically Protected:	Not reported
Epoxy Coated Tank:	Not reported
A Composite Of Different Materials:	Not reported
Fiberglass Or Plastic:	Not reported
Interior Line With Some Material:	Not reported
Dble Wall As Opposed To Single Wall:	Not reported
Outside Lined w/ Polyethylen Jacket:	Not reported
Made Of Concrete:	Not reported
Liner Covering Excavation Hole:	Not reported
Unknown:	Yes
Other Material:	Not reported
Pipe Method Desc:	Not reported

UST Tank Num:	50636
Tank Status:	Removed
Install Date:	1/1/1980
Total Capacity:	550
Number Of Compartments:	1
Gasoline Flag:	Yes
Diesal Flag:	Not reported
Gashol Flag:	Not reported
Kerosen Flag:	Not reported
Heating Oil Flag:	Not reported
New Used Oil Flag:	Not reported
MS Aviation Fuel JP:	Not reported
MS Additive:	Not reported
MS Antifreeze:	Not reported
MS Naptha:	Not reported
MS Varsol:	Not reported
Other Sub:	Not reported
Steel Tank Covered With Asphalt:	Yes
Cathodically Protected:	Not reported
Epoxy Coated Tank:	Not reported
A Composite Of Different Materials:	Not reported
Fiberglass Or Plastic:	Not reported
Interior Line With Some Material:	Not reported
Dble Wall As Opposed To Single Wall:	Not reported
Outside Lined w/ Polyethylen Jacket:	Not reported
Made Of Concrete:	Not reported
Liner Covering Excavation Hole:	Not reported
Unknown:	Not reported
Other Material:	Not reported
Pipe Method Desc:	Not reported

Map ID
Direction
Distance
Elevation

MAP FINDINGS

Site

Database(s)

EDR ID Number
EPA ID Number

AY261
SW
1/2-1
0.962 mi.
5082 ft.

COURTAULT WALTER J
5130 DAUPHINE
NEW ORLEANS, LA
Site 5 of 6 in cluster AY

EDR Historical Cleaners **1009203642**
N/A

Relative:
Higher

EDR Historical Cleaners:
Name: COURTAULT WALTER J
Year: 1938
Type: CLOTHES PRESSERS AND CLEANERS

Actual:
5 ft.

Name: COURTAULT WALTER J
Year: 1940
Type: CLOTHES PRESSERS AND CLEANERS

262
SSW
1/2-1
0.965 mi.
5097 ft.

511 ALABO
NEW ORLEANS, LA

SPILLS **S109959987**
N/A

Relative:
Higher

SPILLS:
Region Code: Not reported
Date Rec: 23-Mar-09
Date Initiated: Not reported
Incident Id: 113621
Incident Date: 23-Mar-09
Incident Status: Closed
Media Desc: Air
Location Description: 511 Alabo New Orleans
Incident Source Name: Orleans Parish
Incident Desc: 0
Incident Type Desc: Not reported
Comments: Not reported
Parameter: 0
Quantity: 0
Units: 0
Other Substance Desc: 0

Actual:
5 ft.

AY263
SW
1/2-1
0.967 mi.
5104 ft.

COURTAULT WALTER J
5118 DAUPHINE
NEW ORLEANS, LA
Site 6 of 6 in cluster AY

EDR Historical Cleaners **1009203968**
N/A

Relative:
Higher

EDR Historical Cleaners:
Name: COURTAULT WALTER J
Year: 1929
Type: CLOTHES PRESSERS AND CLEANERS

Actual:
5 ft.

Map ID
 Direction
 Distance
 Elevation

MAP FINDINGS

Site

Database(s)

EDR ID Number
 EPA ID Number

BC264 **JAKE S SERVICE STATION** **EDR Historical Auto Stations** **1009098191**
NW **4840 FLORIDA WALK** **N/A**
1/2-1 **NEW ORLEANS, LA**
0.971 mi.
5128 ft. **Site 1 of 5 in cluster BC**

Relative: EDR Historical Auto Stations:
Equal Name: JAKE S SERVICE STATION
 Year: 1961
Actual: Type: GASOLINE STATIONS
0 ft.

Name: JAKE S SERVICE STATION
 Year: 1966
 Type: GASOLINE STATIONS

BC265 **EDWARD S SHELL SERVICE STATION** **EDR Historical Auto Stations** **1009098133**
NW **4840 FLORIDA AVE** **N/A**
1/2-1 **NEW ORLEANS, LA**
0.972 mi.
5132 ft. **Site 2 of 5 in cluster BC**

Relative: EDR Historical Auto Stations:
Equal Name: EDWARD S SHELL SERVICE STATION
 Year: 1969
Actual: Type: GASOLINE STATIONS
0 ft.

Name: EDWARD S SHELL SERVICE STATION
 Year: 1973
 Type: GASOLINE STATIONS

Name: EDWARD S SHELL SERVICE STATION
 Year: 1975
 Type: GASOLINE STATIONS

Name: EDWARD S SHELL SERVICE STATION
 Year: 1981
 Type: GASOLINE STATIONS

BD266 **SAINT MAURICE WASH-0-MATIC** **EDR Historical Cleaners** **1009200628**
South **519 SAINT MAURICE AVE** **N/A**
1/2-1 **NEW ORLEANS, LA**
0.978 mi.
5166 ft. **Site 1 of 3 in cluster BD**

Relative: EDR Historical Cleaners:
Higher Name: SAINT MAURICE WASH O-MATIC
 Year: 1966
Actual: Type: LAUNDRIES SELF SERVE
5 ft.

Name: SAINT MAURICE WASH-0-MATIC
 Year: 1969
 Type: LAUNDRIES SELF SERV

Name: SAINT MAURICE WASH-0-MATIC
 Year: 1973
 Type: LAUNDRIES SELF SERVE

Map ID
Direction
Distance
Elevation

MAP FINDINGS

Site

Database(s)

EDR ID Number
EPA ID Number

AZ267
South
1/2-1
0.979 mi.
5167 ft.

TRICOU CLEANERS
540 TRICOU
NEW ORLEANS, LA
Site 4 of 5 in cluster AZ

EDR Historical Cleaners 1009206009
N/A

Relative:
Higher
Actual:
5 ft.

EDR Historical Cleaners:
Name: TRICOU CLEANERS
Year: 1961
Type: CLOTHES PRESSERS AND CLEANERS

BE268
SSW
1/2-1
0.979 mi.
5170 ft.

VILLA ADDITIONS
6101 DOUGLAS ST
NEW ORLEANS, LA 70117
Site 1 of 2 in cluster BE

HIST LUST U001965553
UST N/A

Relative:
Higher
Actual:
6 ft.

HIST LUST:
Facility ID: 36-014945
Facility Parish: ORLEANS
Substance Name: UNKNOWN
Substance Name 2: Not reported
Quantity: UNKNOWN
Quantity 2: Not reported
Date Confirmed: 10/31/1990
Date Confirmed 2: Not reported
Incident Number: 90-1-0234
Incident Date: 10/31/1990
Type of Incident: UST LEAK
Type of Incident No2: Not reported
Reported By: GERALD FAULKNER/BRUCE BUILDERS
Reported By 2: Not reported
Owner ID: 00685700
Owner Name: VILLA ADDITIONS
Owner Address: 7887 WALMSLEY AVE
Owner City,St,Zip: NEW ORLEANS, LA 70125
Assessment Pending Info: No
Assessment Request Date: Not reported
Assessment Plan Due Date: Not reported
Assessment Plan Received Date: Not reported
Assessment Approved Date: Not reported
Assessment Contractor: Not reported
Assess Date Add Info Due: Not reported
Assess Date Add Info Recd: Not reported
Assess Date Add Info Due2: Not reported
Assess Date Add Info Recd: Not reported
Assess Date Add Info Due3: Not reported
Corrective Plan Due Date: Not reported
Corrective Plan Received Date: Not reported
Corrective Plan Approved Date: 03/06/1991
Corr Act Date Add Info Due: Not reported
Corr Act Date Add Info Recd: Not reported
Corr Act Date Add Info Due2: Not reported
Corr Act Date Add Info Recd2: Not reported
Corr Act Date Add Info Due3: Not reported
Remediation Method: Not reported
Remediation Date: Not reported
Remediation Terminated Date: Not reported

LA HIST LUST INCIDENT:

Map ID
Direction
Distance
Elevation

MAP FINDINGS

Site

Database(s)

EDR ID Number
EPA ID Number

VILLA ADDITIONS (Continued)

U001965553

Comments: Not reported

LA HIST LUST ASSESSMENT:

Comments: AN ABANDONED HEATING OIL UST WAS TORN WHILE BUILDERS WERE DRIVING PILING DURING CONSTRUCTION OF AN APARTMENT BUILDING. UST HAS BEEN ABANDONED SINCE AT LEAST 1930'S. HEATING OIL WAS REMOVED AND TANK WAS DISPOSED OF. BEACON ENTERPRISES REMOVED PRODUCT.

LA HIST LUST CORRECTIVE ACTION:

Comments: Not reported

Facility ID: 36-014945
Facility Parish: ORLEANS
Substance Name: Not reported
Substance Name 2: Not reported
Quantity: Not reported
Quantity 2: Not reported
Date Confirmed: Not reported
Date Confirmed 2: Not reported
Incident Number: 90-1-0234
Incident Date: 10/31/1990
Type of Incident: Not reported
Type of Incident No2: Not reported
Reported By: Not reported
Reported By 2: Not reported
Owner ID: 00685700
Owner Name: VILLA ADDITIONS
Owner Address: 7887 WALMSLEY AVE
Owner City,St,Zip: NEW ORLEANS, LA 70125
Assessment Pending Info: No
Assessment Request Date: Not reported
Assessment Plan Due Date: Not reported
Assessment Plan Received Date: Not reported
Assessment Approved Date: Not reported
Assessment Contractor: Not reported
Assess Date Add Info Due: Not reported
Assess Date Add Info Recd: Not reported
Assess Date Add Info Due2: Not reported
Assess Date Add Info Recd2: Not reported
Assess Date Add Info Due3: Not reported
Corrective Plan Due Date: Not reported
Corrective Plan Received Date: Not reported
Corrective Plan Approved Date: 03/06/1991
Corr Act Date Add Info Due: Not reported
Corr Act Date Add Info Recd: Not reported
Corr Act Date Add Info Due2: Not reported
Corr Act Date Add Info Recd2: Not reported
Corr Act Date Add Info Due3: Not reported
Remediation Method: Not reported
Remediation Date: Not reported
Remediation Terminated Date: Not reported

LA HIST LUST INCIDENT:

Comments: Not reported

LA HIST LUST ASSESSMENT:

Comments: AN ABANDONED HEATING OIL UST WAS TORN WHILE BUILDERS WERE DRIVING PILING DURING CONSTRUCTION OF AN APARTMENT BUILDING. UST HAS BEEN ABANDONED SINCE AT LEAST 1930'S. HEATING OIL WAS REMOVED AND TANK WAS DISPOSED OF. BEACON ENTERPRISES

Map ID
 Direction
 Distance
 Elevation

MAP FINDINGS

Site

Database(s)

EDR ID Number
 EPA ID Number

VILLA ADDITIONS (Continued)

U001965553

REMOVED PRODUCT.

LA HIST LUST CORRECTIVE ACTION:

Comments: Not reported

UST:

Facility ID: 36014945
 Master Agency Id: 77905
 Subject Category Code: EQT
 Subject Item ID: 1

UST Tank Num: 43210
Tank Status: Closed
 Install Date: 1/1/1980
 Total Capacity: 1000
 Number Of Compartments: 1
 Gasoline Flag: Not reported
 Diesal Flag: Not reported
 Gashol Flag: Not reported
 Kerosen Flag: Not reported
 Heating Oil Flag: Not reported
 New Used Oil Flag: Not reported
 MS Aviation Fuel JP: Not reported
 MS Additive: Not reported
 MS Antifreeze: Not reported
 MS Naptha: Not reported
 MS Varsol: Not reported
 Other Sub: Y
 Steel Tank Covered With Asphalt: Yes
 Cathodically Protected: Not reported
 Epoxy Coated Tank: Not reported
 A Composite Of Different Materials: Not reported
 Fiberglass Or Plastic: Not reported
 Interior Line With Some Material: Not reported
 Dble Wall As Opposed To Single Wall: Not reported
 Outside Lined w/ Polyethylen Jacket: Not reported
 Made Of Concrete: Not reported
 Liner Covering Excavation Hole: Not reported
 Unknown: Not reported
 Other Material: Not reported
 Pipe Method Desc: Not reported

AZ269
South
1/2-1
0.980 mi.
5175 ft.

TRICOU CLEANERS
540 TRICOU ST
NEW ORLEANS, LA
Site 5 of 5 in cluster AZ

EDR Historical Cleaners 1009201921
N/A

Relative:
Higher

EDR Historical Cleaners:

Name: TRICOU CLEANERS
 Year: 1966
 Type: CLEANERS AND DYERS

Actual:
5 ft.

Name: TRICOU CLEANERS
 Year: 1969
 Type: CLEANERS AND DYERS

Name: TRICOU CLEANERS

Map ID
Direction
Distance
Elevation

MAP FINDINGS

Site

Database(s)

EDR ID Number
EPA ID Number

TRICOU CLEANERS (Continued)

1009201921

Year: 1973
Type: CLEANERS AND DYERS

Name: TRICOU CLEANERS
Year: 1975
Type: CLEANERS AND DYERS

Name: TRICOU CLEANERS
Year: 1981
Type: CLEANERS AND DYERS

**BC270
NW
1/2-1
0.982 mi.
5182 ft.**

**IKE S AUTO REPAIR
4830 FLORIDA AVE
NEW ORLEANS, LA**

EDR Historical Auto Stations

**1009097676
N/A**

Site 3 of 5 in cluster BC

**Relative:
Higher**

EDR Historical Auto Stations:

Name: IKE S AUTO REPAIR
Year: 1973
Type: AUTOMOBILE REPAIRING

Name: IKE S AUTO REPAIR
Year: 1975
Type: AUTOMOBILE REPAIRING

Name: IKE S AUTO REPAIR
Year: 1981
Type: AUTOMOBILE REPAIRING

Name: IKE S AUTO REPAIR
Year: 1986
Type: AUTOMOBILE REPAIRING

**Actual:
1 ft.**

**BE271
SSW
1/2-1
0.982 mi.
5187 ft.**

**RONALD GETTRIDGE
6118 DOUGLAS ST
NEW ORLEANS, LA 70117**

**RCRA-CESQG
FINDS**

**1004707664
LA0001017391**

Site 2 of 2 in cluster BE

**Relative:
Higher**

RCRA-CESQG:

Date form received by agency: 01/05/1995
Facility name: RONALD GETTRIDGE
Facility address: 6118 DOUGLAS ST
NEW ORLEANS, LA 70117
EPA ID: LA0001017391
Mailing address: DOUGLAS ST
NEW ORLEANS, LA 70117
Contact: RONALD GETTRIDGE
Contact address: 6118 DOUGLAS ST
NEW ORLEANS, LA 70117
Contact country: US
Contact telephone: (504) 271-4869
Contact email: Not reported
EPA Region: 06
Classification: Conditionally Exempt Small Quantity Generator

**Actual:
6 ft.**

Map ID
Direction
Distance
Elevation

MAP FINDINGS

Site

Database(s)

EDR ID Number
EPA ID Number

RONALD GETTRIDGE (Continued)

1004707664

Description: Handler: generates 100 kg or less of hazardous waste per calendar month, and accumulates 1000 kg or less of hazardous waste at any time; or generates 1 kg or less of acutely hazardous waste per calendar month, and accumulates at any time: 1 kg or less of acutely hazardous waste; or 100 kg or less of any residue or contaminated soil, waste or other debris resulting from the cleanup of a spill, into or on any land or water, of acutely hazardous waste; or generates 100 kg or less of any residue or contaminated soil, waste or other debris resulting from the cleanup of a spill, into or on any land or water, of acutely hazardous waste during any calendar month, and accumulates at any time: 1 kg or less of acutely hazardous waste; or 100 kg or less of any residue or contaminated soil, waste or other debris resulting from the cleanup of a spill, into or on any land or water, of acutely hazardous waste

Owner/Operator Summary:

Owner/operator name: RONALD GETTRIDGE
Owner/operator address: 6118 DOUGLAS ST
NEW ORLEANS, LA 70117
Owner/operator country: Not reported
Owner/operator telephone: (504) 271-4869
Legal status: Private
Owner/Operator Type: Owner
Owner/Op start date: Not reported
Owner/Op end date: Not reported

Handler Activities Summary:

U.S. importer of hazardous waste: No
Mixed waste (haz. and radioactive): Unknown
Recycler of hazardous waste: No
Transporter of hazardous waste: No
Treater, storer or disposer of HW: No
Underground injection activity: No
On-site burner exemption: No
Furnace exemption: No
Used oil fuel burner: No
Used oil processor: No
User oil refiner: No
Used oil fuel marketer to burner: No
Used oil Specification marketer: No
Used oil transfer facility: No
Used oil transporter: No
Off-site waste receiver: Verified to be non-commercial

Hazardous Waste Summary:

Waste code: D001
Waste name: IGNITABLE HAZARDOUS WASTES ARE THOSE WASTES WHICH HAVE A FLASHPOINT OF LESS THAN 140 DEGREES FAHRENHEIT AS DETERMINED BY A PENSKEY-MARTENS CLOSED CUP FLASH POINT TESTER. ANOTHER METHOD OF DETERMINING THE FLASH POINT OF A WASTE IS TO REVIEW THE MATERIAL SAFETY DATA SHEET, WHICH CAN BE OBTAINED FROM THE MANUFACTURER OR DISTRIBUTOR OF THE MATERIAL. LACQUER THINNER IS AN EXAMPLE OF A COMMONLY USED SOLVENT WHICH WOULD BE CONSIDERED AS IGNITABLE HAZARDOUS WASTE.

Waste code: D006
Waste name: CADMIUM

Map ID
Direction
Distance
Elevation

MAP FINDINGS

Site

Database(s)

EDR ID Number
EPA ID Number

RONALD GETTRIDGE (Continued)

1004707664

Waste code: D008
Waste name: LEAD

Waste code: D018
Waste name: BENZENE

Waste code: D035
Waste name: METHYL ETHYL KETONE

Waste code: D039
Waste name: TETRACHLOROETHYLENE

Waste code: D040
Waste name: TRICHLOROETHYLENE

Violation Status: No violations found

FINDS:

Registry ID: 110003265154

Environmental Interest/Information System

RCRAInfo is a national information system that supports the Resource Conservation and Recovery Act (RCRA) program through the tracking of events and activities related to facilities that generate, transport, and treat, store, or dispose of hazardous waste. RCRAInfo allows RCRA program staff to track the notification, permit, compliance, and corrective action activities required under RCRA.

BF272
SE
1/2-1
0.986 mi.
5206 ft.

KAISER ALUMINUM
P0 BOX 1600 ST BERNARD HWY
CHALMETTE, LA 70043
Site 1 of 4 in cluster BF

TSCA 1005929740
N/A

Relative:
Higher

[Click this hyperlink](#) while viewing on your computer to access additional TSCA detail in the EDR Site Report.

Actual:
7 ft.
BG273
ESE
1/2-1
0.986 mi.
5206 ft.

BEVERLY HARDY
1527 SCHNELL DR.
ARABI, LA
Site 1 of 3 in cluster BG

SPILLS S110100867
N/A

Relative:
Higher

SPILLS:

Region Code: Not reported
Date Rec: 14-Jan-01
Date Initiated: Not reported
Incident Id: 39200
Incident Date: 14-Jan-01
Incident Status: Closed
Media Desc: Air
Location Description: Beverly Hardy 1527 Schnell Dr. Arabi, La.
Incident Source Name: Not reported
Incident Desc: c01-0092 strong chemical odor in caller's house near Mobil Refinery. Referred to LDHH. --- jmn

Map ID
Direction
Distance
Elevation

MAP FINDINGS

Site

Database(s)

EDR ID Number
EPA ID Number

BEVERLY HARDY (Continued)

S110100867

Incident Type Desc: Not reported
Comments: Not reported
Parameter: Not reported
Quantity: Not reported
Units: Not reported
Other Substance Desc: strong chemical odor

BG274
ESE
1/2-1
0.986 mi.
5206 ft.

1527 SCHNELL DR.
ARABI, LA
Site 2 of 3 in cluster BG

SPILLS S110107547
N/A

Relative:
Higher

SPILLS:

Region Code: Not reported
Date Rec: 12-May-03
Date Initiated: Not reported
Incident Id: 61102
Incident Date: 9-May-03
Incident Status: Closed
Media Desc: Air
Location Description: 1527 Schnell Dr. Arabi
Incident Source Name: St Bernard Parish
Incident Desc: c03-1465 Horrible smell coming from the East. col
Incident Type Desc: Not reported
Comments: Not reported
Parameter: Not reported
Quantity: Not reported
Units: Not reported
Other Substance Desc: Not reported

Actual:
1 ft.

BG275
ESE
1/2-1
0.986 mi.
5206 ft.

1527 SCHNELL DR.
ARABI, LA
Site 3 of 3 in cluster BG

SPILLS S110112817
N/A

Relative:
Higher

SPILLS:

Region Code: Not reported
Date Rec: 3-Oct-05
Date Initiated: Not reported
Incident Id: 82760
Incident Date: 3-Oct-05
Incident Status: Closed
Media Desc: Not reported
Location Description: 1527 Schnell Dr. Arabi
Incident Source Name: St Bernard Parish
Incident Desc: katc05-2899 Blue drum found inside flooded house. col
Incident Type Desc: Not reported
Comments: Not reported
Parameter: Not reported
Quantity: Not reported
Units: Not reported
Other Substance Desc: Not reported

Actual:
1 ft.

Map ID
Direction
Distance
Elevation

MAP FINDINGS

Site

Database(s)

EDR ID Number
EPA ID Number

BH276
SSW
1/2-1
0.988 mi.
5215 ft.

517 CAFFIN AVE.
NEW ORLEANS, LA
Site 1 of 3 in cluster BH

SPILLS **S110107239**
N/A

Relative:
Higher

SPILLS:

Region Code: Not reported
Date Rec: 26-Mar-03
Date Initiated: Not reported
Incident Id: 59889
Incident Date: 26-Mar-03
Incident Status: Closed
Media Desc: Soil
Location Description: 517 Caffin Ave.
Incident Source Name: Orleans Parish
Incident Desc: c03-0914 caller lives next to a business which dumps trash in their yard, they are dumping washers, dryers, trash bags and miscellaneous garbage - jmr
Incident Type Desc: Not reported
Comments: Not reported
Parameter: Not reported
Quantity: Not reported
Units: Not reported
Other Substance Desc: Not reported

Actual:
7 ft.

BD277
South
1/2-1
0.988 mi.
5219 ft.

VILLA ST MAURICE CONVENT
500 ST MAURICE AVE
NEW ORLEANS, LA
Site 2 of 3 in cluster BD

ASBESTOS **S110446049**
N/A

Relative:
Higher

ASBESTOS:

Site Location: Not reported
ADVF #: 14216
Issue Date: 11/6/2009
Expire Date: 2/4/2010
Qty Rec By Disposal Facility (CY):0
AI#: 167745
Amount: 10
Unit: Not reported
Scheduled Start: 11/18/2009
Scheduled End: 1/16/2010
Asbestos Contractors: Insulation Technologies Inc
Transporter Name: Insulation Technologies Inc
SW Disposal Facility Name: River Birch Inc - River Birch Landfill

Actual:
5 ft.

BD278
South
1/2-1
0.988 mi.
5219 ft.

VILLA ST MAURICE APARTMENTS
500 ST MAURICE AVE
NEW ORLEANS, LA
Site 3 of 3 in cluster BD

ASBESTOS **S110446048**
N/A

Relative:
Higher

ASBESTOS:

Site Location: Not reported
ADVF #: 14215
Issue Date: 11/6/2009
Expire Date: 2/4/2010

Actual:
5 ft.

Map ID
Direction
Distance
Elevation

MAP FINDINGS

Site

Database(s)

EDR ID Number
EPA ID Number

VILLA ST MAURICE APARTMENTS (Continued)

S110446048

Qty Rec By Disposal Facility (CY):0
AI#: 167746
Amount: 10
Unit: Not reported
Scheduled Start: 11/18/2009
Scheduled End: 1/16/2010
Asbestos Contractors: Insulation Technologies Inc
Transporter Name: Insulation Technologies Inc
SW Disposal Facility Name: River Birch Inc - River Birch Landfill

BF279
SE
1/2-1
0.991 mi.
5230 ft.

SPECIAL TS
7308 ST CLAUDE AVE STE H
ARABI, LA 70032
Site 2 of 4 in cluster BF

RCRA-CESQG 1004713151
FINDS LAR000007351

Relative:
Higher

RCRA-CESQG:

Actual:
7 ft.

Date form received by agency:09/13/1995
Facility name: SPECIAL TS
Facility address: 7308 ST CLAUDE AVE STE H
ARABI, LA 70032
EPA ID: LAR000007351
Mailing address: N VILLERE
CHALMETTE, LA 70043
Contact: JAY WILSON
Contact address: 550 N VILLERE
CHALMETTE, LA 70043
Contact country: US
Contact telephone: (504) 277-6319
Contact email: Not reported
EPA Region: 06
Classification: Conditionally Exempt Small Quantity Generator
Description: Handler: generates 100 kg or less of hazardous waste per calendar month, and accumulates 1000 kg or less of hazardous waste at any time; or generates 1 kg or less of acutely hazardous waste per calendar month, and accumulates at any time: 1 kg or less of acutely hazardous waste; or 100 kg or less of any residue or contaminated soil, waste or other debris resulting from the cleanup of a spill, into or on any land or water, of acutely hazardous waste; or generates 100 kg or less of any residue or contaminated soil, waste or other debris resulting from the cleanup of a spill, into or on any land or water, of acutely hazardous waste during any calendar month, and accumulates at any time: 1 kg or less of acutely hazardous waste; or 100 kg or less of any residue or contaminated soil, waste or other debris resulting from the cleanup of a spill, into or on any land or water, of acutely hazardous waste

Owner/Operator Summary:

Owner/operator name: JAY WILSON
Owner/operator address: 550 N VILLERE
CHALMETTE, LA 70043
Owner/operator country: Not reported
Owner/operator telephone: (504) 277-6319
Legal status: Private
Owner/Operator Type: Owner
Owner/Op start date: Not reported
Owner/Op end date: Not reported

Map ID
Direction
Distance
Elevation

MAP FINDINGS

Site

Database(s)

EDR ID Number
EPA ID Number

SPECIAL TS (Continued)

1004713151

Handler Activities Summary:

U.S. importer of hazardous waste: No
Mixed waste (haz. and radioactive): Unknown
Recycler of hazardous waste: No
Transporter of hazardous waste: No
Treater, storer or disposer of HW: No
Underground injection activity: No
On-site burner exemption: No
Furnace exemption: No
Used oil fuel burner: No
Used oil processor: No
User oil refiner: No
Used oil fuel marketer to burner: No
Used oil Specification marketer: No
Used oil transfer facility: No
Used oil transporter: No
Off-site waste receiver: Verified to be non-commercial

Hazardous Waste Summary:

Waste code: D001
Waste name: IGNITABLE HAZARDOUS WASTES ARE THOSE WASTES WHICH HAVE A FLASHPOINT OF LESS THAN 140 DEGREES FAHRENHEIT AS DETERMINED BY A PENSKEY-MARTENS CLOSED CUP FLASH POINT TESTER. ANOTHER METHOD OF DETERMINING THE FLASH POINT OF A WASTE IS TO REVIEW THE MATERIAL SAFETY DATA SHEET, WHICH CAN BE OBTAINED FROM THE MANUFACTURER OR DISTRIBUTOR OF THE MATERIAL. LACQUER THINNER IS AN EXAMPLE OF A COMMONLY USED SOLVENT WHICH WOULD BE CONSIDERED AS IGNITABLE HAZARDOUS WASTE.

Violation Status: No violations found

FINDS:

Registry ID: 110003350196

Environmental Interest/Information System

RCRAInfo is a national information system that supports the Resource Conservation and Recovery Act (RCRA) program through the tracking of events and activities related to facilities that generate, transport, and treat, store, or dispose of hazardous waste. RCRAInfo allows RCRA program staff to track the notification, permit, compliance, and corrective action activities required under RCRA.

BF280
SE
1/2-1
0.991 mi.
5230 ft.

METAL MENDERS INC
7308 ST CLAUDE AVE BAY A
ARABI, LA 70032
Site 3 of 4 in cluster BF

RCRA-CESQG **1004710020**
FINDS **LAD985184456**

Relative:
Higher

RCRA-CESQG:
Date form received by agency: 08/17/1990
Facility name: METAL MENDERS INC
Facility address: 7308 ST CLAUDE AVE BAY A
ARABI, LA 70032
EPA ID: LAD985184456
Mailing address: ST CLAUDE AVE BAY A
ARABI, LA 70032

Actual:
7 ft.

Map ID
Direction
Distance
Elevation

MAP FINDINGS

Site

Database(s)

EDR ID Number
EPA ID Number

METAL MENDERS INC (Continued)

1004710020

Contact: RAYMOND DAUTERIVE
Contact address: 7308 ST CLAUDE AVE BAY A
ARABI, LA 70032
Contact country: US
Contact telephone: (504) 279-3444
Contact email: Not reported
EPA Region: 06
Classification: Conditionally Exempt Small Quantity Generator
Description: Handler: generates 100 kg or less of hazardous waste per calendar month, and accumulates 1000 kg or less of hazardous waste at any time; or generates 1 kg or less of acutely hazardous waste per calendar month, and accumulates at any time: 1 kg or less of acutely hazardous waste; or 100 kg or less of any residue or contaminated soil, waste or other debris resulting from the cleanup of a spill, into or on any land or water, of acutely hazardous waste; or generates 100 kg or less of any residue or contaminated soil, waste or other debris resulting from the cleanup of a spill, into or on any land or water, of acutely hazardous waste during any calendar month, and accumulates at any time: 1 kg or less of acutely hazardous waste; or 100 kg or less of any residue or contaminated soil, waste or other debris resulting from the cleanup of a spill, into or on any land or water, of acutely hazardous waste

Owner/Operator Summary:

Owner/operator name: RAYMOND J DAUTERIVE
Owner/operator address: 7308 ST CLAUDE AVE BAY A
ARABI, LA 70032
Owner/operator country: Not reported
Owner/operator telephone: (504) 279-3444
Legal status: Private
Owner/Operator Type: Owner
Owner/Op start date: 01/01/0001
Owner/Op end date: Not reported

Handler Activities Summary:

U.S. importer of hazardous waste: No
Mixed waste (haz. and radioactive): Unknown
Recycler of hazardous waste: No
Transporter of hazardous waste: No
Treater, storer or disposer of HW: No
Underground injection activity: No
On-site burner exemption: No
Furnace exemption: No
Used oil fuel burner: No
Used oil processor: No
User oil refiner: No
Used oil fuel marketer to burner: No
Used oil Specification marketer: No
Used oil transfer facility: No
Used oil transporter: No
Off-site waste receiver: Commercial status unknown

Hazardous Waste Summary:

Waste code: F002
Waste name: THE FOLLOWING SPENT HALOGENATED SOLVENTS: TETRACHLOROETHYLENE, METHYLENE CHLORIDE, TRICHLOROETHYLENE, 1,1,1-TRICHLOROETHANE,

Map ID
Direction
Distance
Elevation

MAP FINDINGS

Site

Database(s)

EDR ID Number
EPA ID Number

METAL MENDERS INC (Continued)

1004710020

CHLOROBENZENE, 1,1,2-TRICHLORO-1,2,2-TRIFLUOROETHANE, ORTHO-DICHLOROBENZENE, TRICHLOROFLUOROMETHANE, AND 1,1,2-TRICHLOROETHANE; ALL SPENT SOLVENT MIXTURES/BLENDS CONTAINING, BEFORE USE, A TOTAL OF TEN PERCENT OR MORE (BY VOLUME) OF ONE OR MORE OF THE ABOVE HALOGENATED SOLVENTS OR THOSE LISTED IN F001, F004, OR F005, AND STILL BOTTOMS FROM THE RECOVERY OF THESE SPENT SOLVENTS AND SPENT SOLVENT MIXTURES.

Waste code: F004

Waste name: THE FOLLOWING SPENT NON-HALOGENATED SOLVENTS: CRESOLS AND CRESYLIC ACID, AND NITROBENZENE; ALL SPENT SOLVENT MIXTURES/BLENDS CONTAINING, BEFORE USE, A TOTAL OF TEN PERCENT OR MORE (BY VOLUME) OF ONE OR MORE OF THE ABOVE NON-HALOGENATED SOLVENTS OR THOSE SOLVENTS LISTED IN F001, F002, AND F005; AND STILL BOTTOMS FROM THE RECOVERY OF THESE SPENT SOLVENTS AND SPENT SOLVENT MIXTURES.

Violation Status: No violations found

FINDS:

Registry ID: 110003317107

Environmental Interest/Information System

RCRAInfo is a national information system that supports the Resource Conservation and Recovery Act (RCRA) program through the tracking of events and activities related to facilities that generate, transport, and treat, store, or dispose of hazardous waste. RCRAInfo allows RCRA program staff to track the notification, permit, compliance, and corrective action activities required under RCRA.

BF281
SE
1/2-1
0.993 mi.
5242 ft.

WEIXEL HYDRAULICS INC
7314 ST CLAUDE
ARABI, LA 70032
Site 4 of 4 in cluster BF

RCRA-NonGen **1000439247**
FINDS **LAD021016928**

Relative:
Higher

RCRA-NonGen:

Date form received by agency: 08/27/1986

Facility name: WEIXEL HYDRAULICS INC

Facility address: 7314 ST CLAUDE

ARABI, LA 70032

EPA ID: LAD021016928

Mailing address: PO BOX 364

ARABI, LA 70032

Contact: ELLIOTT WEIXEL

Contact address: P O BOX 364

ARABI, LA 70032

Contact country: US

Contact telephone: (504) 271-4804

Contact email: Not reported

EPA Region: 06

Classification: Non-Generator

Description: Handler: Non-Generators do not presently generate hazardous waste

Owner/Operator Summary:

Owner/operator name: WEIXEL HYDRAULICS INC

Owner/operator address: UNKNOWN

Map ID
Direction
Distance
Elevation

MAP FINDINGS

Site

Database(s)

EDR ID Number
EPA ID Number

WEIXEL HYDRAULICS INC (Continued)

1000439247

UNKNOWN, LA 00000
Owner/operator country: Not reported
Owner/operator telephone: (000) 000-0000
Legal status: Private
Owner/Operator Type: Owner
Owner/Op start date: Not reported
Owner/Op end date: Not reported

Handler Activities Summary:

U.S. importer of hazardous waste: No
Mixed waste (haz. and radioactive): Unknown
Recycler of hazardous waste: No
Transporter of hazardous waste: No
Treater, storer or disposer of HW: No
Underground injection activity: No
On-site burner exemption: No
Furnace exemption: No
Used oil fuel burner: No
Used oil processor: No
User oil refiner: No
Used oil fuel marketer to burner: No
Used oil Specification marketer: No
Used oil transfer facility: No
Used oil transporter: No
Off-site waste receiver: Verified to be non-commercial

Hazardous Waste Summary:

Waste code: D001
Waste name: IGNITABLE HAZARDOUS WASTES ARE THOSE WASTES WHICH HAVE A FLASHPOINT OF LESS THAN 140 DEGREES FAHRENHEIT AS DETERMINED BY A PENSKEY-MARTENS CLOSED CUP FLASH POINT TESTER. ANOTHER METHOD OF DETERMINING THE FLASH POINT OF A WASTE IS TO REVIEW THE MATERIAL SAFETY DATA SHEET, WHICH CAN BE OBTAINED FROM THE MANUFACTURER OR DISTRIBUTOR OF THE MATERIAL. LACQUER THINNER IS AN EXAMPLE OF A COMMONLY USED SOLVENT WHICH WOULD BE CONSIDERED AS IGNITABLE HAZARDOUS WASTE.

Waste code: D008
Waste name: LEAD

Violation Status: No violations found

FINDS:

Registry ID: 110003269588

Environmental Interest/Information System

RCRAInfo is a national information system that supports the Resource Conservation and Recovery Act (RCRA) program through the tracking of events and activities related to facilities that generate, transport, and treat, store, or dispose of hazardous waste. RCRAInfo allows RCRA program staff to track the notification, permit, compliance, and corrective action activities required under RCRA.

Map ID
Direction
Distance
Elevation

MAP FINDINGS

Site

Database(s)

EDR ID Number
EPA ID Number

BH282 **TRANS-INTERNATIONAL WAREHOUSE**
SSW **5630 DOUGLAS ST**
1/2-1 **NEW ORLEANS, LA 70117**
0.997 mi.
5266 ft. **Site 2 of 3 in cluster BH**

UST **U003925771**
 N/A

Relative:
Higher

UST:
Facility ID: 36013846
Master Agency Id: 76855
Subject Category Code: EQT
Subject Item ID: 2

Actual:
7 ft.

UST Tank Num: 40144
Tank Status: Removed
Install Date: 1/1/1980
Total Capacity: 1000
Number Of Compartments: 1
Gasoline Flag: Yes
Diesal Flag: Not reported
Gashol Flag: Not reported
Kerosen Flag: Not reported
Heating Oil Flag: Not reported
New Used Oil Flag: Not reported
MS Aviation Fuel JP: Not reported
MS Additive: Not reported
MS Antifreeze: Not reported
MS Naptha: Not reported
MS Varsol: Not reported
Other Sub: Not reported
Steel Tank Covered With Asphalt: Yes
Cathodically Protected: Not reported
Epoxy Coated Tank: Not reported
A Composite Of Different Materials: Not reported
Fiberglass Or Plastic: Not reported
Interior Line With Some Material: Not reported
Dble Wall As Opposed To Single Wall: Not reported
Outside Lined w/ Polyethylen Jacket: Not reported
Made Of Concrete: Not reported
Liner Covering Excavation Hole: Not reported
Unknown: Not reported
Other Material: Not reported
Pipe Method Desc: Not reported

UST Tank Num: 40143
Tank Status: Removed
Install Date: 1/1/1980
Total Capacity: 2000
Number Of Compartments: 1
Gasoline Flag: Yes
Diesal Flag: Not reported
Gashol Flag: Not reported
Kerosen Flag: Not reported
Heating Oil Flag: Not reported
New Used Oil Flag: Not reported
MS Aviation Fuel JP: Not reported
MS Additive: Not reported
MS Antifreeze: Not reported
MS Naptha: Not reported

Map ID
Direction
Distance
Elevation

MAP FINDINGS

Site

Database(s)

EDR ID Number
EPA ID Number

TRANS-INTERNATIONAL WAREHOUSE (Continued)

U003925771

MS Varsol: Not reported
Other Sub: Not reported
Steel Tank Covered With Asphalt: Yes
Cathodically Protected: Not reported
Epoxy Coated Tank: Not reported
A Composite Of Different Materials: Not reported
Fiberglass Or Plastic: Not reported
Interior Line With Some Material: Not reported
Dble Wall As Opposed To Single Wall: Not reported
Outside Lined w/ Polyethylen Jacket: Not reported
Made Of Concrete: Not reported
Liner Covering Excavation Hole: Not reported
Unknown: Not reported
Other Material: Not reported
Pipe Method Desc: Not reported

BH283
SSW
1/2-1
0.997 mi.
5266 ft.

BASF WYANDOTTE CORP TRANS INTERNATIONAL
5630 DOUGLASS STREET BLDGS27 2
NEW ORLEANS, LA 70117
Site 3 of 3 in cluster BH

RCRA-NonGen **1000227513**
FINDS **LAD980510085**

Relative:
Higher

RCRA-NonGen:

Date form received by agency: 02/27/1981
Facility name: BASF WYANDOTTE CORP TRANS INTERNATIONAL
Facility address: 5630 DOUGLASS STREET BLDGS27 2
NEW ORLEANS, LA 70117
EPA ID: LAD980510085
Mailing address: PO BOX 181
PARSIPPANY, NJ 07054
Contact: MIKE WISNIEWSKI
Contact address: PO BOX 181
PARSIPPANY, NJ 07054
Contact country: US
Contact telephone: (201) 263-5495
Contact email: Not reported
EPA Region: 06
Classification: Non-Generator
Description: Handler: Non-Generators do not presently generate hazardous waste

Actual:
7 ft.

Owner/Operator Summary:

Owner/operator name: UNKNOWN
Owner/operator address: UNKNOWN
UNKNOWN, LA 00000
Owner/operator country: Not reported
Owner/operator telephone: (000) 000-0000
Legal status: Private
Owner/Operator Type: Owner
Owner/Op start date: Not reported
Owner/Op end date: Not reported

Handler Activities Summary:

U.S. importer of hazardous waste: No
Mixed waste (haz. and radioactive): Unknown
Recycler of hazardous waste: No
Transporter of hazardous waste: No
Treater, storer or disposer of HW: No

Map ID
Direction
Distance
Elevation

MAP FINDINGS

Site

Database(s)

EDR ID Number
EPA ID Number

BASF WYANDOTTE CORP TRANS INTERNATIONAL (Continued)

1000227513

Underground injection activity: No
On-site burner exemption: No
Furnace exemption: No
Used oil fuel burner: No
Used oil processor: No
Used oil refiner: No
Used oil fuel marketer to burner: No
Used oil Specification marketer: No
Used oil transfer facility: No
Used oil transporter: No
Off-site waste receiver: Verified to be non-commercial

Hazardous Waste Summary:

Waste code: D001
Waste name: IGNITABLE HAZARDOUS WASTES ARE THOSE WASTES WHICH HAVE A FLASHPOINT OF LESS THAN 140 DEGREES FAHRENHEIT AS DETERMINED BY A PENSKEY-MARTENS CLOSED CUP FLASH POINT TESTER. ANOTHER METHOD OF DETERMINING THE FLASH POINT OF A WASTE IS TO REVIEW THE MATERIAL SAFETY DATA SHEET, WHICH CAN BE OBTAINED FROM THE MANUFACTURER OR DISTRIBUTOR OF THE MATERIAL. LACQUER THINNER IS AN EXAMPLE OF A COMMONLY USED SOLVENT WHICH WOULD BE CONSIDERED AS IGNITABLE HAZARDOUS WASTE.

Waste code: D002
Waste name: A WASTE WHICH HAS A PH OF LESS THAN 2 OR GREATER THAN 12.5 IS CONSIDERED TO BE A CORROSIVE HAZARDOUS WASTE. SODIUM HYDROXIDE, A CAUSTIC SOLUTION WITH A HIGH PH, IS OFTEN USED BY INDUSTRIES TO CLEAN OR DEGREASE PARTS. HYDROCHLORIC ACID, A SOLUTION WITH A LOW PH, IS USED BY MANY INDUSTRIES TO CLEAN METAL PARTS PRIOR TO PAINTING. WHEN THESE CAUSTIC OR ACID SOLUTIONS BECOME CONTAMINATED AND MUST BE DISPOSED, THE WASTE WOULD BE A CORROSIVE HAZARDOUS WASTE.

Waste code: D003
Waste name: A MATERIAL IS CONSIDERED TO BE A REACTIVE HAZARDOUS WASTE IF IT IS NORMALLY UNSTABLE, REACTS VIOLENTLY WITH WATER, GENERATES TOXIC GASES WHEN EXPOSED TO WATER OR CORROSIVE MATERIALS, OR IF IT IS CAPABLE OF DETONATION OR EXPLOSION WHEN EXPOSED TO HEAT OR A FLAME. ONE EXAMPLE OF SUCH WASTE WOULD BY WASTE GUNPOWDER.

Violation Status: No violations found

FINDS:

Registry ID: 110003285828

Environmental Interest/Information System

RCRAInfo is a national information system that supports the Resource Conservation and Recovery Act (RCRA) program through the tracking of events and activities related to facilities that generate, transport, and treat, store, or dispose of hazardous waste. RCRAInfo allows RCRA program staff to track the notification, permit, compliance, and corrective action activities required under RCRA.

Map ID
Direction
Distance
Elevation

MAP FINDINGS

Site

Database(s)

EDR ID Number
EPA ID Number

BI284
SE
1/2-1
0.999 mi.
5276 ft.

DC AUTOMOTIVE
1227D CENTER ST
ARABI, LA 70032

Site 1 of 8 in cluster BI

RCRA-NonGen
FINDS
1000103034
LAD981511702

Relative:
Equal

RCRA-NonGen:

Date form received by agency: 05/14/1986

Facility name: DC AUTOMOTIVE

Facility address: 1227D CENTER ST

ARABI, LA 70032

EPA ID: LAD981511702

Mailing address: CENTER ST

ARABI, LA 70032

Contact: BURST CAREY

Contact address: 1227D CENTER ST

ARABI, LA 70032

Contact country: US

Contact telephone: (504) 279-4731

Contact email: Not reported

EPA Region: 06

Land type: Facility is not located on Indian land. Additional information is not known.

Classification: Non-Generator

Description: Handler: Non-Generators do not presently generate hazardous waste

Owner/Operator Summary:

Owner/operator name: CAREY ENT INC

Owner/operator address: UNKNOWN

UNKNOWN, LA 00000

Owner/operator country: Not reported

Owner/operator telephone: (000) 000-0000

Legal status: Private

Owner/Operator Type: Owner

Owner/Op start date: Not reported

Owner/Op end date: Not reported

Handler Activities Summary:

U.S. importer of hazardous waste: No

Mixed waste (haz. and radioactive): Unknown

Recycler of hazardous waste: No

Transporter of hazardous waste: No

Treater, storer or disposer of HW: No

Underground injection activity: No

On-site burner exemption: No

Furnace exemption: No

Used oil fuel burner: No

Used oil processor: No

User oil refiner: No

Used oil fuel marketer to burner: No

Used oil Specification marketer: No

Used oil transfer facility: No

Used oil transporter: No

Off-site waste receiver: Verified to be non-commercial

Hazardous Waste Summary:

Waste code: D001

Waste name: IGNITABLE HAZARDOUS WASTES ARE THOSE WASTES WHICH HAVE A FLASHPOINT OF LESS THAN 140 DEGREES FAHRENHEIT AS DETERMINED BY A PENSKEY-MARTENS

Map ID
Direction
Distance
Elevation

MAP FINDINGS

Site

Database(s)

EDR ID Number
EPA ID Number

DC AUTOMOTIVE (Continued)

1000103034

CLOSED CUP FLASH POINT TESTER. ANOTHER METHOD OF DETERMINING THE FLASH POINT OF A WASTE IS TO REVIEW THE MATERIAL SAFETY DATA SHEET, WHICH CAN BE OBTAINED FROM THE MANUFACTURER OR DISTRIBUTOR OF THE MATERIAL. LACQUER THINNER IS AN EXAMPLE OF A COMMONLY USED SOLVENT WHICH WOULD BE CONSIDERED AS IGNITABLE HAZARDOUS WASTE.

Violation Status: No violations found

Evaluation Action Summary:

Evaluation date: 07/06/1992
Evaluation: FOCUSED COMPLIANCE INSPECTION
Area of violation: Not reported
Date achieved compliance: Not reported
Evaluation lead agency: State

FINDS:

Registry ID: 110003289753

Environmental Interest/Information System

RCRAInfo is a national information system that supports the Resource Conservation and Recovery Act (RCRA) program through the tracking of events and activities related to facilities that generate, transport, and treat, store, or dispose of hazardous waste. RCRAInfo allows RCRA program staff to track the notification, permit, compliance, and corrective action activities required under RCRA.

BI285
SE
> 1
1.004 mi.
5303 ft.

SHERWIN WILLIAMS CO
1215-17 CENTER ST
ARABI, LA 70032
Site 2 of 8 in cluster BI

RCRA-NonGen **1000371516**
FINDS **LAD070673645**

Relative:
Equal

RCRA-NonGen:

Date form received by agency: 08/18/1980
Facility name: SHERWIN WILLIAMS CO
Facility address: 1215-17 CENTER ST
ARABI, LA 70032
EPA ID: LAD070673645
Mailing address: CENTER ST
ARABI, LA 70032
Contact: TERRY MORS
Contact address: 1215-17 CENTER ST
ARABI, LA 70032
Contact country: US
Contact telephone: (216) 566-3096
Contact email: Not reported
EPA Region: 06
Classification: Non-Generator
Description: Handler: Non-Generators do not presently generate hazardous waste

Actual:
0 ft.

Owner/Operator Summary:

Owner/operator name: SHERWIN WILLIAMS CORP
Owner/operator address: UNKNOWN
UNKNOWN, LA 00000
Owner/operator country: Not reported

Map ID
Direction
Distance
Elevation

MAP FINDINGS

Site

Database(s)

EDR ID Number
EPA ID Number

SHERWIN WILLIAMS CO (Continued)

1000371516

Owner/operator telephone: (000) 000-0000
Legal status: Private
Owner/Operator Type: Owner
Owner/Op start date: Not reported
Owner/Op end date: Not reported

Handler Activities Summary:

U.S. importer of hazardous waste: No
Mixed waste (haz. and radioactive): Unknown
Recycler of hazardous waste: No
Transporter of hazardous waste: No
Treater, storer or disposer of HW: No
Underground injection activity: No
On-site burner exemption: No
Furnace exemption: No
Used oil fuel burner: No
Used oil processor: No
User oil refiner: No
Used oil fuel marketer to burner: No
Used oil Specification marketer: No
Used oil transfer facility: No
Used oil transporter: No
Off-site waste receiver: Verified to be non-commercial

Hazardous Waste Summary:

Waste code: D001
Waste name: IGNITABLE HAZARDOUS WASTES ARE THOSE WASTES WHICH HAVE A FLASHPOINT OF LESS THAN 140 DEGREES FAHRENHEIT AS DETERMINED BY A PENSKEY-MARTENS CLOSED CUP FLASH POINT TESTER. ANOTHER METHOD OF DETERMINING THE FLASH POINT OF A WASTE IS TO REVIEW THE MATERIAL SAFETY DATA SHEET, WHICH CAN BE OBTAINED FROM THE MANUFACTURER OR DISTRIBUTOR OF THE MATERIAL. LACQUER THINNER IS AN EXAMPLE OF A COMMONLY USED SOLVENT WHICH WOULD BE CONSIDERED AS IGNITABLE HAZARDOUS WASTE.

Waste code: D002
Waste name: A WASTE WHICH HAS A PH OF LESS THAN 2 OR GREATER THAN 12.5 IS CONSIDERED TO BE A CORROSIVE HAZARDOUS WASTE. SODIUM HYDROXIDE, A CAUSTIC SOLUTION WITH A HIGH PH, IS OFTEN USED BY INDUSTRIES TO CLEAN OR DEGREASE PARTS. HYDROCHLORIC ACID, A SOLUTION WITH A LOW PH, IS USED BY MANY INDUSTRIES TO CLEAN METAL PARTS PRIOR TO PAINTING. WHEN THESE CAUSTIC OR ACID SOLUTIONS BECOME CONTAMINATED AND MUST BE DISPOSED, THE WASTE WOULD BE A CORROSIVE HAZARDOUS WASTE.

Waste code: D003
Waste name: A MATERIAL IS CONSIDERED TO BE A REACTIVE HAZARDOUS WASTE IF IT IS NORMALLY UNSTABLE, REACTS VIOLENTLY WITH WATER, GENERATES TOXIC GASES WHEN EXPOSED TO WATER OR CORROSIVE MATERIALS, OR IF IT IS CAPABLE OF DETONATION OR EXPLOSION WHEN EXPOSED TO HEAT OR A FLAME. ONE EXAMPLE OF SUCH WASTE WOULD BY WASTE GUNPOWDER.

Waste code: F002
Waste name: THE FOLLOWING SPENT HALOGENATED SOLVENTS: TETRACHLOROETHYLENE, METHYLENE CHLORIDE, TRICHLOROETHYLENE, 1,1,1-TRICHLOROETHANE, CHLOROBENZENE, 1,1,2-TRICHLORO-1,2,2-TRIFLUOROETHANE, ORTHO-DICHLOROBENZENE, TRICHLOROFLUOROMETHANE, AND 1,1,2-TRICHLOROETHANE; ALL SPENT SOLVENT MIXTURES/BLENDS CONTAINING,

Map ID
Direction
Distance
Elevation

MAP FINDINGS

Site

Database(s)

EDR ID Number
EPA ID Number

SHERWIN WILLIAMS CO (Continued)

1000371516

BEFORE USE, A TOTAL OF TEN PERCENT OR MORE (BY VOLUME) OF ONE OR MORE OF THE ABOVE HALOGENATED SOLVENTS OR THOSE LISTED IN F001, F004, OR F005, AND STILL BOTTOMS FROM THE RECOVERY OF THESE SPENT SOLVENTS AND SPENT SOLVENT MIXTURES.

Waste code: F003
Waste name: THE FOLLOWING SPENT NON-HALOGENATED SOLVENTS: XYLENE, ACETONE, ETHYL ACETATE, ETHYL BENZENE, ETHYL ETHER, METHYL ISOBUTYL KETONE, N-BUTYL ALCOHOL, CYCLOHEXANONE, AND METHANOL; ALL SPENT SOLVENT MIXTURES/BLENDS CONTAINING, BEFORE USE, ONLY THE ABOVE SPENT NON-HALOGENATED SOLVENTS; AND ALL SPENT SOLVENT MIXTURES/BLENDS CONTAINING, BEFORE USE, ONE OR MORE OF THE ABOVE NON-HALOGENATED SOLVENTS, AND, A TOTAL OF TEN PERCENT OR MORE (BY VOLUME) OF ONE OR MORE OF THOSE SOLVENTS LISTED IN F001, F002, F004, AND F005, AND STILL BOTTOMS FROM THE RECOVERY OF THESE SPENT SOLVENTS AND SPENT SOLVENT MIXTURES.

Waste code: F005
Waste name: THE FOLLOWING SPENT NON-HALOGENATED SOLVENTS: TOLUENE, METHYL ETHYL KETONE, CARBON DISULFIDE, ISOBUTANOL, PYRIDINE, BENZENE, 2-ETHOXYETHANOL, AND 2-NITROPROPANE; ALL SPENT SOLVENT MIXTURES/BLENDS CONTAINING, BEFORE USE, A TOTAL OF TEN PERCENT OR MORE (BY VOLUME) OF ONE OR MORE OF THE ABOVE NON-HALOGENATED SOLVENTS OR THOSE SOLVENTS LISTED IN F001, F002, OR F004; AND STILL BOTTOMS FROM THE RECOVERY OF THESE SPENT SOLVENTS AND SPENT SOLVENT MIXTURES.

Waste code: F017
Waste name: Not Defined

Waste code: F018
Waste name: Not Defined

Waste code: P090
Waste name: Not Defined

Waste code: U002
Waste name: ACETONE (I)

Waste code: U031
Waste name: 1-BUTANOL (I)

Waste code: U112
Waste name: ACETIC ACID ETHYL ESTER (I)

Waste code: U150
Waste name: MELPHALAN

Waste code: U154
Waste name: METHANOL (I)

Waste code: U159
Waste name: 2-BUTANONE (I,T)

Waste code: U161
Waste name: METHYL ISOBUTYL KETONE (I)

Waste code: U220

Map ID
 Direction
 Distance
 Elevation

MAP FINDINGS

Site

Database(s)

EDR ID Number
 EPA ID Number

SHERWIN WILLIAMS CO (Continued)

1000371516

Waste name: BENZENE, METHYL-
 Waste code: U239
 Waste name: BENZENE, DIMETHYL- (I,T)
 Violation Status: No violations found

FINDS:

Registry ID: 110003277748

Environmental Interest/Information System

RCRAInfo is a national information system that supports the Resource Conservation and Recovery Act (RCRA) program through the tracking of events and activities related to facilities that generate, transport, and treat, store, or dispose of hazardous waste. RCRAInfo allows RCRA program staff to track the notification, permit, compliance, and corrective action activities required under RCRA.

BJ286
 South
 > 1
 1.005 mi.
 5308 ft.

YOUNG SIMON
 6320 DOUGLAS
 NEW ORLEANS, LA

EDR Historical Cleaners

1009204698
 N/A

Site 1 of 2 in cluster BJ

Relative:
Higher

Actual:
6 ft.

EDR Historical Cleaners:

Name: YOUNG SAML
 Year: 1929
 Type: CLOTHES PRESSERS AND CLEANERS

Name: YOUNG SIMON
 Year: 1940
 Type: CLOTHES PRESSERS AND CLEANERS

BJ287
 South
 > 1
 1.009 mi.
 5328 ft.

YOUNG SIMON
 6320 DOUGLAS ST
 NEW ORLEANS, LA

EDR Historical Cleaners

1009203609
 N/A

Site 2 of 2 in cluster BJ

Relative:
Higher

Actual:
6 ft.

EDR Historical Cleaners:

Name: YOUNG SIMON
 Year: 1955
 Type: CLEANERS AND DYERS

Map ID
Direction
Distance
Elevation

MAP FINDINGS

Site

Database(s)

EDR ID Number
EPA ID Number

BC288
NW
> 1
1.011 mi.
5339 ft.

SOUTHERN RECYCLING LLC
4801 FLORIDA AVE ID972
NEW ORLEANS, LA 70117

RCRA-CESQG 1000408884
PADS LAD006947972
FINDS

Site 4 of 5 in cluster BC

Relative:
Higher

RCRA-CESQG:

Date form received by agency: 12/18/2008
Facility name: SOUTHERN RECYCLING LLC
Facility address: 4801 FLORIDA AVE
NEW ORLEANS, LA 70117

Actual:
1 ft.

EPA ID: LAD006947972
Mailing address: FLORIDA AVE
NEW ORLEANS, LA 70117

Contact: TONY L SCHULTZ
Contact address: FLORIDA AVE
NEW ORLEANS, LA 70117

Contact country: US
Contact telephone: (504) 942-0394
Contact email: Not reported

EPA Region: 06
Land type: Private

Classification: Conditionally Exempt Small Quantity Generator
Description: Handler: generates 100 kg or less of hazardous waste per calendar month, and accumulates 1000 kg or less of hazardous waste at any time; or generates 1 kg or less of acutely hazardous waste per calendar month, and accumulates at any time: 1 kg or less of acutely hazardous waste; or 100 kg or less of any residue or contaminated soil, waste or other debris resulting from the cleanup of a spill, into or on any land or water, of acutely hazardous waste; or generates 100 kg or less of any residue or contaminated soil, waste or other debris resulting from the cleanup of a spill, into or on any land or water, of acutely hazardous waste during any calendar month, and accumulates at any time: 1 kg or less of acutely hazardous waste; or 100 kg or less of any residue or contaminated soil, waste or other debris resulting from the cleanup of a spill, into or on any land or water, of acutely hazardous waste

Owner/Operator Summary:

Owner/operator name: SOUTHERN SCRAP MATERIAL CO
Owner/operator address: Not reported
Not reported

Owner/operator country: US
Owner/operator telephone: Not reported
Legal status: Private

Owner/Operator Type: Operator
Owner/Op start date: 12/31/1959
Owner/Op end date: Not reported

Owner/operator name: SOUTHERN SCRAP MATERIAL
Owner/operator address: PO BOX 26087
NEW ORLEANS, LA 70186

Owner/operator country: Not reported
Owner/operator telephone: (504) 942-0340
Legal status: Private

Owner/Operator Type: Owner
Owner/Op start date: 01/01/0001
Owner/Op end date: Not reported

Map ID
Direction
Distance
Elevation

MAP FINDINGS

Site

Database(s)

EDR ID Number
EPA ID Number

SOUTHERN RECYCLING LLC (Continued)

1000408884

Handler Activities Summary:

U.S. importer of hazardous waste: No
Mixed waste (haz. and radioactive): No
Recycler of hazardous waste: No
Transporter of hazardous waste: No
Treater, storer or disposer of HW: No
Underground injection activity: No
On-site burner exemption: No
Furnace exemption: No
Used oil fuel burner: No
Used oil processor: No
User oil refiner: No
Used oil fuel marketer to burner: No
Used oil Specification marketer: No
Used oil transfer facility: No
Used oil transporter: No
Off-site waste receiver: Commercial status unknown

Universal Waste Summary:

Waste type: Batteries
Accumulated waste on-site: Yes
Generated waste on-site: Not reported

Waste type: Lamps
Accumulated waste on-site: No
Generated waste on-site: Not reported

Waste type: Pesticides
Accumulated waste on-site: No
Generated waste on-site: Not reported

Waste type: Thermostats
Accumulated waste on-site: No
Generated waste on-site: Not reported

Waste type: A
Accumulated waste on-site: No
Generated waste on-site: No

Waste type: E
Accumulated waste on-site: No
Generated waste on-site: No

Waste type: I
Accumulated waste on-site: No
Generated waste on-site: No

Historical Generators:

Date form received by agency: 07/06/2007
Facility name: SOUTHERN RECYCLING LLC
Site name: SOUTHERN SCRAP MTL CO LLC
Classification: Conditionally Exempt Small Quantity Generator

Date form received by agency: 02/16/2004
Facility name: SOUTHERN RECYCLING LLC
Site name: SOUTHERN SCRAP MTL CO LLC

Map ID
Direction
Distance
Elevation

MAP FINDINGS

Site

Database(s)

EDR ID Number
EPA ID Number

SOUTHERN RECYCLING LLC (Continued)

1000408884

Classification: Small Quantity Generator
Date form received by agency: 11/24/1986
Facility name: SOUTHERN RECYCLING LLC
Site name: SOUTHERN SCRAP MTL CO LLC
Classification: Conditionally Exempt Small Quantity Generator

Hazardous Waste Summary:

Waste code: D002
Waste name: A WASTE WHICH HAS A PH OF LESS THAN 2 OR GREATER THAN 12.5 IS CONSIDERED TO BE A CORROSIVE HAZARDOUS WASTE. SODIUM HYDROXIDE, A CAUSTIC SOLUTION WITH A HIGH PH, IS OFTEN USED BY INDUSTRIES TO CLEAN OR DEGREASE PARTS. HYDROCHLORIC ACID, A SOLUTION WITH A LOW PH, IS USED BY MANY INDUSTRIES TO CLEAN METAL PARTS PRIOR TO PAINTING. WHEN THESE CAUSTIC OR ACID SOLUTIONS BECOME CONTAMINATED AND MUST BE DISPOSED, THE WASTE WOULD BE A CORROSIVE HAZARDOUS WASTE.

Waste code: D009
Waste name: MERCURY

Facility Has Received Notices of Violations:

Regulation violated: FR - 279.22(c)
Area of violation: Generators - General
Date violation determined: 04/14/1998
Date achieved compliance: 04/27/2001
Violation lead agency: EPA
Enforcement action: WRITTEN INFORMAL
Enforcement action date: 04/10/2001
Enf. disposition status: Not reported
Enf. disp. status date: Not reported
Enforcement lead agency: EPA
Proposed penalty amount: Not reported
Final penalty amount: Not reported
Paid penalty amount: Not reported

Regulation violated: FR - 262.34(a)(2)
Area of violation: Generators - General
Date violation determined: 04/14/1998
Date achieved compliance: 04/27/2001
Violation lead agency: EPA
Enforcement action: WRITTEN INFORMAL
Enforcement action date: 04/10/2001
Enf. disposition status: Not reported
Enf. disp. status date: Not reported
Enforcement lead agency: EPA
Proposed penalty amount: Not reported
Final penalty amount: Not reported
Paid penalty amount: Not reported

Regulation violated: Not reported
Area of violation: Generators - General
Date violation determined: 05/24/1990
Date achieved compliance: 05/30/1990
Violation lead agency: State
Enforcement action: WRITTEN INFORMAL
Enforcement action date: 11/01/1990

Map ID
Direction
Distance
Elevation

MAP FINDINGS

Site

Database(s)

EDR ID Number
EPA ID Number

SOUTHERN RECYCLING LLC (Continued)

1000408884

Enf. disposition status: Not reported
Enf. disp. status date: Not reported
Enforcement lead agency: State
Proposed penalty amount: Not reported
Final penalty amount: Not reported
Paid penalty amount: Not reported

Evaluation Action Summary:

Evaluation date: 04/14/1998
Evaluation: FOCUSED COMPLIANCE INSPECTION
Area of violation: Not reported
Date achieved compliance: Not reported
Evaluation lead agency: EPA

Evaluation date: 04/14/1998
Evaluation: COMPLIANCE EVALUATION INSPECTION ON-SITE
Area of violation: Generators - General
Date achieved compliance: 04/27/2001
Evaluation lead agency: EPA

Evaluation date: 03/08/1995
Evaluation: COMPLIANCE SCHEDULE EVALUATION
Area of violation: Generators - General
Date achieved compliance: 05/30/1990
Evaluation lead agency: State

Evaluation date: 05/24/1990
Evaluation: COMPLIANCE EVALUATION INSPECTION ON-SITE
Area of violation: Generators - General
Date achieved compliance: 05/30/1990
Evaluation lead agency: State

PADS:

EPAID: LAD006947972
Facility name: Southern Scrap Material Co., L.L.C.
Facility Address: 4801 Florida Avenue
New Orleans, LA 70117
Facility country: US
Generator: Yes
Storer: No
Transporter: No
Disposer: No
Research facility: No
Smelter: No
Facility owner name: Southern Scrap Material Co., L.L.C.
Contact title: Not reported
Contact name: Tony Schultz
Contact tel: (504)942-0394
Contact extension: Not reported
Mailing address: P.O. Box 26087
New Orleans, LA
Mailing country: US
Cert. title: Not reported
Cert. name: Not reported
Cert. date: 8/7/2006
Date received: 8/7/2006

Map ID
 Direction
 Distance
 Elevation

MAP FINDINGS

Site

Database(s)

EDR ID Number
 EPA ID Number

SOUTHERN RECYCLING LLC (Continued)

1000408884

FINDS:

Registry ID: 110001379598

Environmental Interest/Information System

AFS (Aerometric Information Retrieval System (AIRS) Facility Subsystem) replaces the former Compliance Data System (CDS), the National Emission Data System (NEDS), and the Storage and Retrieval of Aerometric Data (SAROAD). AIRS is the national repository for information concerning airborne pollution in the United States. AFS is used to track emissions and compliance data from industrial plants. AFS data are utilized by states to prepare State Implementation Plans to comply with regulatory programs and by EPA as an input for the estimation of total national emissions. AFS is undergoing a major redesign to support facility operating permits required under Title V of the Clean Air Act.

Louisiana Tools for Environmental Management and Protection Organizations (LA-TEMPO) is an Integrated Management System.

US National Pollutant Discharge Elimination System (NPDES) module of the Compliance Information System (ICIS) tracks surface water permits issued under the Clean Water Act. Under NPDES, all facilities that discharge pollutants from any point source into waters of the United States are required to obtain a permit. The permit will likely contain limits on what can be discharged, impose monitoring and reporting requirements, and include other provisions to ensure that the discharge does not adversely affect water quality.

RCRAInfo is a national information system that supports the Resource Conservation and Recovery Act (RCRA) program through the tracking of events and activities related to facilities that generate, transport, and treat, store, or dispose of hazardous waste. RCRAInfo allows RCRA program staff to track the notification, permit, compliance, and corrective action activities required under RCRA.

PCS (Permit Compliance System) is a computerized management information system that contains data on National Pollutant Discharge Elimination System (NPDES) permit holding facilities. PCS tracks the permit, compliance, and enforcement status of NPDES facilities.

BC289 SOUTHERN RECYCLING LLC
NW 4801 FLORIDA AVE
> 1 NEW ORLEANS, LA 70117
1.011 mi.
5339 ft. Site 5 of 5 in cluster BC

UST U003921334
SPILLS N/A
NPDES
ASBESTOS

Relative: UST:
Higher Facility ID: 36011246
 Master Agency Id: 1173
Actual: Subject Category Code: EQT
1 ft. Subject Item ID: 3

UST Tank Num: 29782
Tank Status: Removed
 Install Date: 1/1/1980

Map ID
Direction
Distance
Elevation

MAP FINDINGS

Site

Database(s)

EDR ID Number
EPA ID Number

SOUTHERN RECYCLING LLC (Continued)

U003921334

Total Capacity: 8000
Number Of Compartments: 1
Gasoline Flag: Yes
Diesal Flag: Not reported
Gashol Flag: Not reported
Kerosen Flag: Not reported
Heating Oil Flag: Not reported
New Used Oil Flag: Not reported
MS Aviation Fuel JP: Not reported
MS Additive: Not reported
MS Antifreeze: Not reported
MS Naptha: Not reported
MS Varsol: Not reported
Other Sub: Not reported
Steel Tank Covered With Asphalt: Not reported
Cathodically Protected: Not reported
Epoxy Coated Tank: Not reported
A Composite Of Different Materials: Not reported
Fiberglass Or Plastic: Not reported
Interior Line With Some Material: Not reported
Dble Wall As Opposed To Single Wall: Not reported
Outside Lined w/ Polyethylen Jacket: Not reported
Made Of Concrete: Not reported
Liner Covering Excavation Hole: Not reported
Unknown: Not reported
Other Material: Not reported
Pipe Method Desc: Not reported

UST Tank Num: 29783
Tank Status: Removed
Install Date: 1/1/1980
Total Capacity: 4000
Number Of Compartments: 1
Gasoline Flag: Yes
Diesal Flag: Not reported
Gashol Flag: Not reported
Kerosen Flag: Not reported
Heating Oil Flag: Not reported
New Used Oil Flag: Not reported
MS Aviation Fuel JP: Not reported
MS Additive: Not reported
MS Antifreeze: Not reported
MS Naptha: Not reported
MS Varsol: Not reported
Other Sub: Not reported
Steel Tank Covered With Asphalt: Not reported
Cathodically Protected: Not reported
Epoxy Coated Tank: Not reported
A Composite Of Different Materials: Not reported
Fiberglass Or Plastic: Not reported
Interior Line With Some Material: Not reported
Dble Wall As Opposed To Single Wall: Not reported
Outside Lined w/ Polyethylen Jacket: Not reported
Made Of Concrete: Not reported
Liner Covering Excavation Hole: Not reported
Unknown: Not reported

Map ID
Direction
Distance
Elevation

MAP FINDINGS

Site

Database(s)

EDR ID Number
EPA ID Number

SOUTHERN RECYCLING LLC (Continued)

U003921334

Other Material: Not reported
Pipe Method Desc: Not reported

UST Tank Num: 29784
Tank Status: Removed
Install Date: 1/1/1980
Total Capacity: 4000
Number Of Compartments: 1
Gasoline Flag: Not reported
Diesal Flag: Yes
Gashol Flag: Not reported
Kerosen Flag: Not reported
Heating Oil Flag: Not reported
New Used Oil Flag: Not reported
MS Aviation Fuel JP: Not reported
MS Additive: Not reported
MS Antifreeze: Not reported
MS Naptha: Not reported
MS Varsol: Not reported
Other Sub: Not reported
Steel Tank Covered With Asphalt: Not reported
Cathodically Protected: Not reported
Epoxy Coated Tank: Not reported
A Composite Of Different Materials: Not reported
Fiberglass Or Plastic: Not reported
Interior Line With Some Material: Not reported
Dble Wall As Opposed To Single Wall: Not reported
Outside Lined w/ Polyethylen Jacket: Not reported
Made Of Concrete: Not reported
Liner Covering Excavation Hole: Not reported
Unknown: Not reported
Other Material: Not reported
Pipe Method Desc: Not reported

UST Tank Num: 29780
Tank Status: Removed
Install Date: 1/1/1980
Total Capacity: 6000
Number Of Compartments: 1
Gasoline Flag: Not reported
Diesal Flag: Yes
Gashol Flag: Not reported
Kerosen Flag: Not reported
Heating Oil Flag: Not reported
New Used Oil Flag: Not reported
MS Aviation Fuel JP: Not reported
MS Additive: Not reported
MS Antifreeze: Not reported
MS Naptha: Not reported
MS Varsol: Not reported
Other Sub: Not reported
Steel Tank Covered With Asphalt: Not reported
Cathodically Protected: Not reported
Epoxy Coated Tank: Not reported
A Composite Of Different Materials: Not reported

Map ID
Direction
Distance
Elevation

MAP FINDINGS

Site

Database(s)

EDR ID Number
EPA ID Number

SOUTHERN RECYCLING LLC (Continued)

U003921334

Fiberglass Or Plastic: Not reported
Interior Line With Some Material: Not reported
Dble Wall As Opposed To Single Wall: Not reported
Outside Lined w/ Polyethylen Jacket: Not reported
Made Of Concrete: Not reported
Liner Covering Excavation Hole: Not reported
Unknown: Not reported
Other Material: Not reported
Pipe Method Desc: Not reported

UST Tank Num: 29781
Tank Status: Removed
Install Date: 1/1/1980
Total Capacity: 6000
Number Of Compartments: 1
Gasoline Flag: Not reported
Diesal Flag: Yes
Gashol Flag: Not reported
Kerosen Flag: Not reported
Heating Oil Flag: Not reported
New Used Oil Flag: Not reported
MS Aviation Fuel JP: Not reported
MS Additive: Not reported
MS Antifreeze: Not reported
MS Naptha: Not reported
MS Varsol: Not reported
Other Sub: Not reported
Steel Tank Covered With Asphalt: Not reported
Cathodically Protected: Not reported
Epoxy Coated Tank: Not reported
A Composite Of Different Materials: Not reported
Fiberglass Or Plastic: Not reported
Interior Line With Some Material: Not reported
Dble Wall As Opposed To Single Wall: Not reported
Outside Lined w/ Polyethylen Jacket: Not reported
Made Of Concrete: Not reported
Liner Covering Excavation Hole: Not reported
Unknown: Not reported
Other Material: Not reported
Pipe Method Desc: Not reported

SPILLS:

Region Code: Not reported
Date Rec: 20-Dec-05
Date Initiated: Not reported
Incident Id: 84692
Incident Date: 29-Aug-05
Incident Status: Closed
Media Desc: Air
Location Description: 4801 Florida Ave New Orleans
Incident Source Name: Southern Scrap Material Co LLC
Incident Desc: kats05-4699 There are four missing tanks that contained oxygen and propane. CMD
Incident Type Desc: Not reported
Comments: Not reported
Parameter: Not reported

Map ID
Direction
Distance
Elevation

MAP FINDINGS

Site

Database(s)

EDR ID Number
EPA ID Number

SOUTHERN RECYCLING LLC (Continued)

U003921334

Quantity: Not reported
Units: Not reported
Other Substance Desc: Not reported

Region Code: Not reported
Date Rec: 21-Apr-06
Date Initiated: Not reported
Incident Id: 87328
Incident Date: 20-Apr-06
Incident Status: Closed
Media Desc: Air
Location Description: 4801 Florida Ave New Orleans
Incident Source Name: Southern Scrap Material Co LLC
Incident Desc: s06-1142 Fire started in a pile of material. CMD
Incident Type Desc: Not reported
Comments: Not reported
Parameter: Not reported
Quantity: Not reported
Units: Not reported
Other Substance Desc: Not reported

Region Code: Not reported
Date Rec: 17-Dec-08
Date Initiated: Not reported
Incident Id: 111480
Incident Date: 17-Dec-08
Incident Status: Open
Media Desc: Water
Location Description: 4801 Florida Ave Industrial Canal New Orleans
Incident Source Name: Southern Scrap Material Co LLC
Incident Desc: s08-4837 Valve left open (operator error)...fuel oil...cj
Incident Type Desc: Not reported
Comments: Not reported
Parameter: Not reported
Quantity: Not reported
Units: Not reported
Other Substance Desc: Not reported

Region Code: Not reported
Date Rec: 13-Jan-06
Date Initiated: Not reported
Incident Id: 85148
Incident Date: 13-Jan-06
Incident Status: Open
Media Desc: Air
Location Description: 4801 Florida Ave New Orleans
Incident Source Name: Southern Scrap Material Co LLC
Incident Desc: s06-0109 Fire broke out at a facility. CMD
Incident Type Desc: Not reported
Comments: Not reported
Parameter: Not reported
Quantity: Not reported
Units: Not reported
Other Substance Desc: Not reported

NPDES:
Facility Id: 1173

Map ID
Direction
Distance
Elevation

MAP FINDINGS

Site

Database(s)

EDR ID Number
EPA ID Number

SOUTHERN RECYCLING LLC (Continued)

U003921334

Facility Phone: 5049420394
Issued Date: 5/21/2001
Title Description: Fiscal Migration: LAR05M078
Permit Type Description: Gen-LAR05-Multi-Sector
Program: Water
Activity Number: GEN19960001

Facility Id: 1173
Facility Phone: 5049420394
Issued Date: 7/5/2006
Title Description: LAR05M078 Reauthorization
Permit Type Description: Gen-LAR05-Multi-Sector
Program: Water
Activity Number: GEN20060001

Facility Id: 1173
Facility Phone: 5049420394
Issued Date: 11/21/2006
Title Description: LA0073091 Permit
Permit Type Description: Indiv-Minor Industrial
Program: Water
Activity Number: PER19980002

ASBESTOS:

Site Location: HORIZON CRUSADER
ADVF #: 16730
Issue Date: 5/21/2010
Expire Date: 8/19/2010
Qty Rec By Disposal Facility (CY):20
AI#: 1173
Amount: 180
Unit: Not reported
Scheduled Start: 4/30/2010
Scheduled End: 6/12/2010
Asbestos Contractors: Insulation Technologies Inc
Transporter Name: Insulation Technologies Inc
SW Disposal Facility Name: River Birch Inc - River Birch Landfill

Site Location: HORIZON CRUSADER
ADVF #: 16729
Issue Date: 5/21/2010
Expire Date: 8/19/2010
Qty Rec By Disposal Facility (CY):Not reported
AI#: 1173
Amount: 180
Unit: Not reported
Scheduled Start: 4/30/2010
Scheduled End: 6/12/2010
Asbestos Contractors: Insulation Technologies Inc
Transporter Name: Insulation Technologies Inc
SW Disposal Facility Name: River Birch Inc - River Birch Landfill

Site Location: HORIZON CRUSADER
ADVF #: 16728
Issue Date: 5/21/2010
Expire Date: 8/19/2010
Qty Rec By Disposal Facility (CY):30

Map ID
Direction
Distance
Elevation

MAP FINDINGS

Site

Database(s)

EDR ID Number
EPA ID Number

SOUTHERN RECYCLING LLC (Continued)

U003921334

Al#: 1173
Amount: 180
Unit: Not reported
Scheduled Start: 4/30/2010
Scheduled End: 6/12/2010
Asbestos Contractors: Insulation Technologies Inc
Transporter Name: Insulation Technologies Inc
SW Disposal Facility Name: River Birch Inc - River Birch Landfill

Site Location: HORIZON CRUSADER
ADVF #: 16727
Issue Date: 5/21/2010
Expire Date: 8/19/2010

Qty Rec By Disposal Facility (CY):30

Al#: 1173
Amount: 180
Unit: Not reported
Scheduled Start: 4/30/2010
Scheduled End: 6/12/2010
Asbestos Contractors: Insulation Technologies Inc
Transporter Name: Insulation Technologies Inc
SW Disposal Facility Name: River Birch Inc - River Birch Landfill

Site Location: COURIER (FORMER DRY BULK CARGO VESSEL)
ADVF #: 14095
Issue Date: 10/27/2009
Expire Date: 1/25/2010

Qty Rec By Disposal Facility (CY):30

Al#: 1173
Amount: 150
Unit: Not reported
Scheduled Start: 11/4/2009
Scheduled End: 2/28/2010
Asbestos Contractors: Insulation Technologies Inc
Transporter Name: Insulation Technologies Inc
SW Disposal Facility Name: River Birch Inc - River Birch Landfill

Site Location: COURIER (FORMER DRY BULK CARGO VESSEL)
ADVF #: 14094
Issue Date: 10/27/2009
Expire Date: 1/25/2010

Qty Rec By Disposal Facility (CY):30

Al#: 1173
Amount: 150
Unit: Not reported
Scheduled Start: 11/4/2009
Scheduled End: 2/28/2010
Asbestos Contractors: Insulation Technologies Inc
Transporter Name: Insulation Technologies Inc
SW Disposal Facility Name: River Birch Inc - River Birch Landfill

Site Location: COURIER (FORMER DRY BULK CARGO VESSEL)
ADVF #: 14093
Issue Date: 10/27/2009
Expire Date: 1/25/2010

Qty Rec By Disposal Facility (CY):30

Al#: 1173

Map ID
Direction
Distance
Elevation

MAP FINDINGS

Site

Database(s)

EDR ID Number
EPA ID Number

SOUTHERN RECYCLING LLC (Continued)

U003921334

Amount: 150
Unit: Not reported
Scheduled Start: 11/4/2009
Scheduled End: 2/28/2010
Asbestos Contractors: Insulation Technologies Inc
Transporter Name: Insulation Technologies Inc
SW Disposal Facility Name: River Birch Inc - River Birch Landfill

Site Location: COURIER (FORMER DRY BULK CARGO VESSEL)
ADVF #: 14092
Issue Date: 10/27/2009
Expire Date: 1/25/2010
Qty Rec By Disposal Facility (CY):30

Al#: 1173
Amount: 150
Unit: Not reported
Scheduled Start: 11/4/2009
Scheduled End: 2/28/2010
Asbestos Contractors: Insulation Technologies Inc
Transporter Name: Insulation Technologies Inc
SW Disposal Facility Name: River Birch Inc - River Birch Landfill

Site Location: COURIER (FORMER DRY BULK CARGO VESSEL)
ADVF #: 14091
Issue Date: 10/27/2009
Expire Date: 1/25/2010
Qty Rec By Disposal Facility (CY):30

Al#: 1173
Amount: 150
Unit: Not reported
Scheduled Start: 11/4/2009
Scheduled End: 2/28/2010
Asbestos Contractors: Insulation Technologies Inc
Transporter Name: Insulation Technologies Inc
SW Disposal Facility Name: River Birch Inc - River Birch Landfill

Site Location: HORIZON CRUSADER
ADVF #: 16354
Issue Date: 5/7/2010
Expire Date: 8/5/2010
Qty Rec By Disposal Facility (CY):30

Al#: 1173
Amount: 180
Unit: Not reported
Scheduled Start: 4/30/2010
Scheduled End: 6/12/2010
Asbestos Contractors: Insulation Technologies Inc
Transporter Name: Insulation Technologies Inc
SW Disposal Facility Name: River Birch Inc - River Birch Landfill

Site Location: HORIZON CRUSADER
ADVF #: 16353
Issue Date: 5/7/2010
Expire Date: 8/5/2010
Qty Rec By Disposal Facility (CY):30

Al#: 1173
Amount: 180

Map ID
Direction
Distance
Elevation

MAP FINDINGS

Site

Database(s)

EDR ID Number
EPA ID Number

SOUTHERN RECYCLING LLC (Continued)

U003921334

Unit: Not reported
Scheduled Start: 4/30/2010
Scheduled End: 6/12/2010
Asbestos Contractors: Insulation Technologies Inc
Transporter Name: Insulation Technologies Inc
SW Disposal Facility Name: River Birch Inc - River Birch Landfill

Site Location: HORIZON CRUSADER
ADVF #: 16352
Issue Date: 5/7/2010
Expire Date: 8/5/2010
Qty Rec By Disposal Facility (CY):30

Al#: 1173
Amount: 180
Unit: Not reported
Scheduled Start: 4/30/2010
Scheduled End: 6/12/2010
Asbestos Contractors: Insulation Technologies Inc
Transporter Name: Insulation Technologies Inc
SW Disposal Facility Name: River Birch Inc - River Birch Landfill

Site Location: HORIZON CRUSADER
ADVF #: 16351
Issue Date: 5/7/2010
Expire Date: 8/5/2010
Qty Rec By Disposal Facility (CY):30

Al#: 1173
Amount: 180
Unit: Not reported
Scheduled Start: 4/30/2010
Scheduled End: 6/12/2010
Asbestos Contractors: Insulation Technologies Inc
Transporter Name: Insulation Technologies Inc
SW Disposal Facility Name: River Birch Inc - River Birch Landfill

Site Location: HUNLEY
ADVF #: 13723
Issue Date: 9/18/2009
Expire Date: 12/17/2009
Qty Rec By Disposal Facility (CY):Not reported

Al#: 1173
Amount: 90
Unit: Not reported
Scheduled Start: 5/27/2009
Scheduled End: 8/31/2009
Asbestos Contractors: Insulation Technologies Inc
Transporter Name: Reliable Disposal Co
SW Disposal Facility Name: River Birch Inc - River Birch Landfill

Site Location: MC DERMOTT DECK BARGE
ADVF #: 11968
Issue Date: 4/28/2009
Expire Date: 7/27/2009
Qty Rec By Disposal Facility (CY):30

Al#: 1173
Amount: 120
Unit: Not reported

Map ID
Direction
Distance
Elevation

MAP FINDINGS

Site

Database(s)

EDR ID Number
EPA ID Number

SOUTHERN RECYCLING LLC (Continued)

U003921334

Scheduled Start: 4/24/2009
Scheduled End: 6/30/2009
Asbestos Contractors: Not reported
Transporter Name: Not reported
SW Disposal Facility Name: River Birch Inc - River Birch Landfill

Site Location: MC DERMOTT DECK BARGE
ADVF #: 11967
Issue Date: 4/28/2009
Expire Date: 7/27/2009
Qty Rec By Disposal Facility (CY):30

AI#: 1173
Amount: 120
Unit: Not reported

Scheduled Start: 4/24/2009
Scheduled End: 6/30/2009
Asbestos Contractors: Not reported
Transporter Name: Not reported
SW Disposal Facility Name: River Birch Inc - River Birch Landfill

Site Location: MC DERMOTT DECK BARGE
ADVF #: 11966
Issue Date: 4/28/2009
Expire Date: 7/27/2009
Qty Rec By Disposal Facility (CY):30

AI#: 1173
Amount: 120
Unit: Not reported

Scheduled Start: 4/24/2009
Scheduled End: 6/30/2009
Asbestos Contractors: Not reported
Transporter Name: Reliable Landfill LLC
SW Disposal Facility Name: River Birch Inc - River Birch Landfill

Site Location: EXPLORER
ADVF #: 11901
Issue Date: 4/14/2009
Expire Date: 7/13/2009
Qty Rec By Disposal Facility (CY):30

AI#: 1173
Amount: 210
Unit: Not reported

Scheduled Start: 10/20/2008
Scheduled End: 5/31/2009
Asbestos Contractors: Not reported
Transporter Name: Reliable Disposal Co
SW Disposal Facility Name: River Birch Inc - River Birch Landfill

Site Location: HUNLEY (TANKER)
ADVF #: 12213
Issue Date: 5/19/2009
Expire Date: 8/17/2009
Qty Rec By Disposal Facility (CY):30

AI#: 1173
Amount: 90
Unit: Not reported
Scheduled Start: 5/27/2009

Map ID
Direction
Distance
Elevation

MAP FINDINGS

Site

Database(s)

EDR ID Number
EPA ID Number

SOUTHERN RECYCLING LLC (Continued)

U003921334

Scheduled End: 8/31/2009
Asbestos Contractors: Not reported
Transporter Name: Reliable Disposal Co
SW Disposal Facility Name: River Birch Inc - River Birch Landfill

Site Location: HUNLEY (TANKER)
ADVF #: 12212
Issue Date: 5/19/2009
Expire Date: 8/17/2009
Qty Rec By Disposal Facility (CY):30
Al#: 1173
Amount: 90
Unit: Not reported
Scheduled Start: 5/27/2009
Scheduled End: 8/31/2009
Asbestos Contractors: Not reported
Transporter Name: Reliable Disposal Co
SW Disposal Facility Name: River Birch Inc - River Birch Landfill

Site Location: HUNLEY (TANKER)
ADVF #: 12211
Issue Date: 5/19/2009
Expire Date: 8/17/2009
Qty Rec By Disposal Facility (CY):30
Al#: 1173
Amount: 90
Unit: Not reported
Scheduled Start: 5/27/2009
Scheduled End: 8/31/2009
Asbestos Contractors: Not reported
Transporter Name: Reliable Disposal Co
SW Disposal Facility Name: River Birch Inc - River Birch Landfill

Site Location: ADMIRAL JACKSON HOUSE BOAT
ADVF #: 11827
Issue Date: 4/2/2009
Expire Date: 7/1/2009
Qty Rec By Disposal Facility (CY):7
Al#: 1173
Amount: 1
Unit: Not reported
Scheduled Start: 4/8/2009
Scheduled End: 4/10/2009
Asbestos Contractors: Not reported
Transporter Name: Reliable Disposal Co
SW Disposal Facility Name: River Birch Inc - River Birch Landfill

Site Location: COURIER
ADVF #: 13131
Issue Date: 7/22/2009
Expire Date: 10/20/2009
Qty Rec By Disposal Facility (CY):30
Al#: 1173
Amount: 210
Unit: Not reported
Scheduled Start: 8/10/2009
Scheduled End: 12/31/2009

Map ID
Direction
Distance
Elevation

MAP FINDINGS

Site

Database(s)

EDR ID Number
EPA ID Number

SOUTHERN RECYCLING LLC (Continued)

U003921334

Asbestos Contractors: Not reported
Transporter Name: Insulation Technologies Inc
SW Disposal Facility Name: River Birch Inc - River Birch Landfill

Site Location: COURIER
ADVF #: 13130
Issue Date: 7/22/2009
Expire Date: 10/20/2009
Qty Rec By Disposal Facility (CY):30
AI#: 1173
Amount: 210
Unit: Not reported
Scheduled Start: 8/10/2009
Scheduled End: 12/31/2009
Asbestos Contractors: Not reported
Transporter Name: Insulation Technologies Inc
SW Disposal Facility Name: River Birch Inc - River Birch Landfill

Site Location: COURIER
ADVF #: 13129
Issue Date: 7/22/2009
Expire Date: 10/20/2009
Qty Rec By Disposal Facility (CY):30
AI#: 1173
Amount: 210
Unit: Not reported
Scheduled Start: 8/10/2009
Scheduled End: 12/31/2009
Asbestos Contractors: Not reported
Transporter Name: Insulation Technologies Inc
SW Disposal Facility Name: River Birch Inc - River Birch Landfill

Site Location: COURIER
ADVF #: 13128
Issue Date: 7/22/2009
Expire Date: 10/20/2009
Qty Rec By Disposal Facility (CY):30
AI#: 1173
Amount: 210
Unit: Not reported
Scheduled Start: 8/10/2009
Scheduled End: 12/31/2009
Asbestos Contractors: Not reported
Transporter Name: Insulation Technologies Inc
SW Disposal Facility Name: River Birch Inc - River Birch Landfill

Site Location: HUNLEY
ADVF #: 13127
Issue Date: 7/22/2009
Expire Date: 10/20/2009
Qty Rec By Disposal Facility (CY):30
AI#: 1173
Amount: 90
Unit: Not reported
Scheduled Start: 5/27/2009
Scheduled End: 8/31/2009
Asbestos Contractors: Insulation Technologies Inc

Map ID
Direction
Distance
Elevation

MAP FINDINGS

Site

Database(s)

EDR ID Number
EPA ID Number

SOUTHERN RECYCLING LLC (Continued)

U003921334

Transporter Name: Reliable Disposal Co
SW Disposal Facility Name: River Birch Inc - River Birch Landfill

Site Location: HUNLEY
ADVF #: 13126
Issue Date: 7/22/2009
Expire Date: 10/20/2009
Qty Rec By Disposal Facility (CY):30

AI#: 1173
Amount: 90
Unit: Not reported
Scheduled Start: 5/27/2009
Scheduled End: 8/31/2009
Asbestos Contractors: Insulation Technologies Inc
Transporter Name: Reliable Disposal Co
SW Disposal Facility Name: River Birch Inc - River Birch Landfill

Site Location: HUNLEY
ADVF #: 13125
Issue Date: 7/22/2009
Expire Date: 10/20/2009
Qty Rec By Disposal Facility (CY):30

AI#: 1173
Amount: 90
Unit: Not reported
Scheduled Start: 5/27/2009
Scheduled End: 8/31/2009
Asbestos Contractors: Insulation Technologies Inc
Transporter Name: Reliable Disposal Co
SW Disposal Facility Name: River Birch Inc - River Birch Landfill

Site Location: HUNLEY TANKER
ADVF #: 11350
Issue Date: 3/4/2009
Expire Date: 6/2/2009
Qty Rec By Disposal Facility (CY):Not reported

AI#: 1173
Amount: 210
Unit: Not reported
Scheduled Start: 1/5/2008
Scheduled End: 3/31/2009
Asbestos Contractors: Not reported
Transporter Name: Reliable Disposal Co
SW Disposal Facility Name: River Birch Inc - River Birch Landfill

Site Location: HUNLEY TANKER
ADVF #: 11349
Issue Date: 3/4/2009
Expire Date: 6/2/2009
Qty Rec By Disposal Facility (CY):30

AI#: 1173
Amount: 210
Unit: Not reported
Scheduled Start: 1/5/2008
Scheduled End: 3/31/2009
Asbestos Contractors: Not reported
Transporter Name: Reliable Disposal Co

Map ID
Direction
Distance
Elevation

MAP FINDINGS

Site

Database(s)

EDR ID Number
EPA ID Number

SOUTHERN RECYCLING LLC (Continued)

U003921334

SW Disposal Facility Name: River Birch Inc - River Birch Landfill

Site Location: HUNLEY TANKER

ADVF #: 11348

Issue Date: 3/4/2009

Expire Date: 6/2/2009

Qty Rec By Disposal Facility (CY):30

AI#: 1173

Amount: 210

Unit: Not reported

Scheduled Start: 1/5/2008

Scheduled End: 3/31/2009

Asbestos Contractors: Not reported

Transporter Name: Reliable Disposal Co

SW Disposal Facility Name: River Birch Inc - River Birch Landfill

Site Location: HUNLEY TANKER

ADVF #: 11347

Issue Date: 3/4/2009

Expire Date: 6/2/2009

Qty Rec By Disposal Facility (CY):30

AI#: 1173

Amount: 210

Unit: Not reported

Scheduled Start: 1/5/2008

Scheduled End: 3/31/2009

Asbestos Contractors: Not reported

Transporter Name: Reliable Disposal Co

SW Disposal Facility Name: River Birch Inc - River Birch Landfill

Site Location: HUNLEY TANKER

ADVF #: 11345

Issue Date: 3/4/2009

Expire Date: 6/2/2009

Qty Rec By Disposal Facility (CY):30

AI#: 1173

Amount: 210

Unit: Not reported

Scheduled Start: 1/5/2008

Scheduled End: 3/31/2009

Asbestos Contractors: Not reported

Transporter Name: Reliable Disposal Co

SW Disposal Facility Name: River Birch Inc - River Birch Landfill

Site Location: CASINO BOAT

ADVF #: 11344

Issue Date: 3/4/2009

Expire Date: 6/2/2009

Qty Rec By Disposal Facility (CY):6

AI#: 1173

Amount: 2

Unit: Not reported

Scheduled Start: 2/5/2009

Scheduled End: 2/6/2009

Asbestos Contractors: Not reported

Transporter Name: Reliable Disposal Co

SW Disposal Facility Name: River Birch Inc - River Birch Landfill

Map ID
Direction
Distance
Elevation

MAP FINDINGS

Site

Database(s)

EDR ID Number
EPA ID Number

SOUTHERN RECYCLING LLC (Continued)

U003921334

Site Location: EXPLORER TANKER
ADVF #: 11343
Issue Date: 3/4/2009
Expire Date: 6/2/2009
Qty Rec By Disposal Facility (CY):30
AI#: 1173
Amount: 210
Unit: Not reported
Scheduled Start: 10/20/2008
Scheduled End: 5/31/2009
Asbestos Contractors: Not reported
Transporter Name: Reliable Disposal Co
SW Disposal Facility Name: River Birch Inc - River Birch Landfill

Site Location: COURIER
ADVF #: 15558
Issue Date: 3/8/2010
Expire Date: 6/6/2010
Qty Rec By Disposal Facility (CY):Not reported
AI#: 1173
Amount: 150
Unit: Not reported
Scheduled Start: 11/4/2009
Scheduled End: 3/31/2010
Asbestos Contractors: Insulation Technologies Inc
Transporter Name: Insulation Technologies Inc
SW Disposal Facility Name: River Birch Inc - River Birch Landfill

Site Location: COURIER
ADVF #: 15557
Issue Date: 3/8/2010
Expire Date: 6/6/2010
Qty Rec By Disposal Facility (CY):Not reported
AI#: 1173
Amount: 150
Unit: Not reported
Scheduled Start: 11/4/2009
Scheduled End: 3/31/2010
Asbestos Contractors: Insulation Technologies Inc
Transporter Name: Insulation Technologies Inc
SW Disposal Facility Name: River Birch Inc - River Birch Landfill

Site Location: COURIER
ADVF #: 15556
Issue Date: 3/8/2010
Expire Date: 6/6/2010
Qty Rec By Disposal Facility (CY):Not reported
AI#: 1173
Amount: 150
Unit: Not reported
Scheduled Start: 11/4/2009
Scheduled End: 3/31/2010
Asbestos Contractors: Insulation Technologies Inc
Transporter Name: Insulation Technologies Inc
SW Disposal Facility Name: River Birch Inc - River Birch Landfill

Site Location: COURIER

Map ID
Direction
Distance
Elevation

MAP FINDINGS

Site

Database(s)

EDR ID Number
EPA ID Number

SOUTHERN RECYCLING LLC (Continued)

U003921334

ADVF #: 15555
Issue Date: 3/8/2010
Expire Date: 6/6/2010
Qty Rec By Disposal Facility (CY): Not reported
AI#: 1173
Amount: 150
Unit: Not reported
Scheduled Start: 11/4/2009
Scheduled End: 3/31/2010
Asbestos Contractors: Insulation Technologies Inc
Transporter Name: Insulation Technologies Inc
SW Disposal Facility Name: River Birch Inc - River Birch Landfill

Site Location: COURIER
ADVF #: 15554
Issue Date: 3/8/2010
Expire Date: 6/6/2010
Qty Rec By Disposal Facility (CY): Not reported
AI#: 1173
Amount: 150
Unit: Not reported
Scheduled Start: 11/4/2009
Scheduled End: 3/31/2010
Asbestos Contractors: Insulation Technologies Inc
Transporter Name: Insulation Technologies Inc
SW Disposal Facility Name: River Birch Inc - River Birch Landfill

Site Location: COURIER
ADVF #: 15549
Issue Date: 3/5/2010
Expire Date: 6/3/2010
Qty Rec By Disposal Facility (CY): Not reported
AI#: 1173
Amount: 150
Unit: Not reported
Scheduled Start: 11/4/2009
Scheduled End: 3/31/2010
Asbestos Contractors: Insulation Technologies Inc
Transporter Name: Insulation Technologies Inc
SW Disposal Facility Name: River Birch Inc - River Birch Landfill

Site Location: COURIER
ADVF #: 15548
Issue Date: 3/5/2010
Expire Date: 6/3/2010
Qty Rec By Disposal Facility (CY): 30
AI#: 1173
Amount: 150
Unit: Not reported
Scheduled Start: 11/4/2009
Scheduled End: 3/31/2010
Asbestos Contractors: Insulation Technologies Inc
Transporter Name: Insulation Technologies Inc
SW Disposal Facility Name: River Birch Inc - River Birch Landfill

Site Location: COURIER
ADVF #: 15547

Map ID
Direction
Distance
Elevation

MAP FINDINGS

Site

Database(s)

EDR ID Number
EPA ID Number

SOUTHERN RECYCLING LLC (Continued)

U003921334

Issue Date: 3/5/2010
Expire Date: 6/3/2010
Qty Rec By Disposal Facility (CY):30
Al#: 1173
Amount: 150
Unit: Not reported
Scheduled Start: 11/4/2009
Scheduled End: 3/31/2010
Asbestos Contractors: Insulation Technologies Inc
Transporter Name: Insulation Technologies Inc
SW Disposal Facility Name: River Birch Inc - River Birch Landfill

Site Location: COURIER
ADVF #: 15546
Issue Date: 3/5/2010
Expire Date: 6/3/2010
Qty Rec By Disposal Facility (CY):30
Al#: 1173
Amount: 150
Unit: Not reported
Scheduled Start: 11/4/2009
Scheduled End: 3/31/2010
Asbestos Contractors: Insulation Technologies Inc
Transporter Name: Insulation Technologies Inc
SW Disposal Facility Name: River Birch Inc - River Birch Landfill

Site Location: COURIER
ADVF #: 15545
Issue Date: 3/5/2010
Expire Date: 6/3/2010
Qty Rec By Disposal Facility (CY):30
Al#: 1173
Amount: 150
Unit: Not reported
Scheduled Start: 11/4/2009
Scheduled End: 3/31/2010
Asbestos Contractors: Insulation Technologies Inc
Transporter Name: Insulation Technologies Inc
SW Disposal Facility Name: River Birch Inc - River Birch Landfill

Site Location: COURIER
ADVF #: 15246
Issue Date: 2/15/2010
Expire Date: 5/16/2010
Qty Rec By Disposal Facility (CY):30
Al#: 1173
Amount: 150
Unit: Not reported
Scheduled Start: 11/4/2009
Scheduled End: 3/31/2010
Asbestos Contractors: Insulation Technologies Inc
Transporter Name: Insulation Technologies Inc
SW Disposal Facility Name: River Birch Inc - River Birch Landfill

Site Location: COURIER
ADVF #: 15245
Issue Date: 2/15/2010

Map ID
Direction
Distance
Elevation

MAP FINDINGS

Site

Database(s)

EDR ID Number
EPA ID Number

SOUTHERN RECYCLING LLC (Continued)

U003921334

Expire Date: 5/16/2010
Qty Rec By Disposal Facility (CY):30
AI#: 1173
Amount: 150
Unit: Not reported
Scheduled Start: 11/4/2009
Scheduled End: 3/31/2010
Asbestos Contractors: Insulation Technologies Inc
Transporter Name: Insulation Technologies Inc
SW Disposal Facility Name: River Birch Inc - River Birch Landfill

Site Location: COURIER
ADVF #: 15244
Issue Date: 2/15/2010
Expire Date: 5/16/2010
Qty Rec By Disposal Facility (CY):30
AI#: 1173
Amount: 150
Unit: Not reported
Scheduled Start: 11/4/2009
Scheduled End: 3/31/2010
Asbestos Contractors: Insulation Technologies Inc
Transporter Name: Insulation Technologies Inc
SW Disposal Facility Name: River Birch Inc - River Birch Landfill

Site Location: COURIER
ADVF #: 15243
Issue Date: 2/15/2010
Expire Date: 5/16/2010
Qty Rec By Disposal Facility (CY):30
AI#: 1173
Amount: 150
Unit: Not reported
Scheduled Start: 11/4/2009
Scheduled End: 3/31/2010
Asbestos Contractors: Insulation Technologies Inc
Transporter Name: Insulation Technologies Inc
SW Disposal Facility Name: River Birch Inc - River Birch Landfill

Site Location: COURIER
ADVF #: 15242
Issue Date: 2/15/2010
Expire Date: 5/16/2010
Qty Rec By Disposal Facility (CY):30
AI#: 1173
Amount: 150
Unit: Not reported
Scheduled Start: 11/4/2009
Scheduled End: 3/31/2010
Asbestos Contractors: Insulation Technologies Inc
Transporter Name: Insulation Technologies Inc
SW Disposal Facility Name: River Birch Inc - River Birch Landfill

Site Location: courier
ADVF #: 14981
Issue Date: 1/28/2010
Expire Date: 4/28/2010

Map ID
Direction
Distance
Elevation

MAP FINDINGS

Site

Database(s)

EDR ID Number
EPA ID Number

SOUTHERN RECYCLING LLC (Continued)

U003921334

Qty Rec By Disposal Facility (CY):30
AI#: 1173
Amount: 150
Unit: Not reported
Scheduled Start: 11/4/2009
Scheduled End: 2/28/2010
Asbestos Contractors: Insulation Technologies Inc
Transporter Name: Insulation Technologies Inc
SW Disposal Facility Name: River Birch Inc - River Birch Landfill

Site Location: courier
ADVF #: 14980
Issue Date: 1/28/2010
Expire Date: 4/28/2010
Qty Rec By Disposal Facility (CY):30
AI#: 1173
Amount: 150
Unit: Not reported
Scheduled Start: 11/4/2009
Scheduled End: 2/28/2010
Asbestos Contractors: Insulation Technologies Inc
Transporter Name: Insulation Technologies Inc
SW Disposal Facility Name: River Birch Inc - River Birch Landfill

Site Location: courier
ADVF #: 14979
Issue Date: 1/28/2010
Expire Date: 4/28/2010
Qty Rec By Disposal Facility (CY):30
AI#: 1173
Amount: 150
Unit: Not reported
Scheduled Start: 11/4/2009
Scheduled End: 2/28/2010
Asbestos Contractors: Insulation Technologies Inc
Transporter Name: Insulation Technologies Inc
SW Disposal Facility Name: River Birch Inc - River Birch Landfill

Site Location: courier
ADVF #: 14978
Issue Date: 1/28/2010
Expire Date: 4/28/2010
Qty Rec By Disposal Facility (CY):30
AI#: 1173
Amount: 150
Unit: Not reported
Scheduled Start: 11/4/2009
Scheduled End: 2/28/2010
Asbestos Contractors: Insulation Technologies Inc
Transporter Name: Insulation Technologies Inc
SW Disposal Facility Name: River Birch Inc - River Birch Landfill

Site Location: courier
ADVF #: 14977
Issue Date: 1/28/2010
Expire Date: 4/28/2010
Qty Rec By Disposal Facility (CY):25

Map ID
Direction
Distance
Elevation

MAP FINDINGS

Site

Database(s)

EDR ID Number
EPA ID Number

SOUTHERN RECYCLING LLC (Continued)

U003921334

Al#: 1173
Amount: 150
Unit: Not reported
Scheduled Start: 11/4/2009
Scheduled End: 2/28/2010
Asbestos Contractors: Insulation Technologies Inc
Transporter Name: Insulation Technologies Inc
SW Disposal Facility Name: River Birch Inc - River Birch Landfill

Site Location: HORIZON CRUSADER
ADVF #: 14821
Issue Date: 1/13/2010
Expire Date: 4/13/2010

Qty Rec By Disposal Facility (CY):0

Al#: 1173
Amount: 180
Unit: Not reported
Scheduled Start: 1/12/2010
Scheduled End: 5/12/2010
Asbestos Contractors: Insulation Technologies Inc
Transporter Name: Insulation Technologies Inc
SW Disposal Facility Name: River Birch Inc - River Birch Landfill

Site Location: HORIZON CRUSADER
ADVF #: 14820
Issue Date: 1/13/2010
Expire Date: 4/13/2010

Qty Rec By Disposal Facility (CY):0

Al#: 1173
Amount: 180
Unit: Not reported
Scheduled Start: 1/12/2010
Scheduled End: 5/12/2010
Asbestos Contractors: Insulation Technologies Inc
Transporter Name: Insulation Technologies Inc
SW Disposal Facility Name: River Birch Inc - River Birch Landfill

Site Location: HORIZON CRUSADER
ADVF #: 14819
Issue Date: 1/13/2010
Expire Date: 4/13/2010

Qty Rec By Disposal Facility (CY):0

Al#: 1173
Amount: 180
Unit: Not reported
Scheduled Start: 1/12/2010
Scheduled End: 5/12/2010
Asbestos Contractors: Insulation Technologies Inc
Transporter Name: Insulation Technologies Inc
SW Disposal Facility Name: River Birch Inc - River Birch Landfill

Site Location: HORIZON CRUSADER
ADVF #: 14818
Issue Date: 1/13/2010
Expire Date: 4/13/2010

Qty Rec By Disposal Facility (CY):30

Al#: 1173

Map ID
Direction
Distance
Elevation

MAP FINDINGS

Site

Database(s)

EDR ID Number
EPA ID Number

SOUTHERN RECYCLING LLC (Continued)

U003921334

Amount: 180
Unit: Not reported
Scheduled Start: 1/12/2010
Scheduled End: 5/12/2010
Asbestos Contractors: Insulation Technologies Inc
Transporter Name: Insulation Technologies Inc
SW Disposal Facility Name: River Birch Inc - River Birch Landfill

Site Location: HUNLEY TANKER
ADVF #: 11346
Issue Date: 3/4/2009
Expire Date: 6/2/2009
Qty Rec By Disposal Facility (CY):24
Al#: 1173
Amount: 210
Unit: Not reported
Scheduled Start: 1/5/2008
Scheduled End: 3/31/2009
Asbestos Contractors: Not reported
Transporter Name: Reliable Disposal Co
SW Disposal Facility Name: River Birch Inc - River Birch Landfill

Site Location: EXPLORER TANKER
ADVF #: 11342
Issue Date: 3/4/2009
Expire Date: 6/2/2009
Qty Rec By Disposal Facility (CY):30
Al#: 1173
Amount: 210
Unit: Not reported
Scheduled Start: 10/20/2008
Scheduled End: 5/31/2009
Asbestos Contractors: Not reported
Transporter Name: Reliable Disposal Co
SW Disposal Facility Name: River Birch Inc - River Birch Landfill

Site Location: HORIZON CRUSADER
ADVF #: 14822
Issue Date: 1/13/2010
Expire Date: 4/13/2010
Qty Rec By Disposal Facility (CY):0
Al#: 1173
Amount: 180
Unit: Not reported
Scheduled Start: 1/12/2010
Scheduled End: 5/12/2010
Asbestos Contractors: Insulation Technologies Inc
Transporter Name: Insulation Technologies Inc
SW Disposal Facility Name: River Birch Inc - River Birch Landfill

Map ID
Direction
Distance
Elevation

MAP FINDINGS

Site

Database(s)

EDR ID Number
EPA ID Number

BI290 **OLD AMERICAN RENT-ALL INC**
SE **7405 ST BERNARD HWY**
> 1 **ARABI, LA 70032**
1.027 mi.
5425 ft. **Site 3 of 8 in cluster BI**

UST **U003073341**
 N/A

Relative:
Higher

UST:
Facility ID: 36012666
Master Agency Id: 69108
Subject Category Code: EQT
Subject Item ID: 5

Actual:
1 ft.

UST Tank Num: 36126
Tank Status: Removed
Install Date: 10/3/1969
Total Capacity: 5550
Number Of Compartments: 1
Gasoline Flag: Yes
Diesal Flag: Not reported
Gashol Flag: Not reported
Kerosen Flag: Not reported
Heating Oil Flag: Not reported
New Used Oil Flag: Not reported
MS Aviation Fuel JP: Not reported
MS Additive: Not reported
MS Antifreeze: Not reported
MS Naptha: Not reported
MS Varsol: Not reported
Other Sub: Not reported
Steel Tank Covered With Asphalt: Not reported
Cathodically Protected: Not reported
Epoxy Coated Tank: Not reported
A Composite Of Different Materials: Not reported
Fiberglass Or Plastic: Not reported
Interior Line With Some Material: Not reported
Dble Wall As Opposed To Single Wall: Not reported
Outside Lined w/ Polyethylen Jacket: Not reported
Made Of Concrete: Not reported
Liner Covering Excavation Hole: Not reported
Unknown: Not reported
Other Material: Not reported
Pipe Method Desc: Not reported

UST Tank Num: 36122
Tank Status: Removed
Install Date: 10/3/1969
Total Capacity: 5550
Number Of Compartments: 1
Gasoline Flag: Yes
Diesal Flag: Not reported
Gashol Flag: Not reported
Kerosen Flag: Not reported
Heating Oil Flag: Not reported
New Used Oil Flag: Not reported
MS Aviation Fuel JP: Not reported
MS Additive: Not reported
MS Antifreeze: Not reported
MS Naptha: Not reported

Map ID
Direction
Distance
Elevation

MAP FINDINGS

Site

Database(s)

EDR ID Number
EPA ID Number

OLD AMERICAN RENT-ALL INC (Continued)

U003073341

MS Varsol:	Not reported
Other Sub:	Not reported
Steel Tank Covered With Asphalt:	Not reported
Cathodically Protected:	Not reported
Epoxy Coated Tank:	Not reported
A Composite Of Different Materials:	Not reported
Fiberglass Or Plastic:	Not reported
Interior Line With Some Material:	Not reported
Dble Wall As Opposed To Single Wall:	Not reported
Outside Lined w/ Polyethylen Jacket:	Not reported
Made Of Concrete:	Not reported
Liner Covering Excavation Hole:	Not reported
Unknown:	Not reported
Other Material:	Not reported
Pipe Method Desc:	Not reported

UST Tank Num:	36125
Tank Status:	Removed
Install Date:	10/3/1969
Total Capacity:	5550
Number Of Compartments:	1
Gasoline Flag:	Yes
Diesal Flag:	Not reported
Gashol Flag:	Not reported
Kerosen Flag:	Not reported
Heating Oil Flag:	Not reported
New Used Oil Flag:	Not reported
MS Aviation Fuel JP:	Not reported
MS Additive:	Not reported
MS Antifreeze:	Not reported
MS Naptha:	Not reported
MS Varsol:	Not reported
Other Sub:	Not reported
Steel Tank Covered With Asphalt:	Not reported
Cathodically Protected:	Not reported
Epoxy Coated Tank:	Not reported
A Composite Of Different Materials:	Not reported
Fiberglass Or Plastic:	Not reported
Interior Line With Some Material:	Not reported
Dble Wall As Opposed To Single Wall:	Not reported
Outside Lined w/ Polyethylen Jacket:	Not reported
Made Of Concrete:	Not reported
Liner Covering Excavation Hole:	Not reported
Unknown:	Not reported
Other Material:	Not reported
Pipe Method Desc:	Not reported

UST Tank Num:	36123
Tank Status:	Removed
Install Date:	10/3/1969
Total Capacity:	5550
Number Of Compartments:	1
Gasoline Flag:	Yes
Diesal Flag:	Not reported
Gashol Flag:	Not reported

Map ID
Direction
Distance
Elevation

MAP FINDINGS

Site

Database(s)

EDR ID Number
EPA ID Number

OLD AMERICAN RENT-ALL INC (Continued)

U003073341

Kerosen Flag:	Not reported
Heating Oil Flag:	Not reported
New Used Oil Flag:	Not reported
MS Aviation Fuel JP:	Not reported
MS Additive:	Not reported
MS Antifreeze:	Not reported
MS Naptha:	Not reported
MS Varsol:	Not reported
Other Sub:	Not reported
Steel Tank Covered With Asphalt:	Not reported
Cathodically Protected:	Not reported
Epoxy Coated Tank:	Not reported
A Composite Of Different Materials:	Not reported
Fiberglass Or Plastic:	Not reported
Interior Line With Some Material:	Not reported
Dble Wall As Opposed To Single Wall:	Not reported
Outside Lined w/ Polyethylen Jacket:	Not reported
Made Of Concrete:	Not reported
Liner Covering Excavation Hole:	Not reported
Unknown:	Not reported
Other Material:	Not reported
Pipe Method Desc:	Not reported

UST Tank Num:	36124
Tank Status:	Removed
Install Date:	10/3/1969
Total Capacity:	5550
Number Of Compartments:	1
Gasoline Flag:	Yes
Diesal Flag:	Not reported
Gashol Flag:	Not reported
Kerosen Flag:	Not reported
Heating Oil Flag:	Not reported
New Used Oil Flag:	Not reported
MS Aviation Fuel JP:	Not reported
MS Additive:	Not reported
MS Antifreeze:	Not reported
MS Naptha:	Not reported
MS Varsol:	Not reported
Other Sub:	Not reported
Steel Tank Covered With Asphalt:	Not reported
Cathodically Protected:	Not reported
Epoxy Coated Tank:	Not reported
A Composite Of Different Materials:	Not reported
Fiberglass Or Plastic:	Not reported
Interior Line With Some Material:	Not reported
Dble Wall As Opposed To Single Wall:	Not reported
Outside Lined w/ Polyethylen Jacket:	Not reported
Made Of Concrete:	Not reported
Liner Covering Excavation Hole:	Not reported
Unknown:	Not reported
Other Material:	Not reported
Pipe Method Desc:	Not reported

Map ID
Direction
Distance
Elevation

MAP FINDINGS

Site

Database(s)

EDR ID Number
EPA ID Number

BI291
SE
> 1
1.028 mi.
5428 ft.

PERFORMANCE TIRE & CARE INC
7409 W ST BERNARD HWY
ARABI, LA 70032

RCRA-NonGen
FINDS
1000468905
LAD985187798

Site 4 of 8 in cluster BI

Relative:
Higher

RCRA-NonGen:

Actual:
1 ft.

Date form received by agency: 12/11/1990
Facility name: PERFORMANCE TIRE & CARE INC
Facility address: 7409 W ST BERNARD HWY
ARABI, LA 70032
EPA ID: LAD985187798
Mailing address: W ST BERRARD HWY
ARABI, LA 70032
Contact: DAVID PERNICIANO
Contact address: 7409 W ST BERRARD HWY
ARABI, LA 70032
Contact country: US
Contact telephone: (504) 271-0404
Contact email: Not reported
EPA Region: 06
Land type: Facility is not located on Indian land. Additional information is not known.
Classification: Non-Generator
Description: Handler: Non-Generators do not presently generate hazardous waste

Owner/Operator Summary:

Owner/operator name: DAVID C PERNICIANO
Owner/operator address: 7409 W ST BERNARD HWY
ARABI, LA 70032
Owner/operator country: Not reported
Owner/operator telephone: (504) 271-0404
Legal status: Private
Owner/Operator Type: Owner
Owner/Op start date: Not reported
Owner/Op end date: Not reported

Handler Activities Summary:

U.S. importer of hazardous waste: No
Mixed waste (haz. and radioactive): Unknown
Recycler of hazardous waste: No
Transporter of hazardous waste: No
Treater, storer or disposer of HW: No
Underground injection activity: No
On-site burner exemption: No
Furnace exemption: No
Used oil fuel burner: No
Used oil processor: No
User oil refiner: No
Used oil fuel marketer to burner: No
Used oil Specification marketer: No
Used oil transfer facility: No
Used oil transporter: No
Off-site waste receiver: Verified to be non-commercial

Hazardous Waste Summary:

Waste code: D001
Waste name: IGNITABLE HAZARDOUS WASTES ARE THOSE WASTES WHICH HAVE A FLASHPOINT OF LESS THAN 140 DEGREES FAHRENHEIT AS DETERMINED BY A PENSKEY-MARTENS

Map ID
Direction
Distance
Elevation

MAP FINDINGS

Site

Database(s)

EDR ID Number
EPA ID Number

PERFORMANCE TIRE & CARE INC (Continued)

1000468905

CLOSED CUP FLASH POINT TESTER. ANOTHER METHOD OF DETERMINING THE FLASH POINT OF A WASTE IS TO REVIEW THE MATERIAL SAFETY DATA SHEET, WHICH CAN BE OBTAINED FROM THE MANUFACTURER OR DISTRIBUTOR OF THE MATERIAL. LACQUER THINNER IS AN EXAMPLE OF A COMMONLY USED SOLVENT WHICH WOULD BE CONSIDERED AS IGNITABLE HAZARDOUS WASTE.

Violation Status: No violations found

Evaluation Action Summary:

Evaluation date: 07/06/1992
Evaluation: FOCUSED COMPLIANCE INSPECTION
Area of violation: Not reported
Date achieved compliance: Not reported
Evaluation lead agency: State

FINDS:

Registry ID: 110003319515

Environmental Interest/Information System

RCRAInfo is a national information system that supports the Resource Conservation and Recovery Act (RCRA) program through the tracking of events and activities related to facilities that generate, transport, and treat, store, or dispose of hazardous waste. RCRAInfo allows RCRA program staff to track the notification, permit, compliance, and corrective action activities required under RCRA.

BI292
SE
> 1
1.031 mi.
5446 ft.

MOODY AUTOMOTIVE
7429 W ST BERNARD HWY
ARABI, LA 70032

Site 5 of 8 in cluster BI

RCRA-CESQG 1004711568
FINDS LAD985210004

Relative:
Equal

RCRA-CESQG:

Date form received by agency: 07/30/1991
Facility name: MOODY AUTOMOTIVE
Facility address: 7429 W ST BERNARD HWY
ARABI, LA 70032
EPA ID: LAD985210004
Mailing address: W ST BERNARD HWY
ARABI, LA 70032
Contact: JAMES MOODY
Contact address: 7429 W ST BERNARD HWY
ARABI, LA 70032
Contact country: US
Contact telephone: (504) 271-7536
Contact email: Not reported
EPA Region: 06

Actual:
0 ft.

Classification:

Description:

Conditionally Exempt Small Quantity Generator
Handler: generates 100 kg or less of hazardous waste per calendar month, and accumulates 1000 kg or less of hazardous waste at any time; or generates 1 kg or less of acutely hazardous waste per calendar month, and accumulates at any time: 1 kg or less of acutely hazardous waste; or 100 kg or less of any residue or contaminated soil, waste or other debris resulting from the cleanup of a spill, into or on any land or water, of acutely hazardous waste; or generates 100 kg or less of any residue or contaminated soil, waste or other debris resulting

Map ID
Direction
Distance
Elevation

MAP FINDINGS

Site

Database(s)

EDR ID Number
EPA ID Number

MOODY AUTOMOTIVE (Continued)

1004711568

from the cleanup of a spill, into or on any land or water, of acutely hazardous waste during any calendar month, and accumulates at any time: 1 kg or less of acutely hazardous waste; or 100 kg or less of any residue or contaminated soil, waste or other debris resulting from the cleanup of a spill, into or on any land or water, of acutely hazardous waste

Owner/Operator Summary:

Owner/operator name: JAMES MOODY
Owner/operator address: 7429 W ST BERNARD
ARABI, LA 70032
Owner/operator country: Not reported
Owner/operator telephone: (504) 271-7536
Legal status: Private
Owner/Operator Type: Owner
Owner/Op start date: 01/01/0001
Owner/Op end date: Not reported

Handler Activities Summary:

U.S. importer of hazardous waste: No
Mixed waste (haz. and radioactive): Unknown
Recycler of hazardous waste: No
Transporter of hazardous waste: No
Treater, storer or disposer of HW: No
Underground injection activity: No
On-site burner exemption: No
Furnace exemption: No
Used oil fuel burner: No
Used oil processor: No
Used oil refiner: No
Used oil fuel marketer to burner: No
Used oil Specification marketer: No
Used oil transfer facility: No
Used oil transporter: No
Off-site waste receiver: Verified to be non-commercial

Hazardous Waste Summary:

Waste code: D001
Waste name: IGNITABLE HAZARDOUS WASTES ARE THOSE WASTES WHICH HAVE A FLASHPOINT OF LESS THAN 140 DEGREES FAHRENHEIT AS DETERMINED BY A PENSKEY-MARTENS CLOSED CUP FLASH POINT TESTER. ANOTHER METHOD OF DETERMINING THE FLASH POINT OF A WASTE IS TO REVIEW THE MATERIAL SAFETY DATA SHEET, WHICH CAN BE OBTAINED FROM THE MANUFACTURER OR DISTRIBUTOR OF THE MATERIAL. LACQUER THINNER IS AN EXAMPLE OF A COMMONLY USED SOLVENT WHICH WOULD BE CONSIDERED AS IGNITABLE HAZARDOUS WASTE.

Waste code: D006
Waste name: CADMIUM

Waste code: D008
Waste name: LEAD

Waste code: D018
Waste name: BENZENE

Waste code: D035

Map ID
Direction
Distance
Elevation

MAP FINDINGS

Site

Database(s)

EDR ID Number
EPA ID Number

MOODY AUTOMOTIVE (Continued)

1004711568

Waste name: METHYL ETHYL KETONE
Waste code: D039
Waste name: TETRACHLOROETHYLENE
Waste code: D040
Waste name: TRICHLOROETHYLENE
Violation Status: No violations found

FINDS:

Registry ID: 110003334080

Environmental Interest/Information System

RCRAInfo is a national information system that supports the Resource Conservation and Recovery Act (RCRA) program through the tracking of events and activities related to facilities that generate, transport, and treat, store, or dispose of hazardous waste. RCRAInfo allows RCRA program staff to track the notification, permit, compliance, and corrective action activities required under RCRA.

BI293
SE
> 1
1.032 mi.
5448 ft.

AUTO & MARINE SVC
7431 W ST BERNARD HWY
ARABI, LA 70032

RCRA-NonGen **1000323989**
FINDS **LAD981511678**

Site 6 of 8 in cluster BI

Relative:
Equal

RCRA-NonGen:

Date form received by agency: 05/14/1986

Facility name: AUTO & MARINE SVC

Facility address: 7431 W ST BERNARD HWY
ARABI, LA 70032

EPA ID: LAD981511678

Mailing address: W ST BERNARD HWY
ARABI, LA 70032

Contact: GERDL DINE BARRIOS

Contact address: 7431 W ST BERNARD HWY
ARABI, LA 70032

Contact country: US

Contact telephone: (504) 277-0490

Contact email: Not reported

EPA Region: 06

Land type: Facility is not located on Indian land. Additional information is not known.

Classification: Non-Generator

Description: Handler: Non-Generators do not presently generate hazardous waste

Owner/Operator Summary:

Owner/operator name: RAY BARRIOS & JAMES VANCOURT

Owner/operator address: UNKNOWN
UNKNOWN, LA 00000

Owner/operator country: Not reported

Owner/operator telephone: (000) 000-0000

Legal status: Private

Owner/Operator Type: Owner

Owner/Op start date: Not reported

Owner/Op end date: Not reported

Map ID
Direction
Distance
Elevation

MAP FINDINGS

Site

Database(s)

EDR ID Number
EPA ID Number

AUTO & MARINE SVC (Continued)

1000323989

Handler Activities Summary:

U.S. importer of hazardous waste: No
Mixed waste (haz. and radioactive): Unknown
Recycler of hazardous waste: No
Transporter of hazardous waste: No
Treater, storer or disposer of HW: No
Underground injection activity: No
On-site burner exemption: No
Furnace exemption: No
Used oil fuel burner: No
Used oil processor: No
User oil refiner: No
Used oil fuel marketer to burner: No
Used oil Specification marketer: No
Used oil transfer facility: No
Used oil transporter: No
Off-site waste receiver: Verified to be non-commercial

Violation Status: No violations found

Evaluation Action Summary:

Evaluation date: 05/05/1989
Evaluation: FOCUSED COMPLIANCE INSPECTION
Area of violation: Not reported
Date achieved compliance: Not reported
Evaluation lead agency: State

FINDS:

Registry ID: 110003289735

Environmental Interest/Information System

RCRAInfo is a national information system that supports the Resource Conservation and Recovery Act (RCRA) program through the tracking of events and activities related to facilities that generate, transport, and treat, store, or dispose of hazardous waste. RCRAInfo allows RCRA program staff to track the notification, permit, compliance, and corrective action activities required under RCRA.

BI294
SE
> 1
1.038 mi.
5478 ft.

DUTCHMANS GOLDEN CLEANERS
7461 ST BERNARD HWY
ARABI, LA 70032

RCRA-CESQG **1004709605**
FINDS **LAD982552788**

Site 7 of 8 in cluster BI

Relative:
Equal

RCRA-CESQG:
Date form received by agency: 02/15/2006
Facility name: DUTCHMANS GOLDEN CLEANERS
Facility address: 7461 ST BERNARD HWY
ARABI, LA 70032
EPA ID: LAD982552788
Mailing address: ST BERNARD HWY
ARABI, LA 70032
Contact: KAREN D RANAAZZO
Contact address: ST BERNARD HWY
ARABI, LA 70032

Actual:
0 ft.

Map ID
Direction
Distance
Elevation

MAP FINDINGS

Site

Database(s)

EDR ID Number
EPA ID Number

DUTCHMANS GOLDEN CLEANERS (Continued)

1004709605

Contact country: US
Contact telephone: (504) 277-7256
Contact email: Not reported
EPA Region: 06
Classification: Conditionally Exempt Small Quantity Generator
Description: Handler: generates 100 kg or less of hazardous waste per calendar month, and accumulates 1000 kg or less of hazardous waste at any time; or generates 1 kg or less of acutely hazardous waste per calendar month, and accumulates at any time: 1 kg or less of acutely hazardous waste; or 100 kg or less of any residue or contaminated soil, waste or other debris resulting from the cleanup of a spill, into or on any land or water, of acutely hazardous waste; or generates 100 kg or less of any residue or contaminated soil, waste or other debris resulting from the cleanup of a spill, into or on any land or water, of acutely hazardous waste during any calendar month, and accumulates at any time: 1 kg or less of acutely hazardous waste; or 100 kg or less of any residue or contaminated soil, waste or other debris resulting from the cleanup of a spill, into or on any land or water, of acutely hazardous waste

Owner/Operator Summary:
Owner/operator name: ANNA MAE DUCHMANN
Owner/operator address: UNKNOWN
UNKNOWN, LA 00000
Owner/operator country: Not reported
Owner/operator telephone: (000) 000-0000
Legal status: Private
Owner/Operator Type: Owner
Owner/Op start date: 01/01/0001
Owner/Op end date: Not reported

Handler Activities Summary:
U.S. importer of hazardous waste: No
Mixed waste (haz. and radioactive): No
Recycler of hazardous waste: No
Transporter of hazardous waste: No
Treater, storer or disposer of HW: No
Underground injection activity: No
On-site burner exemption: No
Furnace exemption: No
Used oil fuel burner: No
Used oil processor: No
User oil refiner: No
Used oil fuel marketer to burner: No
Used oil Specification marketer: No
Used oil transfer facility: No
Used oil transporter: No
Off-site waste receiver: Commercial status unknown

Historical Generators:
Date form received by agency: 06/28/1988
Facility name: DUTCHMANS GOLDEN CLEANERS
Classification: Conditionally Exempt Small Quantity Generator

Hazardous Waste Summary:

Map ID
 Direction
 Distance
 Elevation

MAP FINDINGS

Site

Database(s)

EDR ID Number
 EPA ID Number

DUTCHMANS GOLDEN CLEANERS (Continued)

1004709605

Waste code: F002
 Waste name: THE FOLLOWING SPENT HALOGENATED SOLVENTS: TETRACHLOROETHYLENE, METHYLENE CHLORIDE, TRICHLOROETHYLENE, 1,1,1-TRICHLOROETHANE, CHLOROBENZENE, 1,1,2-TRICHLORO-1,2,2-TRIFLUOROETHANE, ORTHO-DICHLOROBENZENE, TRICHLOROFLUOROMETHANE, AND 1,1,2-TRICHLOROETHANE; ALL SPENT SOLVENT MIXTURES/BLENDS CONTAINING, BEFORE USE, A TOTAL OF TEN PERCENT OR MORE (BY VOLUME) OF ONE OR MORE OF THE ABOVE HALOGENATED SOLVENTS OR THOSE LISTED IN F001, F004, OR F005, AND STILL BOTTOMS FROM THE RECOVERY OF THESE SPENT SOLVENTS AND SPENT SOLVENT MIXTURES.

Violation Status: No violations found

FINDS:

Registry ID: 110003310603

Environmental Interest/Information System

RCRAInfo is a national information system that supports the Resource Conservation and Recovery Act (RCRA) program through the tracking of events and activities related to facilities that generate, transport, and treat, store, or dispose of hazardous waste. RCRAInfo allows RCRA program staff to track the notification, permit, compliance, and corrective action activities required under RCRA.

BI295	GOLDEN CLNR & LAUNDRY	DRYCLEANERS	S106895612
SE	7461 W ST BERNARD HWY		N/A
> 1	ARABI, LA 70032		
1.038 mi.	Site 8 of 8 in cluster BI		
5478 ft.			

Relative:	Drycleaners:		
Equal	Facility ID:	9575	
	Owner:	KAREN D RANDAZZO	
Actual:	Owner Telephone:	Not reported	
0 ft.	Store Tele:	504-277-2757	
	Mailing Address:	Not reported	
	Mailing City,St,Zip:	Not reported	
	Contact:	Not reported	

BK296	CAROLYN PARK SHELL	UST	U000877851
ESE	701 PERRIN DR		N/A
> 1	ARABI, LA 70032		
1.042 mi.	Site 1 of 5 in cluster BK		
5503 ft.			

Relative:	UST:		
Higher	Facility ID:	44008429	
	Master Agency Id:	14840	
Actual:	Subject Category Code:	EQT	
1 ft.	Subject Item ID:	4	
	UST Tank Num:	31842	
	Tank Status:	Removed	
	Install Date:	4/9/1985	
	Total Capacity:	1000	

Map ID
Direction
Distance
Elevation

MAP FINDINGS

Site

Database(s)

EDR ID Number
EPA ID Number

CAROLYN PARK SHELL (Continued)

U000877851

Number Of Compartments: 1
Gasoline Flag: Not reported
Diesal Flag: Not reported
Gashol Flag: Not reported
Kerosen Flag: Not reported
Heating Oil Flag: Not reported
New Used Oil Flag: Yes
MS Aviation Fuel JP: Not reported
MS Additive: Not reported
MS Antifreeze: Not reported
MS Naptha: Not reported
MS Varsol: Not reported
Other Sub: Not reported
Steel Tank Covered With Asphalt: Not reported
Cathodically Protected: Not reported
Epoxy Coated Tank: Not reported
A Composite Of Different Materials: Not reported
Fiberglass Or Plastic: Y
Interior Line With Some Material: Not reported
Dble Wall As Opposed To Single Wall: Not reported
Outside Lined w/ Polyethylen Jacket: Not reported
Made Of Concrete: Not reported
Liner Covering Excavation Hole: Not reported
Unknown: Not reported
Other Material: Not reported
Pipe Method Desc: Pressure

UST Tank Num: 31841
Tank Status: Removed
Install Date: 4/9/1985
Total Capacity: 10000
Number Of Compartments: 1
Gasoline Flag: Yes
Diesal Flag: Not reported
Gashol Flag: Not reported
Kerosen Flag: Not reported
Heating Oil Flag: Not reported
New Used Oil Flag: Not reported
MS Aviation Fuel JP: Not reported
MS Additive: Not reported
MS Antifreeze: Not reported
MS Naptha: Not reported
MS Varsol: Not reported
Other Sub: Not reported
Steel Tank Covered With Asphalt: Not reported
Cathodically Protected: Not reported
Epoxy Coated Tank: Not reported
A Composite Of Different Materials: Not reported
Fiberglass Or Plastic: Y
Interior Line With Some Material: Not reported
Dble Wall As Opposed To Single Wall: Not reported
Outside Lined w/ Polyethylen Jacket: Not reported
Made Of Concrete: Not reported
Liner Covering Excavation Hole: Not reported
Unknown: Not reported
Other Material: Not reported

Map ID
Direction
Distance
Elevation

MAP FINDINGS

Site

Database(s)

EDR ID Number
EPA ID Number

CAROLYN PARK SHELL (Continued)

U000877851

Pipe Method Desc:	Pressure
UST Tank Num:	31840
Tank Status:	Removed
Install Date:	4/9/1985
Total Capacity:	10000
Number Of Compartments:	1
Gasoline Flag:	Yes
Diesal Flag:	Not reported
Gashol Flag:	Not reported
Kerosen Flag:	Not reported
Heating Oil Flag:	Not reported
New Used Oil Flag:	Not reported
MS Aviation Fuel JP:	Not reported
MS Additive:	Not reported
MS Antifreeze:	Not reported
MS Naptha:	Not reported
MS Varsol:	Not reported
Other Sub:	Not reported
Steel Tank Covered With Asphalt:	Not reported
Cathodically Protected:	Not reported
Epoxy Coated Tank:	Not reported
A Composite Of Different Materials:	Not reported
Fiberglass Or Plastic:	Y
Interior Line With Some Material:	Not reported
Dble Wall As Opposed To Single Wall:	Not reported
Outside Lined w/ Polyethylen Jacket:	Not reported
Made Of Concrete:	Not reported
Liner Covering Excavation Hole:	Not reported
Unknown:	Not reported
Other Material:	Not reported
Pipe Method Desc:	Pressure

UST Tank Num:	31839
Tank Status:	Removed
Install Date:	4/9/1985
Total Capacity:	10000
Number Of Compartments:	1
Gasoline Flag:	Yes
Diesal Flag:	Not reported
Gashol Flag:	Not reported
Kerosen Flag:	Not reported
Heating Oil Flag:	Not reported
New Used Oil Flag:	Not reported
MS Aviation Fuel JP:	Not reported
MS Additive:	Not reported
MS Antifreeze:	Not reported
MS Naptha:	Not reported
MS Varsol:	Not reported
Other Sub:	Not reported
Steel Tank Covered With Asphalt:	Not reported
Cathodically Protected:	Not reported
Epoxy Coated Tank:	Not reported
A Composite Of Different Materials:	Not reported
Fiberglass Or Plastic:	Y

Map ID
Direction
Distance
Elevation

MAP FINDINGS

Site

Database(s)

EDR ID Number
EPA ID Number

CAROLYN PARK SHELL (Continued)

U000877851

Interior Line With Some Material: Not reported
Dble Wall As Opposed To Single Wall: Not reported
Outside Lined w/ Polyethylen Jacket: Not reported
Made Of Concrete: Not reported
Liner Covering Excavation Hole: Not reported
Unknown: Not reported
Other Material: Not reported
Pipe Method Desc: Pressure

**BK297
ESE
> 1
1.042 mi.
5503 ft.**

**CAROLYN PARK SHELL
701 PERRIN DR
ARABI, LA 70032
Site 2 of 5 in cluster BK**

**RCRA-CESQG 1004707410
FINDS LA0000855668
LUST**

**Relative:
Higher**

RCRA-CESQG:

**Actual:
1 ft.**

Date form received by agency: 08/04/1994
Facility name: CAROLYN PARK SHELL
Facility address: 701 PERRIN DR
ARABI, LA 70032
EPA ID: LA0000855668
Mailing address: PERRIN DR
ARABI, LA 70032
Contact: JOE MARTINEZ
Contact address: 701 PERRIN DR
ARABI, LA 70032
Contact country: US
Contact telephone: (504) 277-9903
Contact email: Not reported
EPA Region: 06
Classification: Conditionally Exempt Small Quantity Generator
Description: Handler: generates 100 kg or less of hazardous waste per calendar month, and accumulates 1000 kg or less of hazardous waste at any time; or generates 1 kg or less of acutely hazardous waste per calendar month, and accumulates at any time: 1 kg or less of acutely hazardous waste; or 100 kg or less of any residue or contaminated soil, waste or other debris resulting from the cleanup of a spill, into or on any land or water, of acutely hazardous waste; or generates 100 kg or less of any residue or contaminated soil, waste or other debris resulting from the cleanup of a spill, into or on any land or water, of acutely hazardous waste during any calendar month, and accumulates at any time: 1 kg or less of acutely hazardous waste; or 100 kg or less of any residue or contaminated soil, waste or other debris resulting from the cleanup of a spill, into or on any land or water, of acutely hazardous waste

Owner/Operator Summary:

Owner/operator name: ABDUL JABBAR KHAN
Owner/operator address: 701 PERRIN DR
ARABI, LA 70032
Owner/operator country: Not reported
Owner/operator telephone: (504) 277-3152
Legal status: Private
Owner/Operator Type: Owner
Owner/Op start date: 01/01/0001
Owner/Op end date: Not reported

Map ID
Direction
Distance
Elevation

MAP FINDINGS

Site

Database(s)

EDR ID Number
EPA ID Number

CAROLYN PARK SHELL (Continued)

1004707410

Handler Activities Summary:

U.S. importer of hazardous waste: No
Mixed waste (haz. and radioactive): Unknown
Recycler of hazardous waste: No
Transporter of hazardous waste: No
Treater, storer or disposer of HW: No
Underground injection activity: No
On-site burner exemption: No
Furnace exemption: No
Used oil fuel burner: No
Used oil processor: No
User oil refiner: No
Used oil fuel marketer to burner: No
Used oil Specification marketer: No
Used oil transfer facility: No
Used oil transporter: No
Off-site waste receiver: Commercial status unknown

Hazardous Waste Summary:

Waste code: D001
Waste name: IGNITABLE HAZARDOUS WASTES ARE THOSE WASTES WHICH HAVE A FLASHPOINT OF LESS THAN 140 DEGREES FAHRENHEIT AS DETERMINED BY A PENSKY-MARTENS CLOSED CUP FLASH POINT TESTER. ANOTHER METHOD OF DETERMINING THE FLASH POINT OF A WASTE IS TO REVIEW THE MATERIAL SAFETY DATA SHEET, WHICH CAN BE OBTAINED FROM THE MANUFACTURER OR DISTRIBUTOR OF THE MATERIAL. LACQUER THINNER IS AN EXAMPLE OF A COMMONLY USED SOLVENT WHICH WOULD BE CONSIDERED AS IGNITABLE HAZARDOUS WASTE.

Waste code: D006
Waste name: CADMIUM

Waste code: D008
Waste name: LEAD

Waste code: D018
Waste name: BENZENE

Waste code: D035
Waste name: METHYL ETHYL KETONE

Waste code: D039
Waste name: TETRACHLOROETHYLENE

Waste code: D040
Waste name: TRICHLOROETHYLENE

Violation Status: No violations found

FINDS:

Registry ID: 110003262558

Environmental Interest/Information System

RCRAInfo is a national information system that supports the Resource Conservation and Recovery Act (RCRA) program through the tracking of events and activities related to facilities that generate, transport, and treat, store, or dispose of hazardous waste. RCRAInfo allows RCRA

Map ID
 Direction
 Distance
 Elevation

MAP FINDINGS

Site

Database(s)

EDR ID Number
 EPA ID Number

CAROLYN PARK SHELL (Continued)

1004707410

program staff to track the notification, permit, compliance, and corrective action activities required under RCRA.

LUST:

Facility ID: 14840
 Comments: UST

BL298
WSW
 > 1
 1.046 mi.
 5522 ft.

FORMER HOLY CROSS HIGH SCHOOL
4950 DAUPHINE ST
NEW ORLEANS, LA 70117
 Site 1 of 3 in cluster BL

UST U000876545
N/A

Relative:
Higher

UST:

Facility ID: 36004863
 Master Agency Id: 73499
 Subject Category Code: EQT
 Subject Item ID: 1

Actual:
5 ft.

UST Tank Num: 13523
Tank Status: Removed
 Install Date: 1/1/1980
 Total Capacity: 2000
 Number Of Compartments: 1
 Gasoline Flag: Yes
 Diesel Flag: Not reported
 Gashol Flag: Not reported
 Kerosen Flag: Not reported
 Heating Oil Flag: Not reported
 New Used Oil Flag: Not reported
 MS Aviation Fuel JP: Not reported
 MS Additive: Not reported
 MS Antifreeze: Not reported
 MS Naptha: Not reported
 MS Varsol: Not reported
 Other Sub: Not reported
 Steel Tank Covered With Asphalt: Not reported
 Cathodically Protected: Not reported
 Epoxy Coated Tank: Not reported
 A Composite Of Different Materials: Not reported
 Fiberglass Or Plastic: Y
 Interior Line With Some Material: Not reported
 Dble Wall As Opposed To Single Wall: Not reported
 Outside Lined w/ Polyethylen Jacket: Not reported
 Made Of Concrete: Not reported
 Liner Covering Excavation Hole: Not reported
 Unknown: Not reported
 Other Material: Not reported
 Pipe Method Desc: Suction: Without Release Detection

Map ID
Direction
Distance
Elevation

MAP FINDINGS

EDR ID Number
EPA ID Number

BL299
WSW
> 1
1.046 mi.
5522 ft.

HOLY CROSS SCHOOL
4950 DAUPHINE ST
NEW ORLEANS, LA 70117

RCRA-CESQG 1005443637
FINDS LAR000049262

Site 2 of 3 in cluster BL

Relative:
Higher

RCRA-CESQG:

Date form received by agency: 06/13/2008

Facility name: HOLY CROSS SCHOOL

Facility address: 4950 DAUPHINE ST
NEW ORLEANS, LA 70117

EPA ID: LAR000049262

Mailing address: DAUPHINE ST
NEW ORLEANS, LA 70117

Contact: BRUCE FROMMEYER

Contact address: 4950 DAUPHINE ST
NEW ORLEANS, LA 70117

Contact country: US

Contact telephone: (504) 942-3100

Contact email: Not reported

EPA Region: 06

Classification: Conditionally Exempt Small Quantity Generator

Description: Handler: generates 100 kg or less of hazardous waste per calendar month, and accumulates 1000 kg or less of hazardous waste at any time; or generates 1 kg or less of acutely hazardous waste per calendar month, and accumulates at any time: 1 kg or less of acutely hazardous waste; or 100 kg or less of any residue or contaminated soil, waste or other debris resulting from the cleanup of a spill, into or on any land or water, of acutely hazardous waste; or generates 100 kg or less of any residue or contaminated soil, waste or other debris resulting from the cleanup of a spill, into or on any land or water, of acutely hazardous waste during any calendar month, and accumulates at any time: 1 kg or less of acutely hazardous waste; or 100 kg or less of any residue or contaminated soil, waste or other debris resulting from the cleanup of a spill, into or on any land or water, of acutely hazardous waste

Owner/Operator Summary:

Owner/operator name: BROTHERS OF HOLY CROSS

Owner/operator address: 4950 DAUPHINE ST
NEW ORLEANS, LA 70117

Owner/operator country: Not reported

Owner/operator telephone: (504) 942-3100

Legal status: Private

Owner/Operator Type: Owner

Owner/Op start date: 01/01/0001

Owner/Op end date: Not reported

Owner/operator name: BROTHERS OF HOLY CROSS

Owner/operator address: 4950 DAUPHINE ST
NEW ORLEANS, LA 70117

Owner/operator country: US

Owner/operator telephone: (504) 942-3100

Legal status: Private

Owner/Operator Type: Operator

Owner/Op start date: 01/01/0001

Owner/Op end date: Not reported

Map ID
Direction
Distance
Elevation

MAP FINDINGS

Site

Database(s)

EDR ID Number
EPA ID Number

HOLY CROSS SCHOOL (Continued)

1005443637

Handler Activities Summary:

U.S. importer of hazardous waste: No
Mixed waste (haz. and radioactive): No
Recycler of hazardous waste: No
Transporter of hazardous waste: No
Treater, storer or disposer of HW: No
Underground injection activity: No
On-site burner exemption: No
Furnace exemption: No
Used oil fuel burner: No
Used oil processor: No
User oil refiner: No
Used oil fuel marketer to burner: No
Used oil Specification marketer: No
Used oil transfer facility: No
Used oil transporter: No
Off-site waste receiver: Verified to be non-commercial

Historical Generators:

Date form received by agency: 10/05/2007
Facility name: HOLY CROSS SCHOOL
Classification: Conditionally Exempt Small Quantity Generator

Date form received by agency: 06/20/2002
Facility name: HOLY CROSS SCHOOL
Classification: Conditionally Exempt Small Quantity Generator

Hazardous Waste Summary:

Waste code: D001
Waste name: IGNITABLE HAZARDOUS WASTES ARE THOSE WASTES WHICH HAVE A FLASHPOINT OF LESS THAN 140 DEGREES FAHRENHEIT AS DETERMINED BY A PENSKEY-MARTENS CLOSED CUP FLASH POINT TESTER. ANOTHER METHOD OF DETERMINING THE FLASH POINT OF A WASTE IS TO REVIEW THE MATERIAL SAFETY DATA SHEET, WHICH CAN BE OBTAINED FROM THE MANUFACTURER OR DISTRIBUTOR OF THE MATERIAL. LACQUER THINNER IS AN EXAMPLE OF A COMMONLY USED SOLVENT WHICH WOULD BE CONSIDERED AS IGNITABLE HAZARDOUS WASTE.

Waste code: D002
Waste name: A WASTE WHICH HAS A PH OF LESS THAN 2 OR GREATER THAN 12.5 IS CONSIDERED TO BE A CORROSIVE HAZARDOUS WASTE. SODIUM HYDROXIDE, A CAUSTIC SOLUTION WITH A HIGH PH, IS OFTEN USED BY INDUSTRIES TO CLEAN OR DEGREASE PARTS. HYDROCHLORIC ACID, A SOLUTION WITH A LOW PH, IS USED BY MANY INDUSTRIES TO CLEAN METAL PARTS PRIOR TO PAINTING. WHEN THESE CAUSTIC OR ACID SOLUTIONS BECOME CONTAMINATED AND MUST BE DISPOSED, THE WASTE WOULD BE A CORROSIVE HAZARDOUS WASTE.

Waste code: D003
Waste name: A MATERIAL IS CONSIDERED TO BE A REACTIVE HAZARDOUS WASTE IF IT IS NORMALLY UNSTABLE, REACTS VIOLENTLY WITH WATER, GENERATES TOXIC GASES WHEN EXPOSED TO WATER OR CORROSIVE MATERIALS, OR IF IT IS CAPABLE OF DETONATION OR EXPLOSION WHEN EXPOSED TO HEAT OR A FLAME. ONE EXAMPLE OF SUCH WASTE WOULD BY WASTE GUNPOWDER.

Waste code: D004
Waste name: ARSENIC

Map ID
Direction
Distance
Elevation

MAP FINDINGS

Site

Database(s)

EDR ID Number
EPA ID Number

HOLY CROSS SCHOOL (Continued)

1005443637

Waste code:	D005
Waste name:	BARIUM
Waste code:	D006
Waste name:	CADMIUM
Waste code:	D007
Waste name:	CHROMIUM
Waste code:	D008
Waste name:	LEAD
Waste code:	D009
Waste name:	MERCURY
Waste code:	D010
Waste name:	SELENIUM
Waste code:	D011
Waste name:	SILVER
Waste code:	D012
Waste name:	ENDRIN
Waste code:	D013
Waste name:	LINDANE
Waste code:	D014
Waste name:	METHOXYCHLOR
Waste code:	D015
Waste name:	TOXAPHENE
Waste code:	D016
Waste name:	2,4-D
Waste code:	D017
Waste name:	2,4,5-TP (SILVEX)
Waste code:	D018
Waste name:	BENZENE
Waste code:	D019
Waste name:	CARBON TETRACHLORIDE
Waste code:	D020
Waste name:	CHLORDANE
Waste code:	D021
Waste name:	CHLOROBENZENE
Waste code:	D022
Waste name:	CHLOROFORM
Waste code:	D023
Waste name:	O-CRESOL

Map ID
Direction
Distance
Elevation

MAP FINDINGS

Site

Database(s)

EDR ID Number
EPA ID Number

HOLY CROSS SCHOOL (Continued)

1005443637

Waste code:	D024
Waste name:	M-CRESOL
Waste code:	D025
Waste name:	P-CRESOL
Waste code:	D026
Waste name:	CRESOL
Waste code:	D027
Waste name:	1,4-DICHLOROBENZENE
Waste code:	D028
Waste name:	1,2-DICHLOROETHANE
Waste code:	D029
Waste name:	1,1-DICHLOROETHYLENE
Waste code:	D030
Waste name:	2,4-DINITROTOLUENE
Waste code:	D031
Waste name:	HEPTACHLOR (AND ITS EPOXIDE).
Waste code:	D032
Waste name:	HEXACHLOROBENZENE
Waste code:	D033
Waste name:	HEXACHLOROBUTADIENE
Waste code:	D034
Waste name:	HEXACHLOROETHANE
Waste code:	D035
Waste name:	METHYL ETHYL KETONE
Waste code:	D036
Waste name:	NITROBENZENE
Waste code:	D037
Waste name:	PENTRACHLOROPHENOL
Waste code:	D038
Waste name:	PYRIDINE
Waste code:	D039
Waste name:	TETRACHLOROETHYLENE
Waste code:	D040
Waste name:	TRICHLOROETHYLENE
Waste code:	D041
Waste name:	2,4,5-TRICHLOROPHENOL
Waste code:	D042
Waste name:	2,4,6-TRICHLOROPHENOL

Map ID
Direction
Distance
Elevation

MAP FINDINGS

Site

Database(s)

EDR ID Number
EPA ID Number

HOLY CROSS SCHOOL (Continued)

1005443637

Waste code: D043
Waste name: VINYL CHLORIDE

Waste code: U061
Waste name: BENZENE, 1,1'-(2,2,2-TRICHLOROETHYLIDENE)BIS[4-CHLORO-

Waste code: U080
Waste name: METHANE, DICHLORO-

Violation Status: No violations found

FINDS:

Registry ID: 110012573731

Environmental Interest/Information System

RCRAInfo is a national information system that supports the Resource Conservation and Recovery Act (RCRA) program through the tracking of events and activities related to facilities that generate, transport, and treat, store, or dispose of hazardous waste. RCRAInfo allows RCRA program staff to track the notification, permit, compliance, and corrective action activities required under RCRA.

BL300
WSW
> 1
1.046 mi.
5522 ft.

FORMER HOLY CROSS HIGH SCHOOL
4950 DAUPHINE ST
NEW ORLEANS, LA
Site 3 of 3 in cluster BL

LUST **S109094346**
ASBESTOS **N/A**

Relative:
Higher

LUST:
Facility ID: 73499
Comments: UST - LUST Post Hurricane

Actual:
5 ft.

ASBESTOS:
Site Location: ADMIN BLDG
ADVF #: 12857
Issue Date: 7/10/2009
Expire Date: 10/8/2009
Qty Rec By Disposal Facility (CY):10
AI#: 73499
Amount: 15
Unit: Not reported
Scheduled Start: 6/20/2009
Scheduled End: 6/21/2009
Asbestos Contractors: Zimmer-Eschette Services II LLC
Transporter Name: Zimmer-Eschette Services LLC
SW Disposal Facility Name: River Birch Inc - River Birch Landfill

Site Location: Not reported
ADVF #: 11891
Issue Date: 4/13/2009
Expire Date: 7/12/2009
Qty Rec By Disposal Facility (CY):Not reported
AI#: 73499
Amount: 160
Unit: Not reported
Scheduled Start: 4/13/2009

Map ID
Direction
Distance
Elevation

MAP FINDINGS

Site

Database(s)

EDR ID Number
EPA ID Number

FORMER HOLY CROSS HIGH SCHOOL (Continued)

S109094346

Scheduled End: 4/27/2009
Asbestos Contractors: Organic Marketing LLC
Transporter Name: Stranco Solid Waste Management LLC - Transfer Station
SW Disposal Facility Name: River Birch Inc - River Birch Landfill

Site Location: Not reported
ADVF #: 11890
Issue Date: 4/13/2009
Expire Date: 7/12/2009
Qty Rec By Disposal Facility (CY): Not reported
AI#: 73499
Amount: 160
Unit: Not reported
Scheduled Start: 4/13/2009
Scheduled End: 4/27/2009
Asbestos Contractors: Organic Marketing LLC
Transporter Name: Stranco Solid Waste Management LLC - Transfer Station
SW Disposal Facility Name: River Birch Inc - River Birch Landfill

Site Location: Not reported
ADVF #: 11889
Issue Date: 4/13/2009
Expire Date: 7/12/2009
Qty Rec By Disposal Facility (CY): Not reported
AI#: 73499
Amount: 160
Unit: Not reported
Scheduled Start: 4/13/2009
Scheduled End: 4/27/2009
Asbestos Contractors: Organic Marketing LLC
Transporter Name: Stranco Solid Waste Management LLC - Transfer Station
SW Disposal Facility Name: River Birch Inc - River Birch Landfill

Site Location: Not reported
ADVF #: 11888
Issue Date: 4/13/2009
Expire Date: 7/12/2009
Qty Rec By Disposal Facility (CY): Not reported
AI#: 73499
Amount: 160
Unit: Not reported
Scheduled Start: 4/13/2009
Scheduled End: 4/27/2009
Asbestos Contractors: Organic Marketing LLC
Transporter Name: Stranco Solid Waste Management LLC - Transfer Station
SW Disposal Facility Name: River Birch Inc - River Birch Landfill

Site Location: Not reported
ADVF #: 11887
Issue Date: 4/13/2009
Expire Date: 7/12/2009
Qty Rec By Disposal Facility (CY): 30
AI#: 73499
Amount: 160
Unit: Not reported
Scheduled Start: 4/13/2009
Scheduled End: 4/27/2009

Map ID
Direction
Distance
Elevation

MAP FINDINGS

Site

Database(s)

EDR ID Number
EPA ID Number

FORMER HOLY CROSS HIGH SCHOOL (Continued)

S109094346

Asbestos Contractors: Organic Marketing LLC
Transporter Name: Stranco Solid Waste Management LLC - Transfer Station
SW Disposal Facility Name: River Birch Inc - River Birch Landfill

Site Location: Not reported
ADVF #: 11886
Issue Date: 4/13/2009
Expire Date: 7/12/2009
Qty Rec By Disposal Facility (CY):30
Al#: 73499
Amount: 160
Unit: Not reported
Scheduled Start: 4/13/2009
Scheduled End: 4/27/2009
Asbestos Contractors: Organic Marketing LLC
Transporter Name: Stranco Solid Waste Management LLC - Transfer Station
SW Disposal Facility Name: River Birch Inc - River Birch Landfill

**BK301
ESE
> 1
1.047 mi.
5528 ft.**

**EXXON CO USA 52065
7415 JUDGE PEREZ DR
ARABI, LA 70032**

**RCRA-CESQG 1004710588
FINDS LAD985194364**

Site 3 of 5 in cluster BK

**Relative:
Higher**

RCRA-CESQG:

Date form received by agency: 02/26/1991
Facility name: EXXON CO USA 52065
Facility address: 7415 JUDGE PEREZ DR
ARABI, LA 70032
EPA ID: LAD985194364
Mailing address: PO BOX 4415
HOUSTON, TX 77210
Contact: ALDA S POOL
Contact address: PO BOX 4415
HOUSTON, TX 77210
Contact country: US
Contact telephone: (713) 656-7709
Contact email: Not reported
EPA Region: 06
Classification: Conditionally Exempt Small Quantity Generator

**Actual:
1 ft.**

Description: Handler: generates 100 kg or less of hazardous waste per calendar month, and accumulates 1000 kg or less of hazardous waste at any time; or generates 1 kg or less of acutely hazardous waste per calendar month, and accumulates at any time: 1 kg or less of acutely hazardous waste; or 100 kg or less of any residue or contaminated soil, waste or other debris resulting from the cleanup of a spill, into or on any land or water, of acutely hazardous waste; or generates 100 kg or less of any residue or contaminated soil, waste or other debris resulting from the cleanup of a spill, into or on any land or water, of acutely hazardous waste during any calendar month, and accumulates at any time: 1 kg or less of acutely hazardous waste; or 100 kg or less of any residue or contaminated soil, waste or other debris resulting from the cleanup of a spill, into or on any land or water, of acutely hazardous waste

Owner/Operator Summary:

Owner/operator name: EXXON CO USA

Map ID
Direction
Distance
Elevation

MAP FINDINGS

Site

Database(s)

EDR ID Number
EPA ID Number

EXXON CO USA 52065 (Continued)

1004710588

Owner/operator address: PO BOX 4415
HOUSTON, TX 77210
Owner/operator country: Not reported
Owner/operator telephone: (713) 656-7761
Legal status: Private
Owner/Operator Type: Owner
Owner/Op start date: Not reported
Owner/Op end date: Not reported

Handler Activities Summary:

U.S. importer of hazardous waste: No
Mixed waste (haz. and radioactive): Unknown
Recycler of hazardous waste: No
Transporter of hazardous waste: No
Treater, storer or disposer of HW: No
Underground injection activity: No
On-site burner exemption: No
Furnace exemption: No
Used oil fuel burner: No
Used oil processor: No
Used oil refiner: No
Used oil fuel marketer to burner: No
Used oil Specification marketer: No
Used oil transfer facility: No
Used oil transporter: No
Off-site waste receiver: Verified to be non-commercial

Hazardous Waste Summary:

Waste code: D018
Waste name: BENZENE

Violation Status: No violations found

FINDS:

Registry ID: 110003323207

Environmental Interest/Information System

RCRAInfo is a national information system that supports the Resource Conservation and Recovery Act (RCRA) program through the tracking of events and activities related to facilities that generate, transport, and treat, store, or dispose of hazardous waste. RCRAInfo allows RCRA program staff to track the notification, permit, compliance, and corrective action activities required under RCRA.

BK302
ESE
> 1
1.047 mi.
5528 ft.

ALEX'S CHEVRON INC
7415 W JUDGE PEREZ DR
ARABI, LA 70032
Site 4 of 5 in cluster BK

UST U003996362
N/A

Relative:
Higher

UST:
Facility ID: 44004184
Master Agency Id: 13364
Subject Category Code: EQT
Subject Item ID: 1

Actual:
1 ft.

Map ID
Direction
Distance
Elevation

MAP FINDINGS

Site

Database(s)

EDR ID Number
EPA ID Number

ALEX'S CHEVRON INC (Continued)

U003996362

UST Tank Num: 11817
Tank Status: **Active**
Install Date: 4/18/1981
Total Capacity: 10000
Number Of Compartments: 1
Gasoline Flag: Yes
Diesal Flag: Not reported
Gashol Flag: Not reported
Kerosen Flag: Not reported
Heating Oil Flag: Not reported
New Used Oil Flag: Not reported
MS Aviation Fuel JP: Not reported
MS Additive: Not reported
MS Antifreeze: Not reported
MS Naptha: Not reported
MS Varsol: Not reported
Other Sub: Not reported
Steel Tank Covered With Asphalt: Not reported
Cathodically Protected: Not reported
Epoxy Coated Tank: Not reported
A Composite Of Different Materials: Not reported
Fiberglass Or Plastic: Y
Interior Line With Some Material: Not reported
Dble Wall As Opposed To Single Wall: Not reported
Outside Lined w/ Polyethylen Jacket: Not reported
Made Of Concrete: Not reported
Liner Covering Excavation Hole: Not reported
Unknown: Not reported
Other Material: Not reported
Pipe Method Desc: Pressure

UST Tank Num: 11819
Tank Status: **Active**
Install Date: 4/18/1981
Total Capacity: 6000
Number Of Compartments: 1
Gasoline Flag: Yes
Diesal Flag: Not reported
Gashol Flag: Not reported
Kerosen Flag: Not reported
Heating Oil Flag: Not reported
New Used Oil Flag: Not reported
MS Aviation Fuel JP: Not reported
MS Additive: Not reported
MS Antifreeze: Not reported
MS Naptha: Not reported
MS Varsol: Not reported
Other Sub: Not reported
Steel Tank Covered With Asphalt: Not reported
Cathodically Protected: Not reported
Epoxy Coated Tank: Not reported
A Composite Of Different Materials: Not reported
Fiberglass Or Plastic: Y
Interior Line With Some Material: Not reported
Dble Wall As Opposed To Single Wall: Not reported
Outside Lined w/ Polyethylen Jacket: Not reported

Map ID
Direction
Distance
Elevation

MAP FINDINGS

Site

Database(s)

EDR ID Number
EPA ID Number

ALEX'S CHEVRON INC (Continued)

U003996362

Made Of Concrete: Not reported
Liner Covering Excavation Hole: Not reported
Unknown: Not reported
Other Material: Not reported
Pipe Method Desc: Pressure

UST Tank Num: 11818
Tank Status: Active
Install Date: 4/18/1981
Total Capacity: 8000
Number Of Compartments: 1
Gasoline Flag: Yes
Diesal Flag: Yes
Gashol Flag: Not reported
Kerosen Flag: Not reported
Heating Oil Flag: Not reported
New Used Oil Flag: Not reported
MS Aviation Fuel JP: Not reported
MS Additive: Not reported
MS Antifreeze: Not reported
MS Naptha: Not reported
MS Varsol: Not reported
Other Sub: Not reported
Steel Tank Covered With Asphalt: Not reported
Cathodically Protected: Not reported
Epoxy Coated Tank: Not reported
A Composite Of Different Materials: Not reported
Fiberglass Or Plastic: Y
Interior Line With Some Material: Not reported
Dble Wall As Opposed To Single Wall: Not reported
Outside Lined w/ Polyethylen Jacket: Not reported
Made Of Concrete: Not reported
Liner Covering Excavation Hole: Not reported
Unknown: Not reported
Other Material: Not reported
Pipe Method Desc: Pressure

UST Tank Num: 11820
Tank Status: Active
Install Date: 4/18/1981
Total Capacity: 6000
Number Of Compartments: 1
Gasoline Flag: Yes
Diesal Flag: Not reported
Gashol Flag: Not reported
Kerosen Flag: Not reported
Heating Oil Flag: Not reported
New Used Oil Flag: Not reported
MS Aviation Fuel JP: Not reported
MS Additive: Not reported
MS Antifreeze: Not reported
MS Naptha: Not reported
MS Varsol: Not reported
Other Sub: Not reported
Steel Tank Covered With Asphalt: Not reported

Map ID
Direction
Distance
Elevation

MAP FINDINGS

Site

Database(s)

EDR ID Number
EPA ID Number

ALEX'S CHEVRON INC (Continued)

U003996362

Cathodically Protected:	Not reported
Epoxy Coated Tank:	Not reported
A Composite Of Different Materials:	Not reported
Fiberglass Or Plastic:	Y
Interior Line With Some Material:	Not reported
Dble Wall As Opposed To Single Wall:	Not reported
Outside Lined w/ Polyethylen Jacket:	Not reported
Made Of Concrete:	Not reported
Liner Covering Excavation Hole:	Not reported
Unknown:	Not reported
Other Material:	Not reported
Pipe Method Desc:	Pressure

BK303
ESE
> 1
1.047 mi.
5528 ft.

ALEX'S CHEVRON INC
7415 W JUDGE PEREZ DR
ARABI, LA 70032

LUST **S109094371**
N/A

Site 5 of 5 in cluster BK

Relative:
Higher

LUST:
Facility ID: 13364
Comments: UST - LUST Post Hurricane

Actual:
1 ft.

BM304
South
> 1
1.053 mi.
5559 ft.

6231 BIENVENUE ST.
NEW ORLEANS, LA

BROWNFIELDS **S108007173**
N/A

Site 1 of 2 in cluster BM

Relative:
Higher

LA_BROWNFIELD:
Facility Status: Prospective
Web ID: 5594
Last Action: (Unknown)

Actual:
7 ft.

BM305
South
> 1
1.055 mi.
5569 ft.

ACE BAYOU CORP.
6230 BIENVENUE ST.
NEW ORLEANS, LA

BROWNFIELDS **S108007172**
N/A

Site 2 of 2 in cluster BM

Relative:
Higher

LA_BROWNFIELD:
Facility Status: Prospective
Web ID: 5593
Last Action: (Unknown)

Actual:
7 ft.

MAP FINDINGS

Map ID Direction Distance Elevation		Database(s)	EDR ID Number EPA ID Number
--	--	-------------	--------------------------------

306 East > 1 1.064 mi. 5620 ft.	ARABI MERCURY SPILL 1901 SCHNELL ARABI, LA 70032	CERCLIS FINDS	1001491774 LA0000605187
---	---	--------------------------------	--

Relative:	CERCLIS:		
Equal	Site ID:	0605187	
	Federal Facility:	Not a Federal Facility	
Actual:	NPL Status:	Not on the NPL	
0 ft.	Non NPL Status:	PA Start Needed	

CERCLIS Site Contact Name(s):

Contact Name:	Karen McCormick
Contact Tel:	(214) 665-8365
Contact Title:	On-Scene Coordinator (OSC)
Contact Name:	Philip Ofosu
Contact Tel:	(214) 665-3178
Contact Title:	Site Assessment Manager (SAM)

Site Description: Not reported

CERCLIS Assessment History:

Action:	REMOVAL
Date Started:	07/09/99
Date Completed:	08/09/99
Priority Level:	Cleaned up
Action:	DISCOVERY
Date Started:	Not reported
Date Completed:	09/07/99
Priority Level:	Not reported

FINDS:

Registry ID: 110009280517

Environmental Interest/Information System

CERCLIS (Comprehensive Environmental Response, Compensation, and Liability Information System) is the Superfund database that is used to support management in all phases of the Superfund program. The system contains information on all aspects of hazardous waste sites, including an inventory of sites, planned and actual site activities, and financial information.

307 SW > 1 1.084 mi. 5726 ft.	GIOIA S SELF SERVICE LAUNDERMNAT 600 FORSTALL ST NEW ORLEANS, LA	EDR Historical Cleaners	1009200509 N/A
---	---	--------------------------------	---------------------------------

Relative:	EDR Historical Cleaners:		
Higher	Name:	GIOIA S SELF SERVICE LAUNDERMAT	
	Year:	1966	
Actual:	Type:	LAUNDRIES SELF SERVE	
7 ft.			

Map ID
 Direction
 Distance
 Elevation

MAP FINDINGS

Site

Database(s)

EDR ID Number
 EPA ID Number

GIOIA S SELF SERVICE LAUNDERMNAT (Continued)

1009200509

Name: GIOIA S SELF SERVICE LAUNOERMAT
 Year: 1969
 Type: LAUNDRIES SELF SERV

Name: GIOIA S SELF SERVICE LAUDERNAT
 Year: 1973
 Type: LAUNDRIES SELF SERVE

Name: GIOIA SELF SERVICE LAUNDERMAT
 Year: 1975
 Type: LAUNDRIES SELF SERVE

Name: GIOIA S SELF SERVICE LAUNDERMNAT
 Year: 1981
 Type: LAUNDRIES SELF SERVE

308
WNW
 > 1
 1.088 mi.
 5744 ft.

KEARNEY COMPANIES
1980 JAPONICA ST
NEW ORLEANS, LA 70117

UST U003876220
N/A

Relative:
Higher

UST:
 Facility ID: 36018130
 Master Agency Id: 88255
 Subject Category Code: EQT
 Subject Item ID: 1

Actual:
1 ft.

UST Tank Num: 18132
Tank Status: Active
 Install Date: 1/1/1980
 Total Capacity: 3000
 Number Of Compartments: 1
 Gasoline Flag: Not reported
 Diesel Flag: Yes
 Gashol Flag: Not reported
 Kerosen Flag: Not reported
 Heating Oil Flag: Not reported
 New Used Oil Flag: Not reported
 MS Aviation Fuel JP: Not reported
 MS Additive: Not reported
 MS Antifreeze: Not reported
 MS Naptha: Not reported
 MS Varsol: Not reported
 Other Sub: Not reported
 Steel Tank Covered With Asphalt: Not reported
 Cathodically Protected: Not reported
 Epoxy Coated Tank: Not reported
 A Composite Of Different Materials: Not reported
 Fiberglass Or Plastic: Not reported
 Interior Line With Some Material: Not reported
 Dble Wall As Opposed To Single Wall: Not reported
 Outside Lined w/ Polyethylen Jacket: Not reported
 Made Of Concrete: Not reported
 Liner Covering Excavation Hole: Not reported
 Unknown: Yes
 Other Material: Not reported
 Pipe Method Desc: Not reported

Map ID
 Direction
 Distance
 Elevation

MAP FINDINGS

Site

Database(s)

EDR ID Number
 EPA ID Number

KEARNEY COMPANIES (Continued)

U003876220

UST Tank Num:	55412
Tank Status:	Removed
Install Date:	1/1/1980
Total Capacity:	1000
Number Of Compartments:	1
Gasoline Flag:	Not reported
Diesal Flag:	Yes
Gashol Flag:	Not reported
Kerosen Flag:	Not reported
Heating Oil Flag:	Not reported
New Used Oil Flag:	Not reported
MS Aviation Fuel JP:	Not reported
MS Additive:	Not reported
MS Antifreeze:	Not reported
MS Naptha:	Not reported
MS Varsol:	Not reported
Other Sub:	Not reported
Steel Tank Covered With Asphalt:	Not reported
Cathodically Protected:	Not reported
Epoxy Coated Tank:	Not reported
A Composite Of Different Materials:	Not reported
Fiberglass Or Plastic:	Not reported
Interior Line With Some Material:	Not reported
Dble Wall As Opposed To Single Wall:	Not reported
Outside Lined w/ Polyethylen Jacket:	Not reported
Made Of Concrete:	Not reported
Liner Covering Excavation Hole:	Not reported
Unknown:	Yes
Other Material:	Not reported
Pipe Method Desc:	Not reported

309
SW
 > 1
 1.102 mi.
 5818 ft.

GLOBAL GREEN
ADJACENT TO 409 ANDRY ST.
NEWO ORLEANS, LA

VCP S110047472
N/A

Relative:
Higher

LA VCP:	
DEQ AI #:	149007
Lat/Long:	LAT N 29 57" 17'6 LONG W 90 1" 12'5
Facility Parish:	Orleans
Acres:	0.84431999999999996
Applicant name:	Douglas & Andry LLC
DEQ Contact:	Rashaunda Johnson
Date of Application:	6/30/2009
Remedial Investigaton/Action Phase:	Action Phase
Status:	Active
Unrestricted Use:	Not reported
Investigation Approval Date:	Not reported
Use Restrictions/Institutional Controls A:	Not reported
Use Restrictions/Institutional Controls B:	Not reported
Use Restrictions/Institutional Controls C:	Not reported
Use Restrictions/Institutional Controls D:	Not reported
Use Restrictions/Institutional Controls E:	Not reported
Use Restrictions/Institutional Controls F:	Not reported
Use Restrictions/Institutional Controls G:	Not reported
Use Restrictions/Institutional Controls H:	Not reported
Use Restrictions/Institutional Controls I:	Not reported

Actual:
9 ft.

MAP FINDINGS

Map ID
Direction
Distance
Elevation

Site

Database(s)

EDR ID Number
EPA ID Number

BN310 **SHAMBRA JOHN** **EDR Historical Cleaners** **1009205396**
WSW **4837 DAUPHINE** **N/A**
> 1 **NEW ORLEANS, LA**
1.116 mi.
5894 ft. **Site 1 of 2 in cluster BN**

Relative: EDR Historical Cleaners:
Higher Name: SHAMBRA JOHN
 Year: 1929
Actual: Type: CLOTHES PRESSERS AND CLEANERS
5 ft.

BN311 **OCONNELL ALBERT** **EDR Historical Auto Stations** **1009102265**
WSW **821 JOURDAN AVE** **N/A**
> 1 **NEW ORLEANS, LA**
1.124 mi.
5937 ft. **Site 2 of 2 in cluster BN**

Relative: EDR Historical Auto Stations:
Higher Name: OCONNELL ALBERT
 Year: 1929
Actual: Type: OIL FILLING STATIONS
5 ft.

BO312 **BOH BROTHERS CONSTRUCTION CO** **UST** **U003921970**
West **1435 JAPONICA ST** **N/A**
> 1 **NEW ORLEANS, LA 70150**
1.125 mi.
5942 ft. **Site 1 of 2 in cluster BO**

Relative: UST:
Higher Facility ID: 36000803
 Master Agency Id: 20802
Actual: Subject Category Code: EQT
4 ft. Subject Item ID: 4

UST Tank Num: 1977
Tank Status: **Closed**
 Install Date: 1/1/1976
 Total Capacity: 500
 Number Of Compartments: 1
 Gasoline Flag: Not reported
 Diesel Flag: Not reported
 Gashol Flag: Not reported
 Kerosen Flag: Not reported
 Heating Oil Flag: Not reported
 New Used Oil Flag: Not reported
 MS Aviation Fuel JP: Not reported
 MS Additive: Not reported
 MS Antifreeze: Not reported
 MS Naptha: Not reported
 MS Varsol: Y
 Other Sub: Not reported
 Steel Tank Covered With Asphalt: Yes
 Cathodically Protected: Not reported
 Epoxy Coated Tank: Not reported
 A Composite Of Different Materials: Not reported
 Fiberglass Or Plastic: Not reported
 Interior Line With Some Material: Not reported
 Dble Wall As Opposed To Single Wall: Not reported

Map ID
Direction
Distance
Elevation

MAP FINDINGS

Site

Database(s)

EDR ID Number
EPA ID Number

BOH BROTHERS CONSTRUCTION CO (Continued)

U003921970

Outside Lined w/ Polyethylen Jacket: Not reported
Made Of Concrete: Not reported
Liner Covering Excavation Hole: Not reported
Unknown: Not reported
Other Material: Not reported
Pipe Method Desc: Not reported

UST Tank Num: 1974
Tank Status: Closed
Install Date: 1/1/1974
Total Capacity: 4000
Number Of Compartments: 1
Gasoline Flag: Yes
Diesal Flag: Not reported
Gashol Flag: Not reported
Kerosen Flag: Not reported
Heating Oil Flag: Not reported
New Used Oil Flag: Not reported
MS Aviation Fuel JP: Not reported
MS Additive: Not reported
MS Antifreeze: Not reported
MS Naptha: Not reported
MS Varsol: Not reported
Other Sub: Not reported
Steel Tank Covered With Asphalt: Yes
Cathodically Protected: Not reported
Epoxy Coated Tank: Not reported
A Composite Of Different Materials: Not reported
Fiberglass Or Plastic: Not reported
Interior Line With Some Material: Not reported
Dble Wall As Opposed To Single Wall: Not reported
Outside Lined w/ Polyethylen Jacket: Not reported
Made Of Concrete: Not reported
Liner Covering Excavation Hole: Not reported
Unknown: Not reported
Other Material: Not reported
Pipe Method Desc: Not reported

UST Tank Num: 1978
Tank Status: Removed
Install Date: 1/1/1978
Total Capacity: 2000
Number Of Compartments: 1
Gasoline Flag: Yes
Diesal Flag: Not reported
Gashol Flag: Not reported
Kerosen Flag: Not reported
Heating Oil Flag: Not reported
New Used Oil Flag: Not reported
MS Aviation Fuel JP: Not reported
MS Additive: Not reported
MS Antifreeze: Not reported
MS Naptha: Not reported
MS Varsol: Not reported
Other Sub: Not reported

Map ID
Direction
Distance
Elevation

MAP FINDINGS

Site

Database(s)

EDR ID Number
EPA ID Number

BOH BROTHERS CONSTRUCTION CO (Continued)

U003921970

Steel Tank Covered With Asphalt: Yes
Cathodically Protected: Not reported
Epoxy Coated Tank: Not reported
A Composite Of Different Materials: Not reported
Fiberglass Or Plastic: Not reported
Interior Line With Some Material: Not reported
Dble Wall As Opposed To Single Wall: Not reported
Outside Lined w/ Polyethylen Jacket: Not reported
Made Of Concrete: Not reported
Liner Covering Excavation Hole: Not reported
Unknown: Not reported
Other Material: Not reported
Pipe Method Desc: Not reported

UST Tank Num: 1975
Tank Status: Closed
Install Date: 1/1/1975
Total Capacity: 1000
Number Of Compartments: 1
Gasoline Flag: Not reported
Diesal Flag: Yes
Gashol Flag: Not reported
Kerosen Flag: Not reported
Heating Oil Flag: Not reported
New Used Oil Flag: Not reported
MS Aviation Fuel JP: Not reported
MS Additive: Not reported
MS Antifreeze: Not reported
MS Naptha: Not reported
MS Varzol: Not reported
Other Sub: Not reported
Steel Tank Covered With Asphalt: Yes
Cathodically Protected: Not reported
Epoxy Coated Tank: Not reported
A Composite Of Different Materials: Not reported
Fiberglass Or Plastic: Not reported
Interior Line With Some Material: Not reported
Dble Wall As Opposed To Single Wall: Not reported
Outside Lined w/ Polyethylen Jacket: Not reported
Made Of Concrete: Not reported
Liner Covering Excavation Hole: Not reported
Unknown: Not reported
Other Material: Not reported
Pipe Method Desc: Not reported

UST Tank Num: 1976
Tank Status: Removed
Install Date: 1/1/1974
Total Capacity: 500
Number Of Compartments: 1
Gasoline Flag: Not reported
Diesal Flag: Not reported
Gashol Flag: Not reported
Kerosen Flag: Not reported
Heating Oil Flag: Not reported

Map ID
 Direction
 Distance
 Elevation

MAP FINDINGS

Site

Database(s)

EDR ID Number
 EPA ID Number

BOH BROTHERS CONSTRUCTION CO (Continued)

U003921970

New Used Oil Flag:	Yes
MS Aviation Fuel JP:	Not reported
MS Additive:	Not reported
MS Antifreeze:	Not reported
MS Naptha:	Not reported
MS Varsol:	Not reported
Other Sub:	Not reported
Steel Tank Covered With Asphalt:	Yes
Cathodically Protected:	Not reported
Epoxy Coated Tank:	Not reported
A Composite Of Different Materials:	Not reported
Fiberglass Or Plastic:	Not reported
Interior Line With Some Material:	Not reported
Dble Wall As Opposed To Single Wall:	Not reported
Outside Lined w/ Polyethylen Jacket:	Not reported
Made Of Concrete:	Not reported
Liner Covering Excavation Hole:	Not reported
Unknown:	Not reported
Other Material:	Not reported
Pipe Method Desc:	Not reported

313
 NW
 > 1
 1.126 mi.
 5947 ft.

HIPCO HAZARDOUS MATERIAL RESPONSE TEAM
4801 FLORIDA AVE ID471
NEW ORLEANS, LA 70126

RCRA-NonGen 1000176341
FINDS LAD980870471

**Relative:
 Higher**

RCRA-NonGen:
 Date form received by agency: 02/02/1984
 Facility name: HIPCO HAZARDOUS MATERIAL RESPONSE TEAM
 Facility address: 4801 FLORIDA AVE ID471
 NEW ORLEANS, LA 70126
 EPA ID: LAD980870471
 Mailing address: PO BOX 9207
 METAIRIE, LA 70005
 Contact: ONALD E LITTLE
 Contact address: PO BOX 9207
 METAIRIE, LA 70005
 Contact country: US
 Contact telephone: (504) 835-8312
 Contact email: Not reported
 EPA Region: 06
 Land type: Facility is not located on Indian land. Additional information is not known.
 Classification: Non-Generator
 Description: Handler: Non-Generators do not presently generate hazardous waste

**Actual:
 4 ft.**

Owner/Operator Summary:
 Owner/operator name: UNKNOWN
 Owner/operator address: UNKNOWN
 UNKNOWN, LA 00000
 Owner/operator country: Not reported
 Owner/operator telephone: (000) 000-0000
 Legal status: Private
 Owner/Operator Type: Owner
 Owner/Op start date: Not reported
 Owner/Op end date: Not reported

Map ID
Direction
Distance
Elevation

MAP FINDINGS

Site

Database(s)

EDR ID Number
EPA ID Number

HIPCO HAZARDOUS MATERIAL RESPONSE TEAM (Continued)

1000176341

Handler Activities Summary:

U.S. importer of hazardous waste: No
Mixed waste (haz. and radioactive): Unknown
Recycler of hazardous waste: No
Transporter of hazardous waste: No
Treater, storer or disposer of HW: No
Underground injection activity: No
On-site burner exemption: No
Furnace exemption: No
Used oil fuel burner: No
Used oil processor: No
User oil refiner: No
Used oil fuel marketer to burner: No
Used oil Specification marketer: No
Used oil transfer facility: No
Used oil transporter: No
Off-site waste receiver: Verified to be non-commercial

Violation Status: No violations found

Evaluation Action Summary:

Evaluation date: 07/28/1987
Evaluation: COMPLIANCE EVALUATION INSPECTION ON-SITE
Area of violation: Not reported
Date achieved compliance: Not reported
Evaluation lead agency: State

FINDS:

Registry ID: 110009577831

Environmental Interest/Information System

RCRAInfo is a national information system that supports the Resource Conservation and Recovery Act (RCRA) program through the tracking of events and activities related to facilities that generate, transport, and treat, store, or dispose of hazardous waste. RCRAInfo allows RCRA program staff to track the notification, permit, compliance, and corrective action activities required under RCRA.

BP314
West
> 1
1.142 mi.
6027 ft.

USCG INTEGRATED SUPPORT COMM
4640 URQUHART STREET
NEW ORLEANS, LA 70117

Site 1 of 4 in cluster BP

CERC-NFRAP **1000178570**
RCRA-SQG **LA4690310871**
FINDS
MANIFEST

Relative:
Higher

CERC-NFRAP:
Site ID: 0604390
Federal Facility: Federal Facility
NPL Status: Not on the NPL
Non NPL Status: NFRAP

Actual:
5 ft.

CERCLIS-NFRAP Site Contact Name(s):

Contact Title: Not reported
Contact Name: Carlene Chambers
Contact Tel: (214) 665-6720

Map ID
Direction
Distance
Elevation

MAP FINDINGS

Site

Database(s)

EDR ID Number
EPA ID Number

USCG INTEGRATED SUPPORT COMM (Continued)

1000178570

Contact Title: Not reported
Contact Name: Philip Ofosu
Contact Tel: (214) 665-3178

CERCLIS-NFRAP Site Alias Name(s):

Alias Name: COAST GUARD BASE-NEW ORLEANS
Alias Address: Not reported
LA

Alias Name: NEW ORLEANS COAST GUARD BASE
Alias Address: 4640 URQUHART STREET
NEW ORLEANS, LA 74101

CERCLIS-NFRAP Assessment History:

Action: DISCOVERY
Date Started: Not reported
Date Completed: 02/12/1988
Priority Level: Not reported

Action: PRELIMINARY ASSESSMENT
Date Started: 07/13/1992
Date Completed: 07/13/1992
Priority Level: NFRAP: No further Remedial Action planned

Action: ARCHIVE SITE
Date Started: Not reported
Date Completed: 07/13/1992
Priority Level: Not reported

RCRA-SQG:

Date form received by agency: 01/18/2006
Facility name: USCG INTEGRATED SUPPORT COMM
Facility address: 4640 URQUHART STREET
NEW ORLEANS, LA 701174698
EPA ID: LA4690310871
Mailing address: URQUHART STREET
NEW ORLEANS, LA 701174698
Contact: RANDY W LOUVTER
Contact address: URQUHART STREET
NEW ORLEANS, LA 701174698
Contact country: US
Contact telephone: (504) 942-3022
Contact email: Not reported
EPA Region: 06
Land type: Federal
Classification: Small Small Quantity Generator
Description: Handler: generates more than 100 and less than 1000 kg of hazardous waste during any calendar month and accumulates less than 6000 kg of hazardous waste at any time; or generates 100 kg or less of hazardous waste during any calendar month, and accumulates more than 1000 kg of hazardous waste at any time

Owner/Operator Summary:

Owner/operator name: NAME UNKNOWN
Owner/operator address: UNKNOWN

Map ID
Direction
Distance
Elevation

MAP FINDINGS

Site

Database(s)

EDR ID Number
EPA ID Number

USCG INTEGRATED SUPPORT COMM (Continued)

1000178570

UNKNOWN, LA 00000
Owner/operator country: Not reported
Owner/operator telephone: (000) 000-0000
Legal status: Federal
Owner/Operator Type: Operator
Owner/Op start date: 01/01/0001
Owner/Op end date: Not reported

Owner/operator name: US CORP OF ENG ARMY
Owner/operator address: 7500 PRYTANIA
NEW ORLEANS, LA 70160

Owner/operator country: Not reported
Owner/operator telephone: (504) 865-1121
Legal status: Federal
Owner/Operator Type: Owner
Owner/Op start date: 01/01/0001
Owner/Op end date: Not reported

Handler Activities Summary:

U.S. importer of hazardous waste: No
Mixed waste (haz. and radioactive): No
Recycler of hazardous waste: No
Transporter of hazardous waste: No
Treater, storer or disposer of HW: No
Underground injection activity: No
On-site burner exemption: No
Furnace exemption: No
Used oil fuel burner: No
Used oil processor: No
User oil refiner: No
Used oil fuel marketer to burner: No
Used oil Specification marketer: No
Used oil transfer facility: No
Used oil transporter: No
Off-site waste receiver: Commercial status unknown

Historical Generators:

Date form received by agency: 03/01/1990
Facility name: USCG INTEGRATED SUPPORT COMM
Site name: US COAST GUARD NEW ORLEANS BASE
Classification: Large Quantity Generator

Date form received by agency: 08/20/1984
Facility name: USCG INTEGRATED SUPPORT COMM
Classification: Small Quantity Generator

Hazardous Waste Summary:

Waste code: D001
Waste name: IGNITABLE HAZARDOUS WASTES ARE THOSE WASTES WHICH HAVE A FLASHPOINT OF LESS THAN 140 DEGREES FAHRENHEIT AS DETERMINED BY A PENSKY-MARTENS CLOSED CUP FLASH POINT TESTER. ANOTHER METHOD OF DETERMINING THE FLASH POINT OF A WASTE IS TO REVIEW THE MATERIAL SAFETY DATA SHEET, WHICH CAN BE OBTAINED FROM THE MANUFACTURER OR DISTRIBUTOR OF THE MATERIAL. LACQUER THINNER IS AN EXAMPLE OF A COMMONLY USED SOLVENT WHICH WOULD BE CONSIDERED AS IGNITABLE HAZARDOUS WASTE.

Map ID
Direction
Distance
Elevation

MAP FINDINGS

Site

Database(s)

EDR ID Number
EPA ID Number

USCG INTEGRATED SUPPORT COMM (Continued)

1000178570

Waste code:	D002
Waste name:	A WASTE WHICH HAS A PH OF LESS THAN 2 OR GREATER THAN 12.5 IS CONSIDERED TO BE A CORROSIVE HAZARDOUS WASTE. SODIUM HYDROXIDE, A CAUSTIC SOLUTION WITH A HIGH PH, IS OFTEN USED BY INDUSTRIES TO CLEAN OR DEGREASE PARTS. HYDROCHLORIC ACID, A SOLUTION WITH A LOW PH, IS USED BY MANY INDUSTRIES TO CLEAN METAL PARTS PRIOR TO PAINTING. WHEN THESE CAUSTIC OR ACID SOLUTIONS BECOME CONTAMINATED AND MUST BE DISPOSED, THE WASTE WOULD BE A CORROSIVE HAZARDOUS WASTE.
Waste code:	D003
Waste name:	A MATERIAL IS CONSIDERED TO BE A REACTIVE HAZARDOUS WASTE IF IT IS NORMALLY UNSTABLE, REACTS VIOLENTLY WITH WATER, GENERATES TOXIC GASES WHEN EXPOSED TO WATER OR CORROSIVE MATERIALS, OR IF IT IS CAPABLE OF DETONATION OR EXPLOSION WHEN EXPOSED TO HEAT OR A FLAME. ONE EXAMPLE OF SUCH WASTE WOULD BY WASTE GUNPOWDER.
Waste code:	D004
Waste name:	ARSENIC
Waste code:	D005
Waste name:	BARIUM
Waste code:	D006
Waste name:	CADMIUM
Waste code:	D007
Waste name:	CHROMIUM
Waste code:	D008
Waste name:	LEAD
Waste code:	D010
Waste name:	SELENIUM
Waste code:	D011
Waste name:	SILVER
Waste code:	D012
Waste name:	ENDRIN
Waste code:	D013
Waste name:	LINDANE
Waste code:	D018
Waste name:	BENZENE
Waste code:	D019
Waste name:	CARBON TETRACHLORIDE
Waste code:	D023
Waste name:	O-CRESOL
Waste code:	D024
Waste name:	M-CRESOL
Waste code:	D025
Waste name:	P-CRESOL

Map ID
Direction
Distance
Elevation

MAP FINDINGS

Site

Database(s)

EDR ID Number
EPA ID Number

USCG INTEGRATED SUPPORT COMM (Continued)

1000178570

Waste code: D026
Waste name: CRESOL

Waste code: D035
Waste name: METHYL ETHYL KETONE

Waste code: F001
Waste name: THE FOLLOWING SPENT HALOGENATED SOLVENTS USED IN DEGREASING: TETRACHLOROETHYLENE, TRICHLOROETHYLENE, METHYLENE CHLORIDE, 1,1,1-TRICHLOROETHANE, CARBON TETRACHLORIDE, AND CHLORINATED FLUOROCARBONS; ALL SPENT SOLVENT MIXTURES/BLENDS USED IN DEGREASING CONTAINING, BEFORE USE, A TOTAL OF TEN PERCENT OR MORE (BY VOLUME) OF ONE OR MORE OF THE ABOVE HALOGENATED SOLVENTS OR THOSE SOLVENTS LISTED IN F002, F004, AND F005, AND STILL BOTTOMS FROM THE RECOVERY OF THESE SPENT SOLVENTS AND SPENT SOLVENT MIXTURES.

Waste code: F002
Waste name: THE FOLLOWING SPENT HALOGENATED SOLVENTS: TETRACHLOROETHYLENE, METHYLENE CHLORIDE, TRICHLOROETHYLENE, 1,1,1-TRICHLOROETHANE, CHLOROBENZENE, 1,1,2-TRICHLORO-1,2,2-TRIFLUOROETHANE, ORTHO-DICHLOROBENZENE, TRICHLOROFLUOROMETHANE, AND 1,1,2-TRICHLOROETHANE; ALL SPENT SOLVENT MIXTURES/BLENDS CONTAINING, BEFORE USE, A TOTAL OF TEN PERCENT OR MORE (BY VOLUME) OF ONE OR MORE OF THE ABOVE HALOGENATED SOLVENTS OR THOSE LISTED IN F001, F004, OR F005, AND STILL BOTTOMS FROM THE RECOVERY OF THESE SPENT SOLVENTS AND SPENT SOLVENT MIXTURES.

Waste code: F003
Waste name: THE FOLLOWING SPENT NON-HALOGENATED SOLVENTS: XYLENE, ACETONE, ETHYL ACETATE, ETHYL BENZENE, ETHYL ETHER, METHYL ISOBUTYL KETONE, N-BUTYL ALCOHOL, CYCLOHEXANONE, AND METHANOL; ALL SPENT SOLVENT MIXTURES/BLENDS CONTAINING, BEFORE USE, ONLY THE ABOVE SPENT NON-HALOGENATED SOLVENTS; AND ALL SPENT SOLVENT MIXTURES/BLENDS CONTAINING, BEFORE USE, ONE OR MORE OF THE ABOVE NON-HALOGENATED SOLVENTS, AND, A TOTAL OF TEN PERCENT OR MORE (BY VOLUME) OF ONE OR MORE OF THOSE SOLVENTS LISTED IN F001, F002, F004, AND F005, AND STILL BOTTOMS FROM THE RECOVERY OF THESE SPENT SOLVENTS AND SPENT SOLVENT MIXTURES.

Waste code: F004
Waste name: THE FOLLOWING SPENT NON-HALOGENATED SOLVENTS: CRESOLS AND CRESYLIC ACID, AND NITROBENZENE; ALL SPENT SOLVENT MIXTURES/BLENDS CONTAINING, BEFORE USE, A TOTAL OF TEN PERCENT OR MORE (BY VOLUME) OF ONE OR MORE OF THE ABOVE NON-HALOGENATED SOLVENTS OR THOSE SOLVENTS LISTED IN F001, F002, AND F005; AND STILL BOTTOMS FROM THE RECOVERY OF THESE SPENT SOLVENTS AND SPENT SOLVENT MIXTURES.

Waste code: F005
Waste name: THE FOLLOWING SPENT NON-HALOGENATED SOLVENTS: TOLUENE, METHYL ETHYL KETONE, CARBON DISULFIDE, ISOBUTANOL, PYRIDINE, BENZENE, 2-ETHOXYETHANOL, AND 2-NITROPROPANE; ALL SPENT SOLVENT MIXTURES/BLENDS CONTAINING, BEFORE USE, A TOTAL OF TEN PERCENT OR MORE (BY VOLUME) OF ONE OR MORE OF THE ABOVE NON-HALOGENATED SOLVENTS OR THOSE SOLVENTS LISTED IN F001, F002, OR F004; AND STILL BOTTOMS FROM THE RECOVERY OF THESE SPENT SOLVENTS AND SPENT SOLVENT MIXTURES.

Waste code: U129

Map ID
Direction
Distance
Elevation

MAP FINDINGS

Site

Database(s)

EDR ID Number
EPA ID Number

USCG INTEGRATED SUPPORT COMM (Continued)

1000178570

Waste name: CYCLOHEXANE, 1,2,3,4,5,6-HEXACHLORO-,
(1ALPHA,2ALPHA,3BETA,4ALPHA,5ALPHA,6BETA)-

Facility Has Received Notices of Violations:

Regulation violated: SR - LAC33V1117
Area of violation: Generators - Records/Reporting
Date violation determined: 03/28/1996
Date achieved compliance: 07/26/1999
Violation lead agency: State
Enforcement action: INITIAL 3008(A) COMPLIANCE
Enforcement action date: 07/11/1996
Enf. disposition status: Not reported
Enf. disp. status date: Not reported
Enforcement lead agency: State
Proposed penalty amount: Not reported
Final penalty amount: Not reported
Paid penalty amount: Not reported

Regulation violated: SR - LAC33V1119
Area of violation: Generators - General
Date violation determined: 03/28/1996
Date achieved compliance: 07/26/1999
Violation lead agency: State
Enforcement action: INITIAL 3008(A) COMPLIANCE
Enforcement action date: 07/11/1996
Enf. disposition status: Not reported
Enf. disp. status date: Not reported
Enforcement lead agency: State
Proposed penalty amount: Not reported
Final penalty amount: Not reported
Paid penalty amount: Not reported

Regulation violated: SR - LACV1105.B
Area of violation: Generators - Records/Reporting
Date violation determined: 03/28/1996
Date achieved compliance: 07/26/1999
Violation lead agency: State
Enforcement action: INITIAL 3008(A) COMPLIANCE
Enforcement action date: 07/11/1996
Enf. disposition status: Not reported
Enf. disp. status date: Not reported
Enforcement lead agency: State
Proposed penalty amount: Not reported
Final penalty amount: Not reported
Paid penalty amount: Not reported

Evaluation Action Summary:

Evaluation date: 07/26/1999
Evaluation: COMPLIANCE SCHEDULE EVALUATION
Area of violation: Generators - Records/Reporting
Date achieved compliance: 07/26/1999
Evaluation lead agency: State

Evaluation date: 07/26/1999
Evaluation: COMPLIANCE SCHEDULE EVALUATION
Area of violation: Generators - General

Map ID
Direction
Distance
Elevation

MAP FINDINGS

Site

Database(s)

EDR ID Number
EPA ID Number

USCG INTEGRATED SUPPORT COMM (Continued)

1000178570

Date achieved compliance: 07/26/1999
Evaluation lead agency: State

Evaluation date: 03/28/1996
Evaluation: COMPLIANCE EVALUATION INSPECTION ON-SITE
Area of violation: Generators - Records/Reporting
Date achieved compliance: 07/26/1999
Evaluation lead agency: State

Evaluation date: 03/28/1996
Evaluation: COMPLIANCE EVALUATION INSPECTION ON-SITE
Area of violation: Generators - General
Date achieved compliance: 07/26/1999
Evaluation lead agency: State

Evaluation date: 07/11/1989
Evaluation: COMPLIANCE EVALUATION INSPECTION ON-SITE
Area of violation: Not reported
Date achieved compliance: Not reported
Evaluation lead agency: State

FINDS:

Registry ID: 110006369438

Environmental Interest/Information System

RCRAInfo is a national information system that supports the Resource Conservation and Recovery Act (RCRA) program through the tracking of events and activities related to facilities that generate, transport, and treat, store, or dispose of hazardous waste. RCRAInfo allows RCRA program staff to track the notification, permit, compliance, and corrective action activities required under RCRA.

WI MANIFEST:

Year: 05
EPA ID: LA4690310871
FID: 0
ACT Code: 202
ACT Status: A
ACT Code 1: 202
ACT Name: HW Generator - Small
Contact First Name: Not reported
Contact Last Name: Not reported
Contact Title: Not reported
Contact Address: Not reported
Contact State: Not reported
Contact City: Not reported
Contact Zip: 0
Contact Telephone: 0
Contact Extention: Not reported
Contact Email Address: Not reported
WI MANIFEST SHIP: -
Manifest DOC ID: Not reported
Copy Type: Not reported
Gen EPA ID: Not reported
Gen Date: Not reported

Map ID
Direction
Distance
Elevation

MAP FINDINGS

Site

Database(s)

EDR ID Number
EPA ID Number

USCG INTEGRATED SUPPORT COMM (Continued)

1000178570

TSD Date: Not reported
TSD EPA ID: Not reported
GEN Copy Revd Date: Not reported
TSG Copy Revd Date: Not reported
Manifest DOC ID: Not reported
Waste Page No: Not reported
Waste Line No: Not reported
Waste Code: Not reported
Waste Amount: Not reported
Unit of Measure: Not reported
Waste LBS: Not reported

WI MANIFEST TRANS: -

Mifest DOC ID: Not reported
TRAN EPA ID: Not reported
TRAN ORDER NO: Not reported
TRAN Date: Not reported

Manifest DOC ID: Not reported
Waste Page No: Not reported
Waste Line No: Not reported
Waste Code: Not reported
Waste Amount: Not reported
Unit of Measure: Not reported
Waste LBS: Not reported

BP315
West
> 1
1.143 mi.
6037 ft.

US ARMY CORPS OF ENGN INNER HARBOR NAV
4635 URQUHART ST
NEW ORLEANS, LA 70117

RCRA-CESQG **1004513710**
FINDS **LA3960027263**

Site 2 of 4 in cluster BP

Relative:
Higher

RCRA-CESQG:

Date form received by agency: 06/04/2007
Facility name: US ARMY CORPS OF ENGN INNER HARBOR NAV
Facility address: 4635 URQUHART ST
NEW ORLEANS, LA 70117

Actual:
5 ft.

EPA ID: LA3960027263
Mailing address: URQUHART ST
NEW ORLEANS, LA 70117

Contact: MIKE DOWD
Contact address: 4635 URQUHART ST
NEW ORLEANS, LA 70117

Contact country: US
Contact telephone: (504) 945-2157
Contact email: Not reported

EPA Region: 06
Classification: Conditionally Exempt Small Quantity Generator
Description: Handler: generates 100 kg or less of hazardous waste per calendar month, and accumulates 1000 kg or less of hazardous waste at any time; or generates 1 kg or less of acutely hazardous waste per calendar month, and accumulates at any time: 1 kg or less of acutely hazardous waste; or 100 kg or less of any residue or contaminated soil, waste or other debris resulting from the cleanup of a spill, into or on any land or water, of acutely hazardous waste; or generates 100 kg or less of any residue or contaminated soil, waste or other debris resulting from the cleanup of a spill, into or on any land or water, of acutely

Map ID
Direction
Distance
Elevation

MAP FINDINGS

Site

Database(s)

EDR ID Number
EPA ID Number

US ARMY CORPS OF ENGN INNER HARBOR NAV (Continued)

1004513710

hazardous waste during any calendar month, and accumulates at any time: 1 kg or less of acutely hazardous waste; or 100 kg or less of any residue or contaminated soil, waste or other debris resulting from the cleanup of a spill, into or on any land or water, of acutely hazardous waste

Owner/Operator Summary:

Owner/operator name: US ARMY CORP OF ENG
Owner/operator address: 4635 URQUHART ST
NEW ORLEANS, LA 70117
Owner/operator country: US
Owner/operator telephone: (504) 945-2157
Legal status: Federal
Owner/Operator Type: Operator
Owner/Op start date: 06/04/2007
Owner/Op end date: Not reported

Owner/operator name: US ARMY CORP OF ENG
Owner/operator address: 4635 URQUHART ST
NEW ORLEANS, LA 70117
Owner/operator country: Not reported
Owner/operator telephone: (504) 945-2157
Legal status: Federal
Owner/Operator Type: Owner
Owner/Op start date: Not reported
Owner/Op end date: Not reported

Handler Activities Summary:

U.S. importer of hazardous waste: No
Mixed waste (haz. and radioactive): No
Recycler of hazardous waste: No
Transporter of hazardous waste: No
Treater, storer or disposer of HW: No
Underground injection activity: No
On-site burner exemption: No
Furnace exemption: No
Used oil fuel burner: No
Used oil processor: No
User oil refiner: No
Used oil fuel marketer to burner: No
Used oil Specification marketer: No
Used oil transfer facility: No
Used oil transporter: No
Off-site waste receiver: Verified to be non-commercial

Historical Generators:

Date form received by agency: 11/17/1992
Facility name: US ARMY CORPS OF ENGN INNER HARBOR NAV
Classification: Conditionally Exempt Small Quantity Generator

Hazardous Waste Summary:

Waste code: U036
Waste name: CHLORDANE, ALPHA & GAMMA ISOMERS

Violation Status: No violations found

Map ID
 Direction
 Distance
 Elevation

MAP FINDINGS

Site

Database(s)

EDR ID Number
 EPA ID Number

US ARMY CORPS OF ENGN INNER HARBOR NAV (Continued)

1004513710

FINDS:

Registry ID: 110003265378

Environmental Interest/Information System

RCRAInfo is a national information system that supports the Resource Conservation and Recovery Act (RCRA) program through the tracking of events and activities related to facilities that generate, transport, and treat, store, or dispose of hazardous waste. RCRAInfo allows RCRA program staff to track the notification, permit, compliance, and corrective action activities required under RCRA.

BP316
West
 > 1
 1.143 mi.
 6037 ft.

USARMY CORPS OF ENGINEERS - INNER HARBOR NAVIGATIO
4635 URQUHART ST
NEW ORLEANS, LA 70117
 Site 3 of 4 in cluster BP

UST U003921417
N/A

Relative:
Higher

UST:
 Facility ID: 36007379
 Master Agency Id: 13064
 Subject Category Code: EQT
 Subject Item ID: 2

Actual:
5 ft.

UST Tank Num: 38671
Tank Status: Removed
 Install Date: 1/1/1980
 Total Capacity: 500
 Number Of Compartments: 1
 Gasoline Flag: Not reported
 Diesel Flag: Not reported
 Gashol Flag: Not reported
 Kerosen Flag: Not reported
 Heating Oil Flag: Not reported
 New Used Oil Flag: Not reported
 MS Aviation Fuel JP: Not reported
 MS Additive: Not reported
 MS Antifreeze: Not reported
 MS Naptha: Not reported
 MS Varsol: Not reported
 Other Sub: Y
 Steel Tank Covered With Asphalt: Not reported
 Cathodically Protected: Not reported
 Epoxy Coated Tank: Not reported
 A Composite Of Different Materials: Not reported
 Fiberglass Or Plastic: Not reported
 Interior Line With Some Material: Not reported
 Dble Wall As Opposed To Single Wall: Not reported
 Outside Lined w/ Polyethylen Jacket: Not reported
 Made Of Concrete: Not reported
 Liner Covering Excavation Hole: Not reported
 Unknown: Yes
 Other Material: Not reported
 Pipe Method Desc: Not reported

Map ID
Direction
Distance
Elevation

MAP FINDINGS

Site

Database(s)

EDR ID Number
EPA ID Number

USARMY CORPS OF ENGINEERS - INNER HARBOR NAVIGATIO (Continued)

U003921417

UST Tank Num: 41935
Tank Status: **Removed**
Install Date: 1/1/1980
Total Capacity: 500
Number Of Compartments: 1
Gasoline Flag: Yes
Diesal Flag: Not reported
Gashol Flag: Not reported
Kerosen Flag: Not reported
Heating Oil Flag: Not reported
New Used Oil Flag: Not reported
MS Aviation Fuel JP: Not reported
MS Additive: Not reported
MS Antifreeze: Not reported
MS Naptha: Not reported
MS Varsol: Not reported
Other Sub: Not reported
Steel Tank Covered With Asphalt: Yes
Cathodically Protected: Not reported
Epoxy Coated Tank: Not reported
A Composite Of Different Materials: Not reported
Fiberglass Or Plastic: Not reported
Interior Line With Some Material: Not reported
Dble Wall As Opposed To Single Wall: Not reported
Outside Lined w/ Polyethylen Jacket: Not reported
Made Of Concrete: Not reported
Liner Covering Excavation Hole: Not reported
Unknown: Not reported
Other Material: Not reported
Pipe Method Desc: Suction: With Release Detection

UST Tank Num: 20131
Tank Status: **Removed**
Install Date: 5/23/1976
Total Capacity: 800
Number Of Compartments: 1
Gasoline Flag: Yes
Diesal Flag: Not reported
Gashol Flag: Not reported
Kerosen Flag: Not reported
Heating Oil Flag: Not reported
New Used Oil Flag: Not reported
MS Aviation Fuel JP: Not reported
MS Additive: Not reported
MS Antifreeze: Not reported
MS Naptha: Not reported
MS Varsol: Not reported
Other Sub: Not reported
Steel Tank Covered With Asphalt: Yes
Cathodically Protected: Not reported
Epoxy Coated Tank: Not reported
A Composite Of Different Materials: Not reported
Fiberglass Or Plastic: Not reported
Interior Line With Some Material: Not reported
Dble Wall As Opposed To Single Wall: Not reported
Outside Lined w/ Polyethylen Jacket: Not reported

Map ID
Direction
Distance
Elevation

MAP FINDINGS

Site

Database(s)

EDR ID Number
EPA ID Number

USARMY CORPS OF ENGINEERS - INNER HARBOR NAVIGATIO (Continued)

U003921417

Made Of Concrete: Not reported
Liner Covering Excavation Hole: Not reported
Unknown: Not reported
Other Material: Not reported
Pipe Method Desc: Not reported

BO317
West
> 1
1.144 mi.
6041 ft.

UNIQUE TRAVEL & CHARTER
4552 N VILLERE ST
NEW ORLEANS, LA 70177

RCRA-NonGen **1000350589**
FINDS **LAD008784266**

Site 2 of 2 in cluster BO

Relative:
Higher

RCRA-NonGen:

Date form received by agency: 09/29/1981
Facility name: UNIQUE TRAVEL & CHARTER
Facility address: 4552 N VILLERE ST
NEW ORLEANS, LA 70177
EPA ID: LAD008784266
Mailing address: PO BOX 3235
NEW ORLEANS, LA 70117
Contact: LEON WATZKE
Contact address: PO BOX 3235
NEW ORLEANS, LA 70117
Contact country: US
Contact telephone: (504) 947-0693
Contact email: Not reported
EPA Region: 06
Classification: Non-Generator
Description: Handler: Non-Generators do not presently generate hazardous waste

Actual:
4 ft.

Owner/Operator Summary:

Owner/operator name: JAMES ROBERSON
Owner/operator address: UNKNOWN
UNKNOWN, LA 00000
Owner/operator country: Not reported
Owner/operator telephone: (000) 000-0000
Legal status: Private
Owner/Operator Type: Owner
Owner/Op start date: Not reported
Owner/Op end date: Not reported

Handler Activities Summary:

U.S. importer of hazardous waste: No
Mixed waste (haz. and radioactive): Unknown
Recycler of hazardous waste: No
Transporter of hazardous waste: No
Treater, storer or disposer of HW: No
Underground injection activity: No
On-site burner exemption: No
Furnace exemption: No
Used oil fuel burner: No
Used oil processor: No
User oil refiner: No
Used oil fuel marketer to burner: No
Used oil Specification marketer: No
Used oil transfer facility: No
Used oil transporter: No

Map ID
Direction
Distance
Elevation

MAP FINDINGS

Site

Database(s)

EDR ID Number
EPA ID Number

UNIQUE TRAVEL & CHARTER (Continued)

1000350589

Off-site waste receiver: Verified to be non-commercial

Violation Status: No violations found

FINDS:

Registry ID: 110003268730

Environmental Interest/Information System

RCRAInfo is a national information system that supports the Resource Conservation and Recovery Act (RCRA) program through the tracking of events and activities related to facilities that generate, transport, and treat, store, or dispose of hazardous waste. RCRAInfo allows RCRA program staff to track the notification, permit, compliance, and corrective action activities required under RCRA.

BQ318
ESE
> 1
1.150 mi.
6071 ft.

ARABI CLEANER
7549 W. JUDGE PEREZ DRIVE
ARABI, LA 70032

DRYCLEANERS **S106895556**
N/A

Site 1 of 4 in cluster BQ

Relative:
Higher

Drycleaners:
Facility ID: 23115
Owner: RONALD L. CAILLOUETTE
Owner Telephone: Not reported
Store Tele: 504-271-0031
Mailing Address: Not reported
Mailing City, St, Zip: Not reported
Contact: Not reported

Actual:
1 ft.

BQ319
ESE
> 1
1.150 mi.
6071 ft.

ARABI CLNRS
7549 W JUDGE PEREZ DR
ARABI, LA 70032

RCRA-CESQG **1004711428**
FINDS **LAD985207794**

Site 2 of 4 in cluster BQ

Relative:
Higher

RCRA-CESQG:
Date form received by agency: 09/09/1991
Facility name: ARABI CLNRS
Facility address: 7549 W JUDGE PEREZ DR
ARABI, LA 70032
EPA ID: LAD985207794
Mailing address: W JUDGE PEREZ DR
ARABI, LA 70032
Contact: RONALD CAILLOUETTE
Contact address: 7549 W JUDGE PEREZ DR
ARABI, LA 70032
Contact country: US
Contact telephone: (504) 271-0031
Contact email: Not reported
EPA Region: 06
Classification: Conditionally Exempt Small Quantity Generator
Description: Handler: generates 100 kg or less of hazardous waste per calendar month, and accumulates 1000 kg or less of hazardous waste at any time; or generates 1 kg or less of acutely hazardous waste per calendar

Actual:
1 ft.

Map ID
Direction
Distance
Elevation

MAP FINDINGS

Site

Database(s)

EDR ID Number
EPA ID Number

ARABI CLNRS (Continued)

1004711428

month, and accumulates at any time: 1 kg or less of acutely hazardous waste; or 100 kg or less of any residue or contaminated soil, waste or other debris resulting from the cleanup of a spill, into or on any land or water, of acutely hazardous waste; or generates 100 kg or less of any residue or contaminated soil, waste or other debris resulting from the cleanup of a spill, into or on any land or water, of acutely hazardous waste during any calendar month, and accumulates at any time: 1 kg or less of acutely hazardous waste; or 100 kg or less of any residue or contaminated soil, waste or other debris resulting from the cleanup of a spill, into or on any land or water, of acutely hazardous waste

Owner/Operator Summary:

Owner/operator name: RONALD CAILLOUETTE
Owner/operator address: 7549 W JUDGE PEREZ DR
ARABI, LA 70032
Owner/operator country: Not reported
Owner/operator telephone: (504) 271-0031
Legal status: Private
Owner/Operator Type: Owner
Owner/Op start date: Not reported
Owner/Op end date: Not reported

Handler Activities Summary:

U.S. importer of hazardous waste: No
Mixed waste (haz. and radioactive): Unknown
Recycler of hazardous waste: No
Transporter of hazardous waste: No
Treater, storer or disposer of HW: No
Underground injection activity: No
On-site burner exemption: No
Furnace exemption: No
Used oil fuel burner: No
Used oil processor: No
User oil refiner: No
Used oil fuel marketer to burner: No
Used oil Specification marketer: No
Used oil transfer facility: No
Used oil transporter: No
Off-site waste receiver: Verified to be non-commercial

Hazardous Waste Summary:

Waste code: F002
Waste name: THE FOLLOWING SPENT HALOGENATED SOLVENTS: TETRACHLOROETHYLENE, METHYLENE CHLORIDE, TRICHLOROETHYLENE, 1,1,1-TRICHLOROETHANE, CHLOROBENZENE, 1,1,2-TRICHLORO-1,2,2-TRIFLUOROETHANE, ORTHO-DICHLOROBENZENE, TRICHLOROFLUOROMETHANE, AND 1,1,2-TRICHLOROETHANE; ALL SPENT SOLVENT MIXTURES/BLENDS CONTAINING, BEFORE USE, A TOTAL OF TEN PERCENT OR MORE (BY VOLUME) OF ONE OR MORE OF THE ABOVE HALOGENATED SOLVENTS OR THOSE LISTED IN F001, F004, OR F005, AND STILL BOTTOMS FROM THE RECOVERY OF THESE SPENT SOLVENTS AND SPENT SOLVENT MIXTURES.

Violation Status: No violations found

FINDS:

Map ID
Direction
Distance
Elevation

MAP FINDINGS

Site

Database(s)

EDR ID Number
EPA ID Number

ARABI CLNRS (Continued)

1004711428

Registry ID: 110003332616

Environmental Interest/Information System

RCRAInfo is a national information system that supports the Resource Conservation and Recovery Act (RCRA) program through the tracking of events and activities related to facilities that generate, transport, and treat, store, or dispose of hazardous waste. RCRAInfo allows RCRA program staff to track the notification, permit, compliance, and corrective action activities required under RCRA.

BP320
West
> 1
1.152 mi.
6082 ft.

POLK TRUCK REPAIR
1332 JAPONICA ST
NEW ORLEANS, LA

EDR Historical Auto Stations

1009097364
N/A

Site 4 of 4 in cluster BP

Relative:
Higher

EDR Historical Auto Stations:

Name: POLK TRUCK REPAIR
Year: 1997
Type: AUTOMOBILE REPAIRING AND SERVICE

Actual:
4 ft.

BR321
West
> 1
1.160 mi.
6127 ft.

NOLA CANDLE CO INC
4537 N ROBERTSON ST
NEW ORLEANS, LA 70177

RCRA-NonGen
FINDS

1000141796
LAD008149148

Site 1 of 4 in cluster BR

Relative:
Higher

RCRA-NonGen:

Date form received by agency: 09/08/1980
Facility name: NOLA CANDLE CO INC
Facility address: 4537 N ROBERTSON ST
NEW ORLEANS, LA 70177
EPA ID: LAD008149148
Mailing address: PO BOX 3154
NEW ORLEANS, LA 70177
Contact: IRWIN OLSEN
Contact address: PO BOX 3154
NEW ORLEANS, LA 70177
Contact country: US
Contact telephone: (504) 943-1263
Contact email: Not reported
EPA Region: 06
Classification: Non-Generator
Description: Handler: Non-Generators do not presently generate hazardous waste

Actual:
3 ft.

Owner/Operator Summary:

Owner/operator name: NOLA CANDLE CO INC
Owner/operator address: UNKNOWN
UNKNOWN, LA 00000
Owner/operator country: Not reported
Owner/operator telephone: (000) 000-0000
Legal status: Private
Owner/Operator Type: Owner
Owner/Op start date: Not reported
Owner/Op end date: Not reported

Map ID
Direction
Distance
Elevation

MAP FINDINGS

Site

Database(s)

EDR ID Number
EPA ID Number

NOLA CANDLE CO INC (Continued)

1000141796

Handler Activities Summary:

U.S. importer of hazardous waste: No
Mixed waste (haz. and radioactive): Unknown
Recycler of hazardous waste: No
Transporter of hazardous waste: No
Treater, storer or disposer of HW: No
Underground injection activity: No
On-site burner exemption: No
Furnace exemption: No
Used oil fuel burner: No
Used oil processor: No
User oil refiner: No
Used oil fuel marketer to burner: No
Used oil Specification marketer: No
Used oil transfer facility: No
Used oil transporter: No
Off-site waste receiver: Verified to be non-commercial

Violation Status: No violations found

FINDS:

Registry ID: 110003267848

Environmental Interest/Information System

RCRAInfo is a national information system that supports the Resource Conservation and Recovery Act (RCRA) program through the tracking of events and activities related to facilities that generate, transport, and treat, store, or dispose of hazardous waste. RCRAInfo allows RCRA program staff to track the notification, permit, compliance, and corrective action activities required under RCRA.

BS322
West
> 1
1.166 mi.
6159 ft.

LEDET LEONCE
4529 N CLAIBORNE AV
NEW ORLEANS, LA
Site 1 of 5 in cluster BS

EDR Historical Auto Stations 1009098830
N/A

Relative:
Higher
Actual:
2 ft.

EDR Historical Auto Stations:
Name: LEDET LEONCE
Year: 1955
Type: AUTOMOBILE REPAIRING

BS323
West
> 1
1.167 mi.
6163 ft.

GULF BEST ELECTRIC INC
4525 N CLAIBORNE AVE
NEW ORLEANS, LA 70117
Site 2 of 5 in cluster BS

UST U000876455
N/A

Relative:
Higher
Actual:
2 ft.

UST:
Facility ID: 36004607
Master Agency Id: 73633
Subject Category Code: EQT
Subject Item ID: 1

Map ID
 Direction
 Distance
 Elevation

MAP FINDINGS

Site

Database(s)

EDR ID Number
 EPA ID Number

GULF BEST ELECTRIC INC (Continued)

U000876455

UST Tank Num: 12921
Tank Status: **Removed**
 Install Date: 4/15/1982
 Total Capacity: 6000
 Number Of Compartments: 1
 Gasoline Flag: Yes
 Diesel Flag: Not reported
 Gashol Flag: Not reported
 Kerosen Flag: Not reported
 Heating Oil Flag: Not reported
 New Used Oil Flag: Not reported
 MS Aviation Fuel JP: Not reported
 MS Additive: Not reported
 MS Antifreeze: Not reported
 MS Naptha: Not reported
 MS Varsol: Not reported
 Other Sub: Not reported
 Steel Tank Covered With Asphalt: Not reported
 Cathodically Protected: Not reported
 Epoxy Coated Tank: Not reported
 A Composite Of Different Materials: Not reported
 Fiberglass Or Plastic: Not reported
 Interior Line With Some Material: Not reported
 Dble Wall As Opposed To Single Wall: Not reported
 Outside Lined w/ Polyethylen Jacket: Not reported
 Made Of Concrete: Not reported
 Liner Covering Excavation Hole: Not reported
 Unknown: Not reported
 Other Material: Not reported
 Pipe Method Desc: Not reported

324
WNW
 > 1
 1.174 mi.
 6196 ft.

NEEB KEARNEY CO INC
4500 N GALVEZ
NEW ORLEANS, LA 70117

RCRA-CESQG **1004708509**
FINDS **LAD980698609**
UST

Relative:
Equal

RCRA-CESQG:
 Date form received by agency: 03/30/1993
 Facility name: NEEB KEARNEY CO INC
 Facility address: 4500 N GALVEZ
 NEW ORLEANS, LA 70117
 EPA ID: LAD980698609
 Mailing address: N GALVEZ
 NEW ORLEANS, LA 70117
 Contact: DANA WEBB
 Contact address: 4500 N GALVEZ
 NEW ORLEANS, LA 70117
 Contact country: US
 Contact telephone: (504) 943-1835
 Contact email: Not reported
 EPA Region: 06
 Classification: Conditionally Exempt Small Quantity Generator
 Description: Handler: generates 100 kg or less of hazardous waste per calendar month, and accumulates 1000 kg or less of hazardous waste at any time; or generates 1 kg or less of acutely hazardous waste per calendar month, and accumulates at any time: 1 kg or less of acutely hazardous waste; or 100 kg or less of any residue or contaminated soil, waste or

Actual:
0 ft.

Map ID
Direction
Distance
Elevation

MAP FINDINGS

Site

Database(s)

EDR ID Number
EPA ID Number

NEEB KEARNEY CO INC (Continued)

1004708509

other debris resulting from the cleanup of a spill, into or on any land or water, of acutely hazardous waste; or generates 100 kg or less of any residue or contaminated soil, waste or other debris resulting from the cleanup of a spill, into or on any land or water, of acutely hazardous waste during any calendar month, and accumulates at any time: 1 kg or less of acutely hazardous waste; or 100 kg or less of any residue or contaminated soil, waste or other debris resulting from the cleanup of a spill, into or on any land or water, of acutely hazardous waste

Owner/Operator Summary:

Owner/operator name: NEEB KEARNEY CO INC
Owner/operator address: 4500 N GALVEZ
NEW ORLEANS, LA 70117
Owner/operator country: Not reported
Owner/operator telephone: (504) 943-1835
Legal status: Private
Owner/Operator Type: Owner
Owner/Op start date: Not reported
Owner/Op end date: Not reported

Handler Activities Summary:

U.S. importer of hazardous waste: No
Mixed waste (haz. and radioactive): Unknown
Recycler of hazardous waste: No
Transporter of hazardous waste: No
Treater, storer or disposer of HW: No
Underground injection activity: No
On-site burner exemption: No
Furnace exemption: No
Used oil fuel burner: No
Used oil processor: No
User oil refiner: No
Used oil fuel marketer to burner: No
Used oil Specification marketer: No
Used oil transfer facility: No
Used oil transporter: No
Off-site waste receiver: Verified to be non-commercial

Hazardous Waste Summary:

Waste code: D001
Waste name: IGNITABLE HAZARDOUS WASTES ARE THOSE WASTES WHICH HAVE A FLASHPOINT OF LESS THAN 140 DEGREES FAHRENHEIT AS DETERMINED BY A PENSKEY-MARTENS CLOSED CUP FLASH POINT TESTER. ANOTHER METHOD OF DETERMINING THE FLASH POINT OF A WASTE IS TO REVIEW THE MATERIAL SAFETY DATA SHEET, WHICH CAN BE OBTAINED FROM THE MANUFACTURER OR DISTRIBUTOR OF THE MATERIAL. LACQUER THINNER IS AN EXAMPLE OF A COMMONLY USED SOLVENT WHICH WOULD BE CONSIDERED AS IGNITABLE HAZARDOUS WASTE.

Violation Status: No violations found

FINDS:

Registry ID: 110003286541

Environmental Interest/Information System

Map ID
 Direction
 Distance
 Elevation

MAP FINDINGS

Site

Database(s)

EDR ID Number
 EPA ID Number

NEEB KEARNEY CO INC (Continued)

1004708509

RCRAInfo is a national information system that supports the Resource Conservation and Recovery Act (RCRA) program through the tracking of events and activities related to facilities that generate, transport, and treat, store, or dispose of hazardous waste. RCRAInfo allows RCRA program staff to track the notification, permit, compliance, and corrective action activities required under RCRA.

UST:

Facility ID:	36015533
Master Agency Id:	78427
Subject Category Code:	EQT
Subject Item ID:	1
UST Tank Num:	44944
Tank Status:	Removed
Install Date:	1/1/1980
Total Capacity:	3000
Number Of Compartments:	1
Gasoline Flag:	Yes
Diesal Flag:	Not reported
Gashol Flag:	Not reported
Kerosen Flag:	Not reported
Heating Oil Flag:	Not reported
New Used Oil Flag:	Not reported
MS Aviation Fuel JP:	Not reported
MS Additive:	Not reported
MS Antifreeze:	Not reported
MS Naptha:	Not reported
MS Varsol:	Not reported
Other Sub:	Not reported
Steel Tank Covered With Asphalt:	Not reported
Cathodically Protected:	Not reported
Epoxy Coated Tank:	Yes
A Composite Of Different Materials:	Not reported
Fiberglass Or Plastic:	Not reported
Interior Line With Some Material:	Not reported
Dble Wall As Opposed To Single Wall:	Not reported
Outside Lined w/ Polyethylen Jacket:	Not reported
Made Of Concrete:	Not reported
Liner Covering Excavation Hole:	Not reported
Unknown:	Not reported
Other Material:	Not reported
Pipe Method Desc:	Suction: Without Release Detection

BQ325
ESE
> 1
1.174 mi.
6200 ft.

SUPER SERVE #5
7571 W JUDGE PEREZ DR
ARABI, LA 70032
Site 3 of 4 in cluster BQ

UST U003921509
N/A

Relative:
Higher

UST:
 Facility ID: 44011389
 Master Agency Id: 13716
 Subject Category Code: EQT
 Subject Item ID: 3

Actual:
1 ft.

Map ID
Direction
Distance
Elevation

MAP FINDINGS

Site

Database(s)

EDR ID Number
EPA ID Number

SUPER SERVE #5 (Continued)

U003921509

UST Tank Num: 30339
Tank Status: **Active**
Install Date: 3/25/1985
Total Capacity: 10000
Number Of Compartments: 1
Gasoline Flag: Yes
Diesal Flag: Not reported
Gashol Flag: Not reported
Kerosen Flag: Not reported
Heating Oil Flag: Not reported
New Used Oil Flag: Not reported
MS Aviation Fuel JP: Not reported
MS Additive: Not reported
MS Antifreeze: Not reported
MS Naptha: Not reported
MS Varsol: Not reported
Other Sub: Not reported
Steel Tank Covered With Asphalt: Not reported
Cathodically Protected: Not reported
Epoxy Coated Tank: Not reported
A Composite Of Different Materials: Not reported
Fiberglass Or Plastic: Y
Interior Line With Some Material: Not reported
Dble Wall As Opposed To Single Wall: Not reported
Outside Lined w/ Polyethylen Jacket: Not reported
Made Of Concrete: Not reported
Liner Covering Excavation Hole: Not reported
Unknown: Not reported
Other Material: Not reported
Pipe Method Desc: Pressure

UST Tank Num: 30338
Tank Status: **Active**
Install Date: 3/25/1985
Total Capacity: 10000
Number Of Compartments: 1
Gasoline Flag: Yes
Diesal Flag: Not reported
Gashol Flag: Not reported
Kerosen Flag: Not reported
Heating Oil Flag: Not reported
New Used Oil Flag: Not reported
MS Aviation Fuel JP: Not reported
MS Additive: Not reported
MS Antifreeze: Not reported
MS Naptha: Not reported
MS Varsol: Not reported
Other Sub: Not reported
Steel Tank Covered With Asphalt: Not reported
Cathodically Protected: Not reported
Epoxy Coated Tank: Not reported
A Composite Of Different Materials: Not reported
Fiberglass Or Plastic: Y
Interior Line With Some Material: Not reported
Dble Wall As Opposed To Single Wall: Not reported
Outside Lined w/ Polyethylen Jacket: Not reported

Map ID
Direction
Distance
Elevation

MAP FINDINGS

Site

Database(s)

EDR ID Number
EPA ID Number

SUPER SERVE #5 (Continued)

U003921509

Made Of Concrete: Not reported
Liner Covering Excavation Hole: Not reported
Unknown: Not reported
Other Material: Not reported
Pipe Method Desc: Pressure

UST Tank Num: 30341
Tank Status: Active
Install Date: 3/25/1985
Total Capacity: 550
Number Of Compartments: 1
Gasoline Flag: Not reported
Diesal Flag: Not reported
Gashol Flag: Not reported
Kerosen Flag: Not reported
Heating Oil Flag: Not reported
New Used Oil Flag: Yes
MS Aviation Fuel JP: Not reported
MS Additive: Not reported
MS Antifreeze: Not reported
MS Naptha: Not reported
MS Varsol: Not reported
Other Sub: Not reported
Steel Tank Covered With Asphalt: Not reported
Cathodically Protected: Not reported
Epoxy Coated Tank: Not reported
A Composite Of Different Materials: Not reported
Fiberglass Or Plastic: Y
Interior Line With Some Material: Not reported
Dble Wall As Opposed To Single Wall: Not reported
Outside Lined w/ Polyethylen Jacket: Not reported
Made Of Concrete: Not reported
Liner Covering Excavation Hole: Not reported
Unknown: Not reported
Other Material: Not reported
Pipe Method Desc: Gravity Feed

UST Tank Num: 30337
Tank Status: Active
Install Date: 3/25/1985
Total Capacity: 12000
Number Of Compartments: 1
Gasoline Flag: Yes
Diesal Flag: Not reported
Gashol Flag: Not reported
Kerosen Flag: Not reported
Heating Oil Flag: Not reported
New Used Oil Flag: Not reported
MS Aviation Fuel JP: Not reported
MS Additive: Not reported
MS Antifreeze: Not reported
MS Naptha: Not reported
MS Varsol: Not reported
Other Sub: Not reported
Steel Tank Covered With Asphalt: Not reported

Map ID
 Direction
 Distance
 Elevation

MAP FINDINGS

Site

Database(s)

EDR ID Number
 EPA ID Number

SUPER SERVE #5 (Continued)

U003921509

Cathodically Protected:	Not reported
Epoxy Coated Tank:	Not reported
A Composite Of Different Materials:	Not reported
Fiberglass Or Plastic:	Y
Interior Line With Some Material:	Not reported
Dble Wall As Opposed To Single Wall:	Not reported
Outside Lined w/ Polyethylen Jacket:	Not reported
Made Of Concrete:	Not reported
Liner Covering Excavation Hole:	Not reported
Unknown:	Not reported
Other Material:	Not reported
Pipe Method Desc:	Pressure

UST Tank Num:	30340
Tank Status:	Active
Install Date:	3/25/1985
Total Capacity:	8000
Number Of Compartments:	1
Gasoline Flag:	Not reported
Diesal Flag:	Yes
Gashol Flag:	Not reported
Kerosen Flag:	Not reported
Heating Oil Flag:	Not reported
New Used Oil Flag:	Not reported
MS Aviation Fuel JP:	Not reported
MS Additive:	Not reported
MS Antifreeze:	Not reported
MS Naptha:	Not reported
MS Varsol:	Not reported
Other Sub:	Not reported
Steel Tank Covered With Asphalt:	Not reported
Cathodically Protected:	Not reported
Epoxy Coated Tank:	Not reported
A Composite Of Different Materials:	Not reported
Fiberglass Or Plastic:	Y
Interior Line With Some Material:	Not reported
Dble Wall As Opposed To Single Wall:	Not reported
Outside Lined w/ Polyethylen Jacket:	Not reported
Made Of Concrete:	Not reported
Liner Covering Excavation Hole:	Not reported
Unknown:	Not reported
Other Material:	Not reported
Pipe Method Desc:	Pressure

BQ326
ESE
 > 1
 1.174 mi.
 6200 ft.

STAR ENT
7571 W JUDGE PEREZ DR
ARABI, LA 70032
Site 4 of 4 in cluster BQ

RCRA-SQG 1000622457
FINDS LAD985197573

Relative:
Higher

RCRA-SQG:
 Date form received by agency: 03/21/2000
 Facility name: STAR ENT
 Facility address: 7571 W JUDGE PEREZ DR
 ARABI, LA 70032
 EPA ID: LAD985197573
 Mailing address: PO BOX 2099

Actual:
1 ft.

Map ID
Direction
Distance
Elevation

MAP FINDINGS

Site

Database(s)

EDR ID Number
EPA ID Number

STAR ENT (Continued)

1000622457

Contact: HOUSTON, TX 772522099
Contact address: JENA HENRY
PO BOX 2099
HOUSTON, TX 772522099
Contact country: US
Contact telephone: (713) 241-0236
Contact email: Not reported
EPA Region: 06
Classification: Small Small Quantity Generator
Description: Handler: generates more than 100 and less than 1000 kg of hazardous waste during any calendar month and accumulates less than 6000 kg of hazardous waste at any time; or generates 100 kg or less of hazardous waste during any calendar month, and accumulates more than 1000 kg of hazardous waste at any time

Owner/Operator Summary:
Owner/operator name: MOTIVA ENTERPRISES LLC
Owner/operator address: PO BOX 4540
HOUSTON, TX 77210
Owner/operator country: Not reported
Owner/operator telephone: (713) 241-0236
Legal status: Private
Owner/Operator Type: Owner
Owner/Op start date: Not reported
Owner/Op end date: Not reported

Handler Activities Summary:
U.S. importer of hazardous waste: No
Mixed waste (haz. and radioactive): Unknown
Recycler of hazardous waste: No
Transporter of hazardous waste: No
Treater, storer or disposer of HW: No
Underground injection activity: No
On-site burner exemption: No
Furnace exemption: No
Used oil fuel burner: No
Used oil processor: No
User oil refiner: No
Used oil fuel marketer to burner: No
Used oil Specification marketer: No
Used oil transfer facility: No
Used oil transporter: No
Off-site waste receiver: Verified to be non-commercial

Hazardous Waste Summary:
Waste code: D001
Waste name: IGNITABLE HAZARDOUS WASTES ARE THOSE WASTES WHICH HAVE A FLASHPOINT OF LESS THAN 140 DEGREES FAHRENHEIT AS DETERMINED BY A PENSKEY-MARTENS CLOSED CUP FLASH POINT TESTER. ANOTHER METHOD OF DETERMINING THE FLASH POINT OF A WASTE IS TO REVIEW THE MATERIAL SAFETY DATA SHEET, WHICH CAN BE OBTAINED FROM THE MANUFACTURER OR DISTRIBUTOR OF THE MATERIAL. LACQUER THINNER IS AN EXAMPLE OF A COMMONLY USED SOLVENT WHICH WOULD BE CONSIDERED AS IGNITABLE HAZARDOUS WASTE.

Waste code: D018
Waste name: BENZENE

Map ID
 Direction
 Distance
 Elevation

MAP FINDINGS

Site

Database(s)

EDR ID Number
 EPA ID Number

STAR ENT (Continued)

1000622457

Violation Status: No violations found

FINDS:

Registry ID: 110003325474

Environmental Interest/Information System

RCRAInfo is a national information system that supports the Resource Conservation and Recovery Act (RCRA) program through the tracking of events and activities related to facilities that generate, transport, and treat, store, or dispose of hazardous waste. RCRAInfo allows RCRA program staff to track the notification, permit, compliance, and corrective action activities required under RCRA.

BS327
West
> 1
1.176 mi.
6208 ft.

GAS STATION
1600 KENTUCKY ST.
NEW ORLEANS, LA

BROWNFIELDS

S108007005
N/A

Site 3 of 5 in cluster BS

Relative:
Higher

LA_BROWNFIELD:

Facility Status: Prospective

Web ID: 5684

Actual:
1 ft.

Last Action: (Unknown)

328
WNW
> 1
1.179 mi.
6226 ft.

LONE STAR INDUSTRIES, INC
ORLEANS (County), LA

MINES

1011169969
N/A

Relative:
Higher

MINES:

Mine ID: 1600189
 SIC code(s): 32410 00000 00000 00000 00000 00000
 Entity name: NEW ORLEANS CEMENT P
 Company: LONE STAR INDUSTRIES, INC
 State FIPS code: 22
 County FIPS code: 071
 Status: 4
 Status date: 19801120
 Operation Class: non-Coal Mining
 Number of shops: 0
 Number of plants: 1
 Latitude: 29 58 20
 Longitude: 090 01 43

Actual:
1 ft.

Map ID
 Direction
 Distance
 Elevation

MAP FINDINGS

Site

Database(s)

EDR ID Number
 EPA ID Number

BS329 **LEDET LEONCE** **EDR Historical Auto Stations** **1009099251**
West **4529 N CLAIBORNE** **N/A**
> 1 **NEW ORLEANS, LA**
1.182 mi.
6239 ft. **Site 4 of 5 in cluster BS**

Relative: EDR Historical Auto Stations:
Higher Name: LEDET LEONCE
 Year: 1946
Actual: Type: AUTOMOBILE REPAIRING
2 ft.

Name: LEDET LEONCE
 Year: 1949
 Type: AUTOMOBILE REPAIRING

BS330 **LEDET S SERVICE STATION** **EDR Historical Auto Stations** **1009099010**
West **4525 N CLAIBORNE** **N/A**
> 1 **NEW ORLEANS, LA**
1.183 mi.
6248 ft. **Site 5 of 5 in cluster BS**

Relative: EDR Historical Auto Stations:
Higher Name: LEDET S SERVICE STATION
 Year: 1961
Actual: Type: GASOLINE STATIONS
2 ft.

BR331 **SEA GAS INC** **UST** **U003987158**
West **4401 N ROBERTSON ST** **N/A**
> 1 **NEW ORLEANS, LA 70117**
1.213 mi.
6404 ft. **Site 2 of 4 in cluster BR**

Relative: UST:
Higher Facility ID: 36008272
 Master Agency Id: 71603
Actual: Subject Category Code: EQT
2 ft. Subject Item ID: 2

UST Tank Num: 22279
Tank Status: **Closed**
 Install Date: 5/2/1982
 Total Capacity: 10000
 Number Of Compartments: 1
 Gasoline Flag: Yes
 Diesel Flag: Not reported
 Gashol Flag: Not reported
 Kerosen Flag: Not reported
 Heating Oil Flag: Not reported
 New Used Oil Flag: Not reported
 MS Aviation Fuel JP: Not reported
 MS Additive: Not reported
 MS Antifreeze: Not reported
 MS Naptha: Not reported
 MS Varsol: Not reported
 Other Sub: Not reported
 Steel Tank Covered With Asphalt: Not reported
 Cathodically Protected: Not reported
 Epoxy Coated Tank: Not reported

Map ID
Direction
Distance
Elevation

MAP FINDINGS

Site

Database(s)

EDR ID Number
EPA ID Number

SEA GAS INC (Continued)

U003987158

A Composite Of Different Materials: Not reported
Fiberglass Or Plastic: Not reported
Interior Line With Some Material: Not reported
Dble Wall As Opposed To Single Wall: Not reported
Outside Lined w/ Polyethylen Jacket: Not reported
Made Of Concrete: Not reported
Liner Covering Excavation Hole: Not reported
Unknown: Not reported
Other Material: Not reported
Pipe Method Desc: Not reported

UST Tank Num: 22278
Tank Status: **Closed**
Install Date: 5/2/1982
Total Capacity: 10000
Number Of Compartments: 1
Gasoline Flag: Yes
Diesal Flag: Not reported
Gashol Flag: Not reported
Kerosen Flag: Not reported
Heating Oil Flag: Not reported
New Used Oil Flag: Not reported
MS Aviation Fuel JP: Not reported
MS Additive: Not reported
MS Antifreeze: Not reported
MS Naptha: Not reported
MS Varsol: Not reported
Other Sub: Not reported
Steel Tank Covered With Asphalt: Not reported
Cathodically Protected: Not reported
Epoxy Coated Tank: Not reported
A Composite Of Different Materials: Not reported
Fiberglass Or Plastic: Not reported
Interior Line With Some Material: Not reported
Dble Wall As Opposed To Single Wall: Not reported
Outside Lined w/ Polyethylen Jacket: Not reported
Made Of Concrete: Not reported
Liner Covering Excavation Hole: Not reported
Unknown: Not reported
Other Material: Not reported
Pipe Method Desc: Not reported

UST Tank Num: 22280
Tank Status: **Closed**
Install Date: 5/2/1982
Total Capacity: 10000
Number Of Compartments: 1
Gasoline Flag: Yes
Diesal Flag: Not reported
Gashol Flag: Not reported
Kerosen Flag: Not reported
Heating Oil Flag: Not reported
New Used Oil Flag: Not reported
MS Aviation Fuel JP: Not reported
MS Additive: Not reported

Map ID
 Direction
 Distance
 Elevation

MAP FINDINGS

Site

Database(s)

EDR ID Number
 EPA ID Number

SEA GAS INC (Continued)

U003987158

MS Antifreeze:	Not reported
MS Naptha:	Not reported
MS Varsol:	Not reported
Other Sub:	Not reported
Steel Tank Covered With Asphalt:	Not reported
Cathodically Protected:	Not reported
Epoxy Coated Tank:	Not reported
A Composite Of Different Materials:	Not reported
Fiberglass Or Plastic:	Not reported
Interior Line With Some Material:	Not reported
Dble Wall As Opposed To Single Wall:	Not reported
Outside Lined w/ Polyethylen Jacket:	Not reported
Made Of Concrete:	Not reported
Liner Covering Excavation Hole:	Not reported
Unknown:	Not reported
Other Material:	Not reported
Pipe Method Desc:	Not reported

BR332
West
> 1
1.213 mi.
6404 ft.

SEA GAS INC KEVIN DIECK MGR
4401 N ROBERTSON ST
NEW ORLEANS, LA

EDR Historical Auto Stations **1009098118**
N/A

Site 3 of 4 in cluster BR

Relative:
Higher

Actual:
2 ft.

EDR Historical Auto Stations:

Name:	LAMANNA BROS ESSO SERVICENTER
Year:	1966
Type:	GASOLINE STATIONS
Name:	LAMANNA BROS ESSO SERVICENTER
Year:	1969
Type:	GASOLINE STATIONS
Name:	LAMANNA BROS ESSO SERVICENTER
Year:	1973
Type:	GASOLINE STATIONS
Name:	LAMANNA BROS EXXON SERVICENTER
Year:	1975
Type:	GASOLINE STATIONS
Name:	SEA GAS INC KEVIN DIECK MGR
Year:	1990
Type:	GASOLINE STATIONS

BT333
ESE
> 1
1.214 mi.
6409 ft.

DAY N NITE SHELL
7600 JUDGE PEREZ DR
ARABI, LA 70032

UST **U001893546**
N/A

Site 1 of 2 in cluster BT

Relative:
Higher

Actual:
1 ft.

UST:

Facility ID:	44008794
Master Agency Id:	75151
Subject Category Code:	EQT
Subject Item ID:	3

Map ID
Direction
Distance
Elevation

MAP FINDINGS

Site

Database(s)

EDR ID Number
EPA ID Number

DAY N NITE SHELL (Continued)

U001893546

UST Tank Num: 23634
Tank Status: **Removed**
Install Date: 6/19/1993
Total Capacity: 12000
Number Of Compartments: 1
Gasoline Flag: Yes
Diesal Flag: Not reported
Gashol Flag: Not reported
Kerosen Flag: Not reported
Heating Oil Flag: Not reported
New Used Oil Flag: Not reported
MS Aviation Fuel JP: Not reported
MS Additive: Not reported
MS Antifreeze: Not reported
MS Naptha: Not reported
MS Varsol: Not reported
Other Sub: Not reported
Steel Tank Covered With Asphalt: Not reported
Cathodically Protected: Not reported
Epoxy Coated Tank: Not reported
A Composite Of Different Materials: Not reported
Fiberglass Or Plastic: Y
Interior Line With Some Material: Not reported
Dble Wall As Opposed To Single Wall: Not reported
Outside Lined w/ Polyethylen Jacket: Not reported
Made Of Concrete: Not reported
Liner Covering Excavation Hole: Not reported
Unknown: Not reported
Other Material: Not reported
Pipe Method Desc: Pressure

UST Tank Num: 57050
Tank Status: **Active**
Install Date: 4/1/2007
Total Capacity: 10000
Number Of Compartments: 1
Gasoline Flag: Yes
Diesal Flag: Not reported
Gashol Flag: Not reported
Kerosen Flag: Not reported
Heating Oil Flag: Not reported
New Used Oil Flag: Not reported
MS Aviation Fuel JP: Not reported
MS Additive: Not reported
MS Antifreeze: Not reported
MS Naptha: Not reported
MS Varsol: Not reported
Other Sub: Not reported
Steel Tank Covered With Asphalt: Not reported
Cathodically Protected: Not reported
Epoxy Coated Tank: Not reported
A Composite Of Different Materials: Yes
Fiberglass Or Plastic: Not reported
Interior Line With Some Material: Not reported
Dble Wall As Opposed To Single Wall: Not reported
Outside Lined w/ Polyethylen Jacket: Not reported

Map ID
Direction
Distance
Elevation

MAP FINDINGS

Site

Database(s)

EDR ID Number
EPA ID Number

DAY N NITE SHELL (Continued)

U001893546

Made Of Concrete: Not reported
Liner Covering Excavation Hole: Not reported
Unknown: Not reported
Other Material: Not reported
Pipe Method Desc: Pressure

UST Tank Num: 23633
Tank Status: Removed
Install Date: 6/19/1993
Total Capacity: 12000
Number Of Compartments: 1
Gasoline Flag: Yes
Diesal Flag: Not reported
Gashol Flag: Not reported
Kerosen Flag: Not reported
Heating Oil Flag: Not reported
New Used Oil Flag: Not reported
MS Aviation Fuel JP: Not reported
MS Additive: Not reported
MS Antifreeze: Not reported
MS Naptha: Not reported
MS Varsol: Not reported
Other Sub: Not reported
Steel Tank Covered With Asphalt: Not reported
Cathodically Protected: Not reported
Epoxy Coated Tank: Not reported
A Composite Of Different Materials: Not reported
Fiberglass Or Plastic: Y
Interior Line With Some Material: Not reported
Dble Wall As Opposed To Single Wall: Not reported
Outside Lined w/ Polyethylen Jacket: Not reported
Made Of Concrete: Not reported
Liner Covering Excavation Hole: Not reported
Unknown: Not reported
Other Material: Not reported
Pipe Method Desc: Pressure

UST Tank Num: 57051
Tank Status: Active
Install Date: 4/1/2007
Total Capacity: 10000
Number Of Compartments: 2
Gasoline Flag: Yes
Diesal Flag: Yes
Gashol Flag: Not reported
Kerosen Flag: Not reported
Heating Oil Flag: Not reported
New Used Oil Flag: Not reported
MS Aviation Fuel JP: Not reported
MS Additive: Not reported
MS Antifreeze: Not reported
MS Naptha: Not reported
MS Varsol: Not reported
Other Sub: Not reported
Steel Tank Covered With Asphalt: Not reported

Map ID
 Direction
 Distance
 Elevation

MAP FINDINGS

Site

Database(s)

EDR ID Number
 EPA ID Number

DAY N NITE SHELL (Continued)

U001893546

Cathodically Protected:	Not reported
Epoxy Coated Tank:	Not reported
A Composite Of Different Materials:	Yes
Fiberglass Or Plastic:	Not reported
Interior Line With Some Material:	Not reported
Dble Wall As Opposed To Single Wall:	Not reported
Outside Lined w/ Polyethylen Jacket:	Not reported
Made Of Concrete:	Not reported
Liner Covering Excavation Hole:	Not reported
Unknown:	Not reported
Other Material:	Not reported
Pipe Method Desc:	Pressure

UST Tank Num:	22294
Tank Status:	Removed
Install Date:	6/19/1993
Total Capacity:	10000
Number Of Compartments:	1
Gasoline Flag:	Yes
Diesal Flag:	Not reported
Gashol Flag:	Not reported
Kerosen Flag:	Not reported
Heating Oil Flag:	Not reported
New Used Oil Flag:	Not reported
MS Aviation Fuel JP:	Not reported
MS Additive:	Not reported
MS Antifreeze:	Not reported
MS Naptha:	Not reported
MS Varsol:	Not reported
Other Sub:	Not reported
Steel Tank Covered With Asphalt:	Not reported
Cathodically Protected:	Not reported
Epoxy Coated Tank:	Not reported
A Composite Of Different Materials:	Not reported
Fiberglass Or Plastic:	Y
Interior Line With Some Material:	Not reported
Dble Wall As Opposed To Single Wall:	Not reported
Outside Lined w/ Polyethylen Jacket:	Not reported
Made Of Concrete:	Not reported
Liner Covering Excavation Hole:	Not reported
Unknown:	Not reported
Other Material:	Not reported
Pipe Method Desc:	Pressure

BR334
West
> 1
1.214 mi.
6410 ft.

LAMANNA BROS ESSO SERVICENTER
4401 N ROBERTSON
NEW ORLEANS, LA
Site 4 of 4 in cluster BR

EDR Historical Auto Stations 1009099007
N/A

Relative:
Higher
Actual:
2 ft.

EDR Historical Auto Stations:
 Name: LAMANNA BROS ESSO SERVICENTER
 Year: 1961
 Type: GASOLINE STATIONS

Map ID
Direction
Distance
Elevation

MAP FINDINGS

EDR ID Number
EPA ID Number

BU335
West
> 1
1.219 mi.
6434 ft.

HIGH TECHNOLOGY CAR CARE
1641 POLAND AVE
NEW ORLEANS, LA 70117

RCRA-CESQG **1004710711**
FINDS **LAD985196096**

Site 1 of 2 in cluster BU

Relative:
Equal

RCRA-CESQG:

Date form received by agency: 03/21/1991
Facility name: HIGH TECHNOLOGY CAR CARE

Actual:
0 ft.

Facility address: 1641 POLAND AVE
NEW ORLEANS, LA 70117

EPA ID: LAD985196096

Mailing address: POLAND AVE
NEW ORLEANS, LA 70117

Contact: JOSEPH RINGO

Contact address: 1641 POLAND AVE
NEW ORLEANS, LA 70117

Contact country: US

Contact telephone: (504) 943-1311

Contact email: Not reported

EPA Region: 06

Classification: Conditionally Exempt Small Quantity Generator

Description: Handler: generates 100 kg or less of hazardous waste per calendar month, and accumulates 1000 kg or less of hazardous waste at any time; or generates 1 kg or less of acutely hazardous waste per calendar month, and accumulates at any time: 1 kg or less of acutely hazardous waste; or 100 kg or less of any residue or contaminated soil, waste or other debris resulting from the cleanup of a spill, into or on any land or water, of acutely hazardous waste; or generates 100 kg or less of any residue or contaminated soil, waste or other debris resulting from the cleanup of a spill, into or on any land or water, of acutely hazardous waste during any calendar month, and accumulates at any time: 1 kg or less of acutely hazardous waste; or 100 kg or less of any residue or contaminated soil, waste or other debris resulting from the cleanup of a spill, into or on any land or water, of acutely hazardous waste

Owner/Operator Summary:

Owner/operator name: JOSEPH RINGO
Owner/operator address: 1641 POLAND AVE
NEW ORLEANS, LA 70117

Owner/operator country: Not reported

Owner/operator telephone: (504) 943-1711

Legal status: Private

Owner/Operator Type: Owner

Owner/Op start date: Not reported

Owner/Op end date: Not reported

Handler Activities Summary:

U.S. importer of hazardous waste: No
Mixed waste (haz. and radioactive): Unknown
Recycler of hazardous waste: No
Transporter of hazardous waste: No
Treater, storer or disposer of HW: No
Underground injection activity: No
On-site burner exemption: No
Furnace exemption: No
Used oil fuel burner: No

Map ID
 Direction
 Distance
 Elevation

MAP FINDINGS

Site

Database(s)

EDR ID Number
 EPA ID Number

HIGH TECHNOLOGY CAR CARE (Continued)

1004710711

Used oil processor: No
 User oil refiner: No
 Used oil fuel marketer to burner: No
 Used oil Specification marketer: No
 Used oil transfer facility: No
 Used oil transporter: No
 Off-site waste receiver: Accepts waste from (any) off-site source(s)

Hazardous Waste Summary:

Waste code: D001
 Waste name: IGNITABLE HAZARDOUS WASTES ARE THOSE WASTES WHICH HAVE A FLASHPOINT OF LESS THAN 140 DEGREES FAHRENHEIT AS DETERMINED BY A PENSKEY-MARTENS CLOSED CUP FLASH POINT TESTER. ANOTHER METHOD OF DETERMINING THE FLASH POINT OF A WASTE IS TO REVIEW THE MATERIAL SAFETY DATA SHEET, WHICH CAN BE OBTAINED FROM THE MANUFACTURER OR DISTRIBUTOR OF THE MATERIAL. LACQUER THINNER IS AN EXAMPLE OF A COMMONLY USED SOLVENT WHICH WOULD BE CONSIDERED AS IGNITABLE HAZARDOUS WASTE.

Violation Status: No violations found

FINDS:

Registry ID: 110003324411

Environmental Interest/Information System

RCRAInfo is a national information system that supports the Resource Conservation and Recovery Act (RCRA) program through the tracking of events and activities related to facilities that generate, transport, and treat, store, or dispose of hazardous waste. RCRAInfo allows RCRA program staff to track the notification, permit, compliance, and corrective action activities required under RCRA.

BU336
West
> 1
1.219 mi.
6434 ft.

HIGH TECHNOLOGY CAR CARE CENTER
1641 POLAND AV
NEW ORLEANS, LA
Site 2 of 2 in cluster BU

EDR Historical Auto Stations 1009097164
N/A

Relative:
Equal
Actual:
0 ft.

EDR Historical Auto Stations:
 Name: HIGH TECHNOLOGY CAR CARE CENTER
 Year: 1994
 Type: AUTOMOBILE REPAIRING AND SERVICE

337
WNW
> 1
1.230 mi.
6494 ft.

NAMASCO CORP
4501 N MIRO ST
NEW ORLEANS, LA 70190

UST U003922482
N/A

Relative:
Equal
Actual:
0 ft.

UST:
 Facility ID: 36016523
 Master Agency Id: 32513
 Subject Category Code: EQT
 Subject Item ID: 1

Map ID
Direction
Distance
Elevation

MAP FINDINGS

Site

Database(s)

EDR ID Number
EPA ID Number

NAMASCO CORP (Continued)

U003922482

UST Tank Num: 51198
Tank Status: **Removed**
Install Date: 1/1/1980
Total Capacity: 10000
Number Of Compartments: 1
Gasoline Flag: Yes
Diesal Flag: Not reported
Gashol Flag: Not reported
Kerosen Flag: Not reported
Heating Oil Flag: Not reported
New Used Oil Flag: Not reported
MS Aviation Fuel JP: Not reported
MS Additive: Not reported
MS Antifreeze: Not reported
MS Naptha: Not reported
MS Varsol: Not reported
Other Sub: Not reported
Steel Tank Covered With Asphalt: Yes
Cathodically Protected: Not reported
Epoxy Coated Tank: Not reported
A Composite Of Different Materials: Not reported
Fiberglass Or Plastic: Not reported
Interior Line With Some Material: Not reported
Dble Wall As Opposed To Single Wall: Not reported
Outside Lined w/ Polyethylen Jacket: Not reported
Made Of Concrete: Not reported
Liner Covering Excavation Hole: Not reported
Unknown: Not reported
Other Material: Not reported
Pipe Method Desc: Not reported

UST Tank Num: 51199
Tank Status: **Removed**
Install Date: 1/1/1980
Total Capacity: 10000
Number Of Compartments: 1
Gasoline Flag: Not reported
Diesal Flag: Yes
Gashol Flag: Not reported
Kerosen Flag: Not reported
Heating Oil Flag: Not reported
New Used Oil Flag: Not reported
MS Aviation Fuel JP: Not reported
MS Additive: Not reported
MS Antifreeze: Not reported
MS Naptha: Not reported
MS Varsol: Not reported
Other Sub: Not reported
Steel Tank Covered With Asphalt: Yes
Cathodically Protected: Not reported
Epoxy Coated Tank: Not reported
A Composite Of Different Materials: Not reported
Fiberglass Or Plastic: Not reported
Interior Line With Some Material: Not reported
Dble Wall As Opposed To Single Wall: Not reported
Outside Lined w/ Polyethylen Jacket: Not reported

Map ID
 Direction
 Distance
 Elevation

MAP FINDINGS

Site

Database(s)

EDR ID Number
 EPA ID Number

NAMASCO CORP (Continued)

U003922482

Made Of Concrete: Not reported
 Liner Covering Excavation Hole: Not reported
 Unknown: Not reported
 Other Material: Not reported
 Pipe Method Desc: Not reported

UST Tank Num: 51200
Tank Status: Removed
 Install Date: 1/1/1980
 Total Capacity: 2000
 Number Of Compartments: 1
 Gasoline Flag: Yes
 Diesal Flag: Not reported
 Gashol Flag: Not reported
 Kerosen Flag: Not reported
 Heating Oil Flag: Not reported
 New Used Oil Flag: Not reported
 MS Aviation Fuel JP: Not reported
 MS Additive: Not reported
 MS Antifreeze: Not reported
 MS Naptha: Not reported
 MS Varsol: Not reported
 Other Sub: Not reported
 Steel Tank Covered With Asphalt: Yes
 Cathodically Protected: Not reported
 Epoxy Coated Tank: Not reported
 A Composite Of Different Materials: Not reported
 Fiberglass Or Plastic: Not reported
 Interior Line With Some Material: Not reported
 Dble Wall As Opposed To Single Wall: Not reported
 Outside Lined w/ Polyethylen Jacket: Not reported
 Made Of Concrete: Not reported
 Liner Covering Excavation Hole: Not reported
 Unknown: Not reported
 Other Material: Not reported
 Pipe Method Desc: Not reported

338
 WNW
 > 1
 1.231 mi.
 6501 ft.

APPROVE TRANAMMISSION SERVICE
4403 N GALVEZ ST
NEW ORLEANS, LA

EDR Historical Auto Stations 1009098032
N/A

Relative:
Equal

EDR Historical Auto Stations:
 Name: APPROVE TRANAMMISSION SERVICE
 Year: 1973
 Type: AUTOMOBILE REPAIRING

Actual:
0 ft.

Name: APPROVE TRANAMMISSION SERVICE
 Year: 1975
 Type: AUTOMOBILE REPAIRING

MAP FINDINGS

Map ID
Direction
Distance
Elevation

Site

Database(s)

EDR ID Number
EPA ID Number

BV339
West
> 1
1.234 mi.
6517 ft.

NEW ORLEANS NAVAL AIR STATION
BLDG 50, CODE 70
NEW ORLEANS, LA 70143
Site 1 of 2 in cluster BV

CERCLIS 100044437
RCRA-LQG LA6170022788
PADS
FINDS
MANIFEST

Relative:
Equal

CERCLIS:
Site ID: 0600779
Federal Facility: Federal Facility
NPL Status: Not on the NPL
Non NPL Status: NFRAP-Site does not qualify for the NPL based on existing information

Actual:
0 ft.

CERCLIS Site Contact Name(s):

Contact Name: Philip Ofosu
Contact Tel: (214) 665-3178
Contact Title: Site Assessment Manager (SAM)

CERCLIS Site Alias Name(s):

Alias Name: US NAVY NEW ORLEANS NAVAL AIR STATION
Alias Address: Not reported
LA
Alias Name: NEW ORLEANS NAVAL AIR STATION
Alias Address: 32 BELLE CHASE HWY
BELLE CHASSE, LA 78150

Site Description: Not reported

CERCLIS Assessment History:

Action: DISCOVERY
Date Started: Not reported
Date Completed: 07/01/84
Priority Level: Not reported

Action: PRELIMINARY ASSESSMENT
Date Started: 04/01/86
Date Completed: 04/01/86
Priority Level: NFRAP-Site does not qualify for the NPL based on existing information

RCRA-LQG:

Date form received by agency: 02/12/2008
Facility name: NAVAL AIR STATION JOINT RESERVE BASE NEW
Site name: NAVAL AIR STATION, JOINT RESERVE BASE
Facility address: HWY 23
BELLE CHASSE, LA 70037
EPA ID: LA6170022788
Mailing address: RUSSELL AVE., BLDG 501
NEW ORLEANS, LA 70143
Contact: JOSEPH R MUSSO
Contact address: RUSSELL AVE., BLDG 501
NEW ORLEANS, LA 70143
Contact country: US
Contact telephone: (504) 678-3097
Contact email: Not reported
EPA Region: 06
Land type: Federal
Classification: Large Quantity Generator
Description: Handler: generates 1,000 kg or more of hazardous waste during any calendar month; or generates more than 1 kg of acutely hazardous waste

Map ID
Direction
Distance
Elevation

MAP FINDINGS

Site

Database(s)

EDR ID Number
EPA ID Number

NEW ORLEANS NAVAL AIR STATION (Continued)

100044437

during any calendar month; or generates more than 100 kg of any residue or contaminated soil, waste or other debris resulting from the cleanup of a spill, into or on any land or water, of acutely hazardous waste during any calendar month; or generates 1 kg or less of acutely hazardous waste during any calendar month, and accumulates more than 1 kg of acutely hazardous waste at any time; or generates 100 kg or less of any residue or contaminated soil, waste or other debris resulting from the cleanup of a spill, into or on any land or water, of acutely hazardous waste during any calendar month, and accumulates more than 100 kg of that material at any time

Owner/Operator Summary:

Owner/operator name: COMMANDER, NAVY REGION SOUTH
Owner/operator address: 11001 D. STREET, SUITE 143
CORPUS CHRISTI, TX 78419
Owner/operator country: US
Owner/operator telephone: Not reported
Legal status: Federal
Owner/Operator Type: Owner
Owner/Op start date: 12/13/1957
Owner/Op end date: Not reported

Owner/operator name: COMANDING OFFICER
Owner/operator address: Not reported
Not reported
Owner/operator country: US
Owner/operator telephone: Not reported
Legal status: Federal
Owner/Operator Type: Operator
Owner/Op start date: 12/13/1957
Owner/Op end date: Not reported

Handler Activities Summary:

U.S. importer of hazardous waste: No
Mixed waste (haz. and radioactive): No
Recycler of hazardous waste: No
Transporter of hazardous waste: No
Treater, storer or disposer of HW: No
Underground injection activity: No
On-site burner exemption: No
Furnace exemption: No
Used oil fuel burner: No
Used oil processor: No
User oil refiner: No
Used oil fuel marketer to burner: No
Used oil Specification marketer: No
Used oil transfer facility: No
Used oil transporter: No
Off-site waste receiver: Commercial status unknown

Universal Waste Summary:

Waste type: Batteries
Accumulated waste on-site: Yes
Generated waste on-site: Not reported

Waste type: Lamps

Map ID
Direction
Distance
Elevation

MAP FINDINGS

Site

Database(s)

EDR ID Number
EPA ID Number

NEW ORLEANS NAVAL AIR STATION (Continued)

100044437

Accumulated waste on-site: Yes
Generated waste on-site: Not reported

Waste type: Pesticides
Accumulated waste on-site: Yes
Generated waste on-site: Not reported

Waste type: Thermostats
Accumulated waste on-site: Yes
Generated waste on-site: Not reported

Waste type: A
Accumulated waste on-site: Yes
Generated waste on-site: Not reported

Waste type: E
Accumulated waste on-site: Yes
Generated waste on-site: Not reported

Waste type: I
Accumulated waste on-site: Yes
Generated waste on-site: Not reported

Historical Generators:

Date form received by agency: 02/12/2008
Facility name: NAVAL AIR STATION JOINT RESERVE BASE NEW
Site name: NAVAL AIR STATION JOINT RESERVE BASE NEW ORLEANS
Classification: Large Quantity Generator

Date form received by agency: 02/20/2006
Facility name: NAVAL AIR STATION JOINT RESERVE BASE NEW
Site name: NAVAL AIR STATION, JOINT RESERVE BASE
Classification: Large Quantity Generator

Date form received by agency: 02/26/2004
Facility name: NAVAL AIR STATION JOINT RESERVE BASE NEW
Site name: NAVAL AIR STATION, JOINT RESERVE BASE
Classification: Large Quantity Generator

Date form received by agency: 11/05/2003
Facility name: NAVAL AIR STATION JOINT RESERVE BASE NEW
Site name: NAVAL AIR STATION, JOINT RESERVE BASE
Classification: Large Quantity Generator

Date form received by agency: 02/22/2002
Facility name: NAVAL AIR STATION JOINT RESERVE BASE NEW
Site name: NAVAL AIR STATION, JOINT RESERVE BASE
Classification: Large Quantity Generator

Date form received by agency: 02/23/2000
Facility name: NAVAL AIR STATION JOINT RESERVE BASE NEW
Site name: US NAVAL AIR STATION JRB NEW ORLEANS
Classification: Large Quantity Generator

Date form received by agency: 02/26/1998
Facility name: NAVAL AIR STATION JOINT RESERVE BASE NEW
Site name: NAVAL AIR STATION JRB NEW ORLEANS

Map ID
Direction
Distance
Elevation

MAP FINDINGS

Site

Database(s)

EDR ID Number
EPA ID Number

NEW ORLEANS NAVAL AIR STATION (Continued)

100044437

Classification: Large Quantity Generator

Date form received by agency: 02/29/1996

Facility name: NAVAL AIR STATION JOINT RESERVE BASE NEW

Site name: NAVAL AIR STATION NEW ORLEANS

Classification: Large Quantity Generator

Date form received by agency: 02/28/1994

Facility name: NAVAL AIR STATION JOINT RESERVE BASE NEW

Site name: NAVAL AIR STATION

Classification: Large Quantity Generator

Date form received by agency: 03/13/1992

Facility name: NAVAL AIR STATION JOINT RESERVE BASE NEW

Site name: NAVAL AIR STATION NEW ORLEANS

Classification: Large Quantity Generator

Date form received by agency: 12/14/1983

Facility name: NAVAL AIR STATION JOINT RESERVE BASE NEW

Site name: US NAVY NAVAL AIR STA JRB NEW ORLEANS

Classification: Large Quantity Generator

Hazardous Waste Summary:

Waste code: D001

Waste name: IGNITABLE HAZARDOUS WASTES ARE THOSE WASTES WHICH HAVE A FLASHPOINT OF LESS THAN 140 DEGREES FAHRENHEIT AS DETERMINED BY A PENSKEY-MARTENS CLOSED CUP FLASH POINT TESTER. ANOTHER METHOD OF DETERMINING THE FLASH POINT OF A WASTE IS TO REVIEW THE MATERIAL SAFETY DATA SHEET, WHICH CAN BE OBTAINED FROM THE MANUFACTURER OR DISTRIBUTOR OF THE MATERIAL. LACQUER THINNER IS AN EXAMPLE OF A COMMONLY USED SOLVENT WHICH WOULD BE CONSIDERED AS IGNITABLE HAZARDOUS WASTE.

Waste code: D002

Waste name: A WASTE WHICH HAS A PH OF LESS THAN 2 OR GREATER THAN 12.5 IS CONSIDERED TO BE A CORROSIVE HAZARDOUS WASTE. SODIUM HYDROXIDE, A CAUSTIC SOLUTION WITH A HIGH PH, IS OFTEN USED BY INDUSTRIES TO CLEAN OR DEGREASE PARTS. HYDROCHLORIC ACID, A SOLUTION WITH A LOW PH, IS USED BY MANY INDUSTRIES TO CLEAN METAL PARTS PRIOR TO PAINTING. WHEN THESE CAUSTIC OR ACID SOLUTIONS BECOME CONTAMINATED AND MUST BE DISPOSED, THE WASTE WOULD BE A CORROSIVE HAZARDOUS WASTE.

Waste code: D003

Waste name: A MATERIAL IS CONSIDERED TO BE A REACTIVE HAZARDOUS WASTE IF IT IS NORMALLY UNSTABLE, REACTS VIOLENTLY WITH WATER, GENERATES TOXIC GASES WHEN EXPOSED TO WATER OR CORROSIVE MATERIALS, OR IF IT IS CAPABLE OF DETONATION OR EXPLOSION WHEN EXPOSED TO HEAT OR A FLAME. ONE EXAMPLE OF SUCH WASTE WOULD BY WASTE GUNPOWDER.

Waste code: D005

Waste name: BARIUM

Waste code: D006

Waste name: CADMIUM

Waste code: D007

Waste name: CHROMIUM

Map ID
Direction
Distance
Elevation

MAP FINDINGS

Site

Database(s)

EDR ID Number
EPA ID Number

NEW ORLEANS NAVAL AIR STATION (Continued)

100044437

Waste code: D008
Waste name: LEAD

Waste code: D009
Waste name: MERCURY

Waste code: D010
Waste name: SELENIUM

Waste code: D011
Waste name: SILVER

Waste code: D018
Waste name: BENZENE

Waste code: D035
Waste name: METHYL ETHYL KETONE

Waste code: F002
Waste name: THE FOLLOWING SPENT HALOGENATED SOLVENTS: TETRACHLOROETHYLENE, METHYLENE CHLORIDE, TRICHLOROETHYLENE, 1,1,1-TRICHLOROETHANE, CHLOROBENZENE, 1,1,2-TRICHLORO-1,2,2-TRIFLUOROETHANE, ORTHO-DICHLOROBENZENE, TRICHLOROFLUOROMETHANE, AND 1,1,2-TRICHLOROETHANE; ALL SPENT SOLVENT MIXTURES/BLENDS CONTAINING, BEFORE USE, A TOTAL OF TEN PERCENT OR MORE (BY VOLUME) OF ONE OR MORE OF THE ABOVE HALOGENATED SOLVENTS OR THOSE LISTED IN F001, F004, OR F005, AND STILL BOTTOMS FROM THE RECOVERY OF THESE SPENT SOLVENTS AND SPENT SOLVENT MIXTURES.

Waste code: F003
Waste name: THE FOLLOWING SPENT NON-HALOGENATED SOLVENTS: XYLENE, ACETONE, ETHYL ACETATE, ETHYL BENZENE, ETHYL ETHER, METHYL ISOBUTYL KETONE, N-BUTYL ALCOHOL, CYCLOHEXANONE, AND METHANOL; ALL SPENT SOLVENT MIXTURES/BLENDS CONTAINING, BEFORE USE, ONLY THE ABOVE SPENT NON-HALOGENATED SOLVENTS; AND ALL SPENT SOLVENT MIXTURES/BLENDS CONTAINING, BEFORE USE, ONE OR MORE OF THE ABOVE NON-HALOGENATED SOLVENTS, AND, A TOTAL OF TEN PERCENT OR MORE (BY VOLUME) OF ONE OR MORE OF THOSE SOLVENTS LISTED IN F001, F002, F004, AND F005, AND STILL BOTTOMS FROM THE RECOVERY OF THESE SPENT SOLVENTS AND SPENT SOLVENT MIXTURES.

Waste code: F005
Waste name: THE FOLLOWING SPENT NON-HALOGENATED SOLVENTS: TOLUENE, METHYL ETHYL KETONE, CARBON DISULFIDE, ISOBUTANOL, PYRIDINE, BENZENE, 2-ETHOXYETHANOL, AND 2-NITROPROPANE; ALL SPENT SOLVENT MIXTURES/BLENDS CONTAINING, BEFORE USE, A TOTAL OF TEN PERCENT OR MORE (BY VOLUME) OF ONE OR MORE OF THE ABOVE NON-HALOGENATED SOLVENTS OR THOSE SOLVENTS LISTED IN F001, F002, OR F004; AND STILL BOTTOMS FROM THE RECOVERY OF THESE SPENT SOLVENTS AND SPENT SOLVENT MIXTURES.

Waste code: U080
Waste name: METHANE, DICHLORO-

Waste code: U210
Waste name: ETHENE, TETRACHLORO-

Map ID
Direction
Distance
Elevation

MAP FINDINGS

Site

Database(s)

EDR ID Number
EPA ID Number

NEW ORLEANS NAVAL AIR STATION (Continued)

100044437

Biennial Reports:

Last Biennial Reporting Year: 2009

Annual Waste Handled:

Waste code:	D001
Waste name:	IGNITABLE HAZARDOUS WASTES ARE THOSE WASTES WHICH HAVE A FLASHPOINT OF LESS THAN 140 DEGREES FAHRENHEIT AS DETERMINED BY A PENSKEY-MARTENS CLOSED CUP FLASH POINT TESTER. ANOTHER METHOD OF DETERMINING THE FLASH POINT OF A WASTE IS TO REVIEW THE MATERIAL SAFETY DATA SHEET, WHICH CAN BE OBTAINED FROM THE MANUFACTURER OR DISTRIBUTOR OF THE MATERIAL. LACQUER THINNER IS AN EXAMPLE OF A COMMONLY USED SOLVENT WHICH WOULD BE CONSIDERED AS IGNITABLE HAZARDOUS WASTE.
Amount (Lbs):	13964
Waste code:	D002
Waste name:	A WASTE WHICH HAS A PH OF LESS THAN 2 OR GREATER THAN 12.5 IS CONSIDERED TO BE A CORROSIVE HAZARDOUS WASTE. SODIUM HYDROXIDE, A CAUSTIC SOLUTION WITH A HIGH PH, IS OFTEN USED BY INDUSTRIES TO CLEAN OR DEGREASE PARTS. HYDROCHLORIC ACID, A SOLUTION WITH A LOW PH, IS USED BY MANY INDUSTRIES TO CLEAN METAL PARTS PRIOR TO PAINTING. WHEN THESE CAUSTIC OR ACID SOLUTIONS BECOME CONTAMINATED AND MUST BE DISPOSED, THE WASTE WOULD BE A CORROSIVE HAZARDOUS WASTE.
Amount (Lbs):	3104
Waste code:	D003
Waste name:	A MATERIAL IS CONSIDERED TO BE A REACTIVE HAZARDOUS WASTE IF IT IS NORMALLY UNSTABLE, REACTS VIOLENTLY WITH WATER, GENERATES TOXIC GASES WHEN EXPOSED TO WATER OR CORROSIVE MATERIALS, OR IF IT IS CAPABLE OF DETONATION OR EXPLOSION WHEN EXPOSED TO HEAT OR A FLAME. ONE EXAMPLE OF SUCH WASTE WOULD BY WASTE GUNPOWDER.
Amount (Lbs):	276
Waste code:	D005
Waste name:	BARIUM
Amount (Lbs):	7017
Waste code:	D006
Waste name:	CADMIUM
Amount (Lbs):	3917
Waste code:	D007
Waste name:	CHROMIUM
Amount (Lbs):	10450
Waste code:	D008
Waste name:	LEAD
Amount (Lbs):	9095
Waste code:	D009
Waste name:	MERCURY
Amount (Lbs):	1476
Waste code:	D010
Waste name:	SELENIUM
Amount (Lbs):	5817
Waste code:	D011

Map ID
Direction
Distance
Elevation

MAP FINDINGS

Site

Database(s)

EDR ID Number
EPA ID Number

NEW ORLEANS NAVAL AIR STATION (Continued)

100044437

Waste name: SILVER
Amount (Lbs): 446

Waste code: D018
Waste name: BENZENE
Amount (Lbs): 868

Waste code: D035
Waste name: METHYL ETHYL KETONE
Amount (Lbs): 7396

Waste code: F002
Waste name: THE FOLLOWING SPENT HALOGENATED SOLVENTS: TETRACHLOROETHYLENE, METHYLENE CHLORIDE, TRICHLOROETHYLENE, 1,1,1-TRICHLOROETHANE, CHLOROBENZENE, 1,1,2-TRICHLORO-1,2,2-TRIFLUOROETHANE, ORTHO-DICHLOROBENZENE, TRICHLOROFLUOROMETHANE, AND 1,1,2-TRICHLOROETHANE; ALL SPENT SOLVENT MIXTURES/BLENDS CONTAINING, BEFORE USE, A TOTAL OF TEN PERCENT OR MORE (BY VOLUME) OF ONE OR MORE OF THE ABOVE HALOGENATED SOLVENTS OR THOSE LISTED IN F001, F004, OR F005, AND STILL BOTTOMS FROM THE RECOVERY OF THESE SPENT SOLVENTS AND SPENT SOLVENT MIXTURES.
Amount (Lbs): 7022

Waste code: F003
Waste name: THE FOLLOWING SPENT NON-HALOGENATED SOLVENTS: XYLENE, ACETONE, ETHYL ACETATE, ETHYL BENZENE, ETHYL ETHER, METHYL ISOBUTYL KETONE, N-BUTYL ALCOHOL, CYCLOHEXANONE, AND METHANOL; ALL SPENT SOLVENT MIXTURES/BLENDS CONTAINING, BEFORE USE, ONLY THE ABOVE SPENT NON-HALOGENATED SOLVENTS; AND ALL SPENT SOLVENT MIXTURES/BLENDS CONTAINING, BEFORE USE, ONE OR MORE OF THE ABOVE NON-HALOGENATED SOLVENTS, AND, A TOTAL OF TEN PERCENT OR MORE (BY VOLUME) OF ONE OR MORE OF THOSE SOLVENTS LISTED IN F001, F002, F004, AND F005, AND STILL BOTTOMS FROM THE RECOVERY OF THESE SPENT SOLVENTS AND SPENT SOLVENT MIXTURES.
Amount (Lbs): 7187

Waste code: F005
Waste name: THE FOLLOWING SPENT NON-HALOGENATED SOLVENTS: TOLUENE, METHYL ETHYL KETONE, CARBON DISULFIDE, ISOBUTANOL, PYRIDINE, BENZENE, 2-ETHOXYETHANOL, AND 2-NITROPROPANE; ALL SPENT SOLVENT MIXTURES/BLENDS CONTAINING, BEFORE USE, A TOTAL OF TEN PERCENT OR MORE (BY VOLUME) OF ONE OR MORE OF THE ABOVE NON-HALOGENATED SOLVENTS OR THOSE SOLVENTS LISTED IN F001, F002, OR F004; AND STILL BOTTOMS FROM THE RECOVERY OF THESE SPENT SOLVENTS AND SPENT SOLVENT MIXTURES.
Amount (Lbs): 7187

Waste code: U080
Waste name: METHANE, DICHLORO-
Amount (Lbs): 18

Waste code: U210
Waste name: ETHENE, TETRACHLORO-
Amount (Lbs): 48

Facility Has Received Notices of Violations:

Regulation violated: SR - LAC33V1105B

Map ID
Direction
Distance
Elevation

MAP FINDINGS

Site

Database(s)

EDR ID Number
EPA ID Number

NEW ORLEANS NAVAL AIR STATION (Continued)

100044437

Area of violation: Generators - General
Date violation determined: 01/28/1994
Date achieved compliance: 11/15/1994
Violation lead agency: State
Enforcement action: WRITTEN INFORMAL
Enforcement action date: 05/10/1994
Enf. disposition status: Not reported
Enf. disp. status date: Not reported
Enforcement lead agency: State
Proposed penalty amount: Not reported
Final penalty amount: Not reported
Paid penalty amount: Not reported

Regulation violated: SR - LAC33V1115
Area of violation: Generators - General
Date violation determined: 01/28/1994
Date achieved compliance: 11/15/1994
Violation lead agency: State
Enforcement action: WRITTEN INFORMAL
Enforcement action date: 05/10/1994
Enf. disposition status: Not reported
Enf. disp. status date: Not reported
Enforcement lead agency: State
Proposed penalty amount: Not reported
Final penalty amount: Not reported
Paid penalty amount: Not reported

Evaluation Action Summary:
Evaluation date: 06/25/2009
Evaluation: COMPLIANCE EVALUATION INSPECTION ON-SITE
Area of violation: Not reported
Date achieved compliance: Not reported
Evaluation lead agency: State

Evaluation date: 03/09/1998
Evaluation: CORRECTIVE ACTION COMPLIANCE EVALUATION
Area of violation: Not reported
Date achieved compliance: Not reported
Evaluation lead agency: State

Evaluation date: 02/16/1998
Evaluation: CORRECTIVE ACTION COMPLIANCE EVALUATION
Area of violation: Not reported
Date achieved compliance: Not reported
Evaluation lead agency: State

Evaluation date: 08/27/1997
Evaluation: COMPLIANCE EVALUATION INSPECTION ON-SITE
Area of violation: Not reported
Date achieved compliance: Not reported
Evaluation lead agency: State

Evaluation date: 11/15/1994
Evaluation: COMPLIANCE SCHEDULE EVALUATION
Area of violation: Generators - General
Date achieved compliance: 11/15/1994
Evaluation lead agency: State

Map ID
Direction
Distance
Elevation

MAP FINDINGS

Site

Database(s)

EDR ID Number
EPA ID Number

NEW ORLEANS NAVAL AIR STATION (Continued)

100044437

Evaluation date: 01/28/1994
Evaluation: COMPLIANCE EVALUATION INSPECTION ON-SITE
Area of violation: Not reported
Date achieved compliance: Not reported
Evaluation lead agency: EPA

Evaluation date: 01/28/1994
Evaluation: COMPLIANCE EVALUATION INSPECTION ON-SITE
Area of violation: Generators - General
Date achieved compliance: 11/15/1994
Evaluation lead agency: State

PADS:

EPAID: LA6170022788
Facility name: NAVAL AIR STA NEW ORLEANS
Facility Address: BLDG 270 BELLE CHASSE HWY (LA23)
BELLE CHASSE, LA 70037
Facility country: US
Generator: Yes
Storer: No
Transporter: No
Disposer: No
Research facility: No
Smelter: No
Facility owner name: US NAVY
Contact title: Not reported
Contact name: LOTTINGER KENTON
Contact tel: (504)393-3121
Contact extension: Not reported
Mailing address: BLDG 50 CODE 70
NEW ORLEANS, LA
Mailing country: US
Cert. title: Not reported
Cert. name: Not reported
Cert. date: 3/29/1990
Date received: 5/30/1990

FINDS:

Registry ID: 110000851748

Environmental Interest/Information System

AFS (Aerometric Information Retrieval System (AIRS) Facility Subsystem) replaces the former Compliance Data System (CDS), the National Emission Data System (NEDS), and the Storage and Retrieval of Aerometric Data (SAROAD). AIRS is the national repository for information concerning airborne pollution in the United States. AFS is used to track emissions and compliance data from industrial plants. AFS data are utilized by states to prepare State Implementation Plans to comply with regulatory programs and by EPA as an input for the estimation of total national emissions. AFS is undergoing a major redesign to support facility operating permits required under Title V of the Clean Air Act.

NCDB (National Compliance Data Base) supports implementation of the Federal Insecticide, Fungicide, and Rodenticide Act (FIFRA) and the Toxic Substances Control Act (TSCA). The system tracks inspections in

Map ID
Direction
Distance
Elevation

MAP FINDINGS

Site

Database(s)

EDR ID Number
EPA ID Number

NEW ORLEANS NAVAL AIR STATION (Continued)

100044437

regions and states with cooperative agreements, enforcement actions, and settlements.

The NEI (National Emissions Inventory) database contains information on stationary and mobile sources that emit criteria air pollutants and their precursors, as well as hazardous air pollutants (HAPs).

US EPA TRIS (Toxics Release Inventory System) contains information from facilities on the amounts of over 300 listed toxic chemicals that these facilities release directly to air, water, land, or that are transported off-site.

RCRAInfo is a national information system that supports the Resource Conservation and Recovery Act (RCRA) program through the tracking of events and activities related to facilities that generate, transport, and treat, store, or dispose of hazardous waste. RCRAInfo allows RCRA program staff to track the notification, permit, compliance, and corrective action activities required under RCRA.

CERCLIS (Comprehensive Environmental Response, Compensation, and Liability Information System) is the Superfund database that is used to support management in all phases of the Superfund program. The system contains information on all aspects of hazardous waste sites, including an inventory of sites, planned and actual site activities, and financial information.

NY MANIFEST:

EPA ID: LA6170022788
Country: USA
Mailing Name: ALVIN CALLENDER N.A.S.
Mailing Contact: FRANK AGUILAR
Mailing Address: (No street address in conversion)
Mailing Address 2: Not reported
Mailing City: BELLE CHASSE
Mailing State: LA
Mailing Zip: 70037
Mailing Zip4: Not reported
Mailing Country: USA
Mailing Phone: 504-393-3290

Document ID: NYA1044459
Manifest Status: Completed after the designated time period for a TSDF to get a copy to the DEC
Trans1 State ID: S-15117
Trans2 State ID: NOTAPPLIC
Generator Ship Date: 841018
Trans1 Recv Date: 841018
Trans2 Recv Date: Not reported
TSD Site Recv Date: 841020
Part A Recv Date: 850214
Part B Recv Date: 841031
Generator EPA ID: LA6170022788
Trans1 EPA ID: NYD061970851
Trans2 EPA ID: Not reported
TSDF ID: NY7890008975
Waste Code: D001 - NON-LISTED IGNITABLE WASTES

Map ID
Direction
Distance
Elevation

MAP FINDINGS

Site

Database(s)

EDR ID Number
EPA ID Number

NEW ORLEANS NAVAL AIR STATION (Continued)

100044437

Quantity: 06051
Units: G - Gallons (liquids only)* (8.3 pounds)
Number of Containers: 001
Container Type: TT - Cargo tank, tank trucks
Handling Method: B Incineration, heat recovery, burning.
Specific Gravity: 077
Year: 84

Document ID: NYA1451682
Manifest Status: Completed after the designated time period for a TSDf to get a copy to the DEC
Trans1 State ID: R-85990
Trans2 State ID: Not reported
Generator Ship Date: 841116
Trans1 Recv Date: 841116
Trans2 Recv Date: Not reported
TSD Site Recv Date: 841119
Part A Recv Date: 850214
Part B Recv Date: 841123
Generator EPA ID: LA6170022788
Trans1 EPA ID: NYD061970851
Trans2 EPA ID: Not reported
TSDf ID: NY7890008975
Waste Code: D001 - NON-LISTED IGNITABLE WASTES
Quantity: 05503
Units: G - Gallons (liquids only)* (8.3 pounds)
Number of Containers: 001
Container Type: TT - Cargo tank, tank trucks
Handling Method: B Incineration, heat recovery, burning.
Specific Gravity: 077
Year: 84

Document ID: NYA1451142
Manifest Status: Completed after the designated time period for a TSDf to get a copy to the DEC
Trans1 State ID: R-85990
Trans2 State ID: Not reported
Generator Ship Date: 841201
Trans1 Recv Date: 841201
Trans2 Recv Date: Not reported
TSD Site Recv Date: 841204
Part A Recv Date: 850214
Part B Recv Date: 841210
Generator EPA ID: LA6170022788
Trans1 EPA ID: NYD061970851
Trans2 EPA ID: Not reported
TSDf ID: NY7890008975
Waste Code: D001 - NON-LISTED IGNITABLE WASTES
Quantity: 05564
Units: G - Gallons (liquids only)* (8.3 pounds)
Number of Containers: 001
Container Type: TT - Cargo tank, tank trucks
Handling Method: B Incineration, heat recovery, burning.
Specific Gravity: 077
Year: 84

Map ID
Direction
Distance
Elevation

MAP FINDINGS

Site

Database(s)

EDR ID Number
EPA ID Number

NEW ORLEANS NAVAL AIR STATION (Continued)

100044437

Document ID: NYA1451763
Manifest Status: Completed after the designated time period for a TSDF to get a copy to the DEC
Trans1 State ID: R-85990
Trans2 State ID: Not reported
Generator Ship Date: 841215
Trans1 Recv Date: 841215
Trans2 Recv Date: Not reported
TSD Site Recv Date: 841217
Part A Recv Date: 850206
Part B Recv Date: 841227
Generator EPA ID: LA6170022788
Trans1 EPA ID: NYD061970851
Trans2 EPA ID: Not reported
TSDF ID: NY7890008975
Waste Code: D001 - NON-LISTED IGNITABLE WASTES
Quantity: 05472
Units: G - Gallons (liquids only)* (8.3 pounds)
Number of Containers: 001
Container Type: TT - Cargo tank, tank trucks
Handling Method: B Incineration, heat recovery, burning.
Specific Gravity: 077
Year: 84

Document ID: NYA1092951
Manifest Status: Completed after the designated time period for a TSDF to get a copy to the DEC
Trans1 State ID: S-15298
Trans2 State ID: Not reported
Generator Ship Date: 850117
Trans1 Recv Date: 850118
Trans2 Recv Date: Not reported
TSD Site Recv Date: 850121
Part A Recv Date: 851004
Part B Recv Date: 850128
Generator EPA ID: LA6170022788
Trans1 EPA ID: NYD061970851
Trans2 EPA ID: Not reported
TSDF ID: NY7890008975
Waste Code: D001 - NON-LISTED IGNITABLE WASTES
Quantity: 05799
Units: G - Gallons (liquids only)* (8.3 pounds)
Number of Containers: 001
Container Type: TT - Cargo tank, tank trucks
Handling Method: B Incineration, heat recovery, burning.
Specific Gravity: 077
Year: 85

Document ID: NYA2704113
Manifest Status: Completed after the designated time period for a TSDF to get a copy to the DEC
Trans1 State ID: S-15116
Trans2 State ID: Not reported
Generator Ship Date: 850314
Trans1 Recv Date: 850314
Trans2 Recv Date: Not reported
TSD Site Recv Date: 850318
Part A Recv Date: 851004

Map ID
Direction
Distance
Elevation

MAP FINDINGS

Site

Database(s)

EDR ID Number
EPA ID Number

NEW ORLEANS NAVAL AIR STATION (Continued)

100044437

Part B Recv Date: 850325
Generator EPA ID: LA6170022788
Trans1 EPA ID: NYD061970851
Trans2 EPA ID: Not reported
TSD ID: NY7890008975
Waste Code: D001 - NON-LISTED IGNITABLE WASTES
Quantity: 06127
Units: G - Gallons (liquids only)* (8.3 pounds)
Number of Containers: 001
Container Type: TT - Cargo tank, tank trucks
Handling Method: B Incineration, heat recovery, burning.
Specific Gravity: 077
Year: 85

Document ID: NYA2704059
Manifest Status: Completed after the designated time period for a TSD to get a copy to the DEC
Trans1 State ID: S-15117
Trans2 State ID: Not reported
Generator Ship Date: 850514
Trans1 Recv Date: 850514
Trans2 Recv Date: Not reported
TSD Site Recv Date: 850516
Part A Recv Date: 850725
Part B Recv Date: 850521
Generator EPA ID: LA6170022788
Trans1 EPA ID: NYD061970851
Trans2 EPA ID: Not reported
TSD ID: NY7890008975
Waste Code: D001 - NON-LISTED IGNITABLE WASTES
Quantity: 06073
Units: G - Gallons (liquids only)* (8.3 pounds)
Number of Containers: 001
Container Type: TT - Cargo tank, tank trucks
Handling Method: B Incineration, heat recovery, burning.
Specific Gravity: 077
Year: 85

Document ID: NYA3078123
Manifest Status: Completed copy
Trans1 State ID: S-15116
Trans2 State ID: Not reported
Generator Ship Date: 860213
Trans1 Recv Date: 860213
Trans2 Recv Date: Not reported
TSD Site Recv Date: 860218
Part A Recv Date: 860224
Part B Recv Date: 860224
Generator EPA ID: LA6170022788
Trans1 EPA ID: NYD061970851
Trans2 EPA ID: Not reported
TSD ID: NY7890008975
Waste Code: D001 - NON-LISTED IGNITABLE WASTES
Quantity: 05431
Units: G - Gallons (liquids only)* (8.3 pounds)
Number of Containers: 001

Map ID
 Direction
 Distance
 Elevation

MAP FINDINGS

Site

Database(s)

EDR ID Number
 EPA ID Number

NEW ORLEANS NAVAL AIR STATION (Continued)

100044437

Container Type: TT - Cargo tank, tank trucks
 Handling Method: B Incineration, heat recovery, burning.
 Specific Gravity: 077
 Year: 86

340
 WNW
 > 1
 1.236 mi.
 6527 ft.

SCHMIDT SERVICE STATION
1801 POLAND
NEW ORLEANS, LA

EDR Historical Auto Stations

100909283
 N/A

Relative:
 Equal

EDR Historical Auto Stations:

Name: SCHMIDT SERVICE STATION
 Year: 1949
 Type: GASOLINE STATIONS

Actual:
 0 ft.

BV341
 West
 > 1
 1.237 mi.
 6534 ft.

NEW ORLEANS TERMINAL CO
ST PETERS & N CARROLTON
NEW ORLEANS, LA 70117

UST U001895412
 N/A

Site 2 of 2 in cluster BV

Relative:
 Equal

UST:

Facility ID: 36013690
 Master Agency Id: 76695
 Subject Category Code: EQT
 Subject Item ID: 1

Actual:
 0 ft.

UST Tank Num: 39624
Tank Status: Removed
 Install Date: 1/1/1980
 Total Capacity: 6000
 Number Of Compartments: 1
 Gasoline Flag: Yes
 Diesal Flag: Not reported
 Gashol Flag: Not reported
 Kerosen Flag: Not reported
 Heating Oil Flag: Not reported
 New Used Oil Flag: Not reported
 MS Aviation Fuel JP: Not reported
 MS Additive: Not reported
 MS Antifreeze: Not reported
 MS Naptha: Not reported
 MS Varsol: Not reported
 Other Sub: Not reported
 Steel Tank Covered With Asphalt: Not reported
 Cathodically Protected: Not reported
 Epoxy Coated Tank: Not reported
 A Composite Of Different Materials: Not reported
 Fiberglass Or Plastic: Not reported
 Interior Line With Some Material: Not reported
 Dble Wall As Opposed To Single Wall: Not reported
 Outside Lined w/ Polyethylen Jacket: Not reported
 Made Of Concrete: Not reported
 Liner Covering Excavation Hole: Not reported
 Unknown: Yes

Map ID
Direction
Distance
Elevation

MAP FINDINGS

Site

Database(s)

EDR ID Number
EPA ID Number

NEW ORLEANS TERMINAL CO (Continued)

U001895412

Other Material: Not reported
Pipe Method Desc: Suction: Without Release Detection

BT342
ESE
> 1
1.241 mi.
6553 ft.

CHALMETTE ELECT MTR SVC
7629 W JUDGE PEREZ
ARABI, LA 70032

RCRA-NonGen **1000289966**
FINDS **LAD981588569**

Site 2 of 2 in cluster BT

Relative:
Higher

RCRA-NonGen:

Actual:
1 ft.

Date form received by agency: 08/22/1986
Facility name: CHALMETTE ELECT MTR SVC
Facility address: 7629 W JUDGE PEREZ
ARABI, LA 70032
EPA ID: LAD981588569
Mailing address: W JUDGE PEREZ
ARABI, LA 70032
Contact: KAROL-F DANIEL
Contact address: 7629 W JUDGE PEREZ
ARABI, LA 70032
Contact country: US
Contact telephone: (504) 279-7210
Contact email: Not reported
EPA Region: 06
Land type: Facility is not located on Indian land. Additional information is not known.
Classification: Non-Generator
Description: Handler: Non-Generators do not presently generate hazardous waste

Owner/Operator Summary:

Owner/operator name: CHALMETTE ELECT MOTOR SERVICE
Owner/operator address: UNKNOWN
UNKNOWN, LA 00000
Owner/operator country: Not reported
Owner/operator telephone: (000) 000-0000
Legal status: Private
Owner/Operator Type: Owner
Owner/Op start date: Not reported
Owner/Op end date: Not reported

Handler Activities Summary:

U.S. importer of hazardous waste: No
Mixed waste (haz. and radioactive): Unknown
Recycler of hazardous waste: No
Transporter of hazardous waste: No
Treater, storer or disposer of HW: No
Underground injection activity: No
On-site burner exemption: No
Furnace exemption: No
Used oil fuel burner: No
Used oil processor: No
User oil refiner: No
Used oil fuel marketer to burner: No
Used oil Specification marketer: No
Used oil transfer facility: No
Used oil transporter: No
Off-site waste receiver: Verified to be non-commercial

Map ID
Direction
Distance
Elevation

MAP FINDINGS

Site

Database(s)

EDR ID Number
EPA ID Number

CHALMETTE ELECT MTR SVC (Continued)

1000289966

Hazardous Waste Summary:

Waste code: D001
Waste name: IGNITABLE HAZARDOUS WASTES ARE THOSE WASTES WHICH HAVE A FLASHPOINT OF LESS THAN 140 DEGREES FAHRENHEIT AS DETERMINED BY A PENSKEY-MARTENS CLOSED CUP FLASH POINT TESTER. ANOTHER METHOD OF DETERMINING THE FLASH POINT OF A WASTE IS TO REVIEW THE MATERIAL SAFETY DATA SHEET, WHICH CAN BE OBTAINED FROM THE MANUFACTURER OR DISTRIBUTOR OF THE MATERIAL. LACQUER THINNER IS AN EXAMPLE OF A COMMONLY USED SOLVENT WHICH WOULD BE CONSIDERED AS IGNITABLE HAZARDOUS WASTE.

Violation Status: No violations found

Evaluation Action Summary:

Evaluation date: 07/06/1992
Evaluation: FOCUSED COMPLIANCE INSPECTION
Area of violation: Not reported
Date achieved compliance: Not reported
Evaluation lead agency: State

FINDS:

Registry ID: 110003296282

Environmental Interest/Information System

RCRAInfo is a national information system that supports the Resource Conservation and Recovery Act (RCRA) program through the tracking of events and activities related to facilities that generate, transport, and treat, store, or dispose of hazardous waste. RCRAInfo allows RCRA program staff to track the notification, permit, compliance, and corrective action activities required under RCRA.

BW343
West
> 1
1.246 mi.
6580 ft.

HIGH TECH CAR CARE JOSEPH R RINGO MGR
1441 POLAND AV
NEW ORLEANS, LA

EDR Historical Auto Stations **1009097138**
N/A

Site 1 of 2 in cluster BW

Relative:
Higher

EDR Historical Auto Stations:

Name: WHITE S SUPER GULF SERVICE STATION
Year: 1961
Type: GASOLINE STATIONS

Name: JAMES GULF SERVICE STATION
Year: 1969
Type: GASOLINE STATIONS

Name: JEFFERSON GULF SERVICE STATION
Year: 1973
Type: GASOLINE STATIONS

Name: HIGH TECH CAR CARE JOSEPH R RINGO MGR
Year: 1990
Type: AUTOMOBILE REPAIRING

Actual:
3 ft.

MAP FINDINGS

Map ID
Direction
Distance
Elevation

Site

Database(s)

EDR ID Number
EPA ID Number

BW344
West
> 1
1.246 mi.
6580 ft.

SERVICE STN.
1441 POLAND AVE.
NEW ORLEANS, LA

Site 2 of 2 in cluster BW

BROWNFIELDS **S108006994**
N/A

Relative:
Higher

Actual:
3 ft.

LA_BROWNFIELD:
Facility Status: Prospective
Web ID: 5762
Last Action: (Unknown)

345
WSW
> 1
1.310 mi.
6919 ft.

OLD APARTMENTS
4517 N. RAMPART ST.
NEW ORLEANS, LA

BROWNFIELDS **S108007136**
N/A

Relative:
Higher

Actual:
5 ft.

LA_BROWNFIELD:
Facility Status: Withdrawn
Web ID: 5724
Last Action: (Unknown)

346
WNW
> 1
1.382 mi.
7297 ft.

CITADEL CEMENT CORPORATION
2315 FRANCE STREET
NEW ORLEANS, LA 70117

CERC-NFRAP **1000145397**
RCRA-NonGen **LAD008155996**
FINDS

Relative:
Lower

Actual:
-1 ft.

CERC-NFRAP:
Site ID: 0600378
Federal Facility: Not a Federal Facility
NPL Status: Not on the NPL
Non NPL Status: NFRAP

CERCLIS-NFRAP Site Contact Name(s):

Contact Title: Not reported
Contact Name: Carlene Chambers
Contact Tel: (214) 665-6720

Contact Title: Not reported
Contact Name: Philip Ofosu
Contact Tel: (214) 665-3178

CERCLIS-NFRAP Site Alias Name(s):

Alias Name: LONE STAR IND
Alias Address: Not reported
LA

CERCLIS-NFRAP Assessment History:

Action: DISCOVERY
Date Started: Not reported
Date Completed: 02/01/1983
Priority Level: Not reported

Action: PRELIMINARY ASSESSMENT
Date Started: 07/01/1984
Date Completed: 07/01/1984

Map ID
Direction
Distance
Elevation

MAP FINDINGS

Site

Database(s)

EDR ID Number
EPA ID Number

CITADEL CEMENT CORPORATION (Continued)

1000145397

Priority Level: Low priority for further assessment

Action: ARCHIVE SITE
Date Started: Not reported
Date Completed: 10/01/1985
Priority Level: Not reported

Action: SITE INSPECTION
Date Started: 10/01/1985
Date Completed: 10/01/1985
Priority Level: NFRAP: No further Remedial Action planned

RCRA-NonGen:

Date form received by agency: 08/18/1980
Facility name: LAFARGE CORP
Facility address: 2315 FRANCE ST ID996
NEW ORLEANS, LA 70117
EPA ID: LAD008155996
Mailing address: FRANCE ST
NEW ORLEANS, LA 70117
Contact: WAYNE DONNELLY
Contact address: 2315 FRANCE ST
NEW ORLEANS, LA 70117
Contact country: US
Contact telephone: (504) 943-5692
Contact email: Not reported
EPA Region: 06
Land type: Private
Classification: Non-Generator
Description: Handler: Non-Generators do not presently generate hazardous waste

Owner/Operator Summary:

Owner/operator name: LAFARGE CORP
Owner/operator address: 2315 FRANCE ST
NEW ORLEANS, LA 70117
Owner/operator country: Not reported
Owner/operator telephone: (504) 943-5777
Legal status: Private
Owner/Operator Type: Owner
Owner/Op start date: Not reported
Owner/Op end date: Not reported

Handler Activities Summary:

U.S. importer of hazardous waste: No
Mixed waste (haz. and radioactive): Unknown
Recycler of hazardous waste: No
Transporter of hazardous waste: No
Treater, storer or disposer of HW: No
Underground injection activity: No
On-site burner exemption: No
Furnace exemption: No
Used oil fuel burner: No
Used oil processor: No
Used oil refiner: No
Used oil fuel marketer to burner: No
Used oil Specification marketer: No

Map ID
Direction
Distance
Elevation

MAP FINDINGS

Site

Database(s)

EDR ID Number
EPA ID Number

CITADEL CEMENT CORPORATION (Continued)

1000145397

Used oil transfer facility: No
Used oil transporter: No
Off-site waste receiver: Verified to be non-commercial

Hazardous Waste Summary:

Waste code: D001
Waste name: IGNITABLE HAZARDOUS WASTES ARE THOSE WASTES WHICH HAVE A FLASHPOINT OF LESS THAN 140 DEGREES FAHRENHEIT AS DETERMINED BY A PENSKEY-MARTENS CLOSED CUP FLASH POINT TESTER. ANOTHER METHOD OF DETERMINING THE FLASH POINT OF A WASTE IS TO REVIEW THE MATERIAL SAFETY DATA SHEET, WHICH CAN BE OBTAINED FROM THE MANUFACTURER OR DISTRIBUTOR OF THE MATERIAL. LACQUER THINNER IS AN EXAMPLE OF A COMMONLY USED SOLVENT WHICH WOULD BE CONSIDERED AS IGNITABLE HAZARDOUS WASTE.

Waste code: D018
Waste name: BENZENE

Waste code: D039
Waste name: TETRACHLOROETHYLENE

Violation Status: No violations found

Evaluation Action Summary:

Evaluation date: 11/22/1999
Evaluation: FOCUSED COMPLIANCE INSPECTION
Area of violation: Not reported
Date achieved compliance: Not reported
Evaluation lead agency: State

FINDS:

Registry ID: 110001245144

Environmental Interest/Information System

AFS (Aerometric Information Retrieval System (AIRS) Facility Subsystem) replaces the former Compliance Data System (CDS), the National Emission Data System (NEDS), and the Storage and Retrieval of Aerometric Data (SAROAD). AIRS is the national repository for information concerning airborne pollution in the United States. AFS is used to track emissions and compliance data from industrial plants. AFS data are utilized by states to prepare State Implementation Plans to comply with regulatory programs and by EPA as an input for the estimation of total national emissions. AFS is undergoing a major redesign to support facility operating permits required under Title V of the Clean Air Act.

The NEI (National Emissions Inventory) database contains information on stationary and mobile sources that emit criteria air pollutants and their precursors, as well as hazardous air pollutants (HAPs).

Louisiana Tools for Environmental Management and Protection Organizations (LA-TEMPO) is an Integrated Management System.

US National Pollutant Discharge Elimination System (NPDES) module of the Compliance Information System (ICIS) tracks surface water permits issued under the Clean Water Act. Under NPDES, all facilities that discharge pollutants from any point source into waters of the United

Map ID
 Direction
 Distance
 Elevation

MAP FINDINGS

Site

Database(s)

EDR ID Number
 EPA ID Number

CITADEL CEMENT CORPORATION (Continued)

1000145397

States are required to obtain a permit. The permit will likely contain limits on what can be discharged, impose monitoring and reporting requirements, and include other provisions to ensure that the discharge does not adversely affect water quality.

RCRAInfo is a national information system that supports the Resource Conservation and Recovery Act (RCRA) program through the tracking of events and activities related to facilities that generate, transport, and treat, store, or dispose of hazardous waste. RCRAInfo allows RCRA program staff to track the notification, permit, compliance, and corrective action activities required under RCRA.

ICIS (Integrated Compliance Information System) is the Integrated Compliance Information System and provides a database that, when complete, will contain integrated Enforcement and Compliance information across most of EPA's programs. The vision for ICIS is to replace EPA's independent databases that contain Enforcement data with a single repository for that information. Currently, ICIS contains all Federal Administrative and Judicial enforcement actions. This information is maintained in ICIS by EPA in the Regional offices and it Headquarters. A future release of ICIS will replace the Permit Compliance System (PCS) which supports the NPDES and will integrate that information with Federal actions already in the system. ICIS also has the capability to track other activities occurring in the Region that support Compliance and Enforcement programs. These include; Incident Tracking, Compliance Assistance, and Compliance Monitoring.

PCS (Permit Compliance System) is a computerized management information system that contains data on National Pollutant Discharge Elimination System (NPDES) permit holding facilities. PCS tracks the permit, compliance, and enforcement status of NPDES facilities.

347
 West
 > 1
 1.408 mi.
 7436 ft.

YOUNG'S DRY CLEANERS
4100 N. CLAIBORNE AVE.
NEW ORLEANS, LA

BROWNFIELDS S108007122
N/A

Relative:
 Equal
 Actual:
 0 ft.

LA_BROWNFIELD:
 Facility Status: Prospective
 Web ID: 5620
 Last Action: (Unknown)

BX348
 WSW
 > 1
 1.469 mi.
 7757 ft.

MTMC GULF OUTPORT
4400 DAUPHINE ST
NEW ORLEANS, LA 70146
 Site 1 of 2 in cluster BX

HIST LUST S106033840
N/A

Relative:
 Higher
 Actual:
 5 ft.

HIST LUST:
 Facility ID: 36-006095
 Facility Parish: ORLEANS
 Substance Name: Not reported
 Substance Name 2: Not reported
 Quantity: Not reported

Map ID
Direction
Distance
Elevation

MAP FINDINGS

Site

Database(s)

EDR ID Number
EPA ID Number

MTMC GULF OUTPORT (Continued)

S106033840

Quantity 2: Not reported
Date Confirmed: Not reported
Date Confirmed 2: Not reported
Incident Number: 91-1-0048
Incident Date: 02/22/1991
Type of Incident: Not reported
Type of Incident No2: Not reported
Reported By: Not reported
Reported By 2: Not reported
Owner ID: 00180900
Owner Name: MTMC GULF OUTPORT
Owner Address: 4400 DAUPHINE STREET
Owner City,St,Zip: NEW ORLEANS, LA 70146
Assessment Pending Info: No
Assessment Request Date: Not reported
Assessment Plan Due Date: Not reported
Assessment Plan Received Date: Not reported
Assessment Approved Date: Not reported
Assessment Contractor: Not reported
Assess Date Add Info Due: Not reported
Assess Date Add Info Recd: Not reported
Assess Date Add Info Due2: Not reported
Assess Date Add Info Recd: Not reported
Assess Date Add Info Due3: Not reported
Corrective Plan Due Date: Not reported
Corrective Plan Received Date: Not reported
Corrective Plan Approved Date: 09/04/1997
Corr Act Date Add Info Due: Not reported
Corr Act Date Add Info Recd: Not reported
Corr Act Date Add Info Due2: Not reported
Corr Act Date Add Info Recd2: Not reported
Corr Act Date Add Info Due3: Not reported
Remediation Method: Not reported
Remediation Date: Not reported
Remediation Terminated Date: Not reported

LA HIST LUST INCIDENT:

Comments: Not reported

LA HIST LUST ASSESMENT:

Comments: SEE INCIDENT # 92-1-0077. TANKS PULLED 9-23-93. DEQ LETTER 10-17-96 REQUEST GROUNDWATER ANALYSES FOR THE CONTAMINATED AREAS. REC'D LETER FROM ARMY ON 11/8/96. REC'D GW SAMPLING AND ANALYSIS PLAN ON 5/19/97 FROM PARSONS ENGINEERING. DEQ LETTER 9/4/97 GRANTING TERMINATION OF REMEDIATION.

LA HIST LUST CORRECTIVE ACTION:

Comments: Not reported

Facility ID: 36-006095
Facility Parish: ORLEANS
Substance Name: GASOLINE
Substance Name 2: Not reported
Quantity: UNKNOWN
Quantity 2: Not reported
Date Confirmed: 02/22/1991
Date Confirmed 2: Not reported
Incident Number: 91-1-0048
Incident Date: 02/22/1991
Type of Incident: UNKNOWN

Map ID
Direction
Distance
Elevation

MAP FINDINGS

Site

Database(s)

EDR ID Number
EPA ID Number

MTMC GULF OUTPORT (Continued)

S106033840

Type of Incident No2: Not reported
Reported By: Not reported
Reported By 2: Not reported
Owner ID: 00180900
Owner Name: MTMC GULF OUTPORT
Owner Address: 4400 DAUPHINE STREET
Owner City,St,Zip: NEW ORLEANS, LA 70146
Assessment Pending Info: No
Assessment Request Date: Not reported
Assessment Plan Due Date: Not reported
Assessment Plan Received Date: Not reported
Assessment Approved Date: Not reported
Assessment Contractor: Not reported
Assess Date Add Info Due: Not reported
Assess Date Add Info Recd: Not reported
Assess Date Add Info Due2: Not reported
Assess Date Add Info Recd: Not reported
Assess Date Add Info Due3: Not reported
Corrective Plan Due Date: Not reported
Corrective Plan Received Date: Not reported
Corrective Plan Approved Date: 09/04/1997
Corr Act Date Add Info Due: Not reported
Corr Act Date Add Info Recd: Not reported
Corr Act Date Add Info Due2: Not reported
Corr Act Date Add Info Recd2: Not reported
Corr Act Date Add Info Due3: Not reported
Remediation Method: Not reported
Remediation Date: Not reported
Remediation Terminated Date: Not reported

LA HIST LUST INCIDENT:

Comments: Not reported

LA HIST LUST ASSESMENT:

Comments: SEE INCIDENT # 92-1-0077. TANKS PULLED 9-23-93. DEQ LETTER 10-17-96 REQUEST GROUNDWATER ANALYSES FOR THE CONTAMINATED AREAS. REC'D LETER FROM ARMY ON 11/8/96. REC'D GW SAMPLING AND ANALYSIS PLAN ON 5/19/97 FROM PARSONS ENGINEERING. DEQ LETTER 9/4/97 GRANTING TERMINATION OF REMEDIATION.

LA HIST LUST CORRECTIVE ACTION:

Comments: Not reported

Facility ID: 36-006095
Facility Parish: ORLEANS
Substance Name: GASOLINE
Substance Name 2: Not reported
Quantity: UNKNOWN
Quantity 2: Not reported
Date Confirmed: 03/30/1992
Date Confirmed 2: Not reported
Incident Number: 92-1-0077
Incident Date: 03/30/1992
Type of Incident: UNKNOWN
Type of Incident No2: Not reported
Reported By: BUIS SWAIN/GULF OUTLET PORT
Reported By 2: Not reported
Owner ID: 00180900
Owner Name: MTMC GULF OUTPORT
Owner Address: 4400 DAUPHINE STREET

Map ID
Direction
Distance
Elevation

MAP FINDINGS

Site

Database(s)

EDR ID Number
EPA ID Number

MTMC GULF OUTPORT (Continued)

S106033840

Owner City,St,Zip: NEW ORLEANS, LA 70146
Assessment Pending Info: No
Assessment Request Date: Not reported
Assessment Plan Due Date: Not reported
Assessment Plan Received Date: Not reported
Assessment Approved Date: Not reported
Assessment Contractor: Not reported
Assess Date Add Info Due: Not reported
Assess Date Add Info Recd: Not reported
Assess Date Add Info Due2: Not reported
Assess Date Add Info Recd: Not reported
Assess Date Add Info Due3: Not reported
Corrective Plan Due Date: Not reported
Corrective Plan Received Date: Not reported
Corrective Plan Approved Date: 03/31/1992
Corr Act Date Add Info Due: Not reported
Corr Act Date Add Info Recd: Not reported
Corr Act Date Add Info Due2: Not reported
Corr Act Date Add Info Recd2: Not reported
Corr Act Date Add Info Due3: Not reported
Remediation Method: Not reported
Remediation Date: Not reported
Remediation Terminated Date: Not reported

LA HIST LUST INCIDENT:

Comments: A WEEKLY CHECK OF MONITOR WELLS DISCOVERED FREE PRODUCT IN WELLS. A CLUSTER OF THREE 1000 GALLON GASOLINE USTS IN A COMMON TANK HOLD WITH 4 WELLS. ALL USTS SHUT DOWN. DEQ INSPECTION 3/31/92: PEOPLE WERE SAMPLING THE FILL PORTS AND NOT THE MONITORING WELLS. A CHECK OF MW-SINDICATED THEY WERE ALL CLEAN. THIS WAS A FALSE ALARM-CANCEL THE INCIDENT. NO FURTHER ACTION REQUIRED.

LA HIST LUST ASSESMENT:

Comments: Not reported

LA HIST LUST CORRECTIVE ACTION:

Comments: Not reported

Facility ID: 36-006095
Facility Parish: ORLEANS
Substance Name: Not reported
Substance Name 2: Not reported
Quantity: Not reported
Quantity 2: Not reported
Date Confirmed: Not reported
Date Confirmed 2: Not reported
Incident Number: 92-1-0077
Incident Date: 03/30/1992
Type of Incident: Not reported
Type of Incident No2: Not reported
Reported By: Not reported
Reported By 2: Not reported
Owner ID: 00180900
Owner Name: MTMC GULF OUTPORT
Owner Address: 4400 DAUPHINE STREET
Owner City,St,Zip: NEW ORLEANS, LA 70146
Assessment Pending Info: No
Assessment Request Date: Not reported
Assessment Plan Due Date: Not reported
Assessment Plan Received Date: Not reported

Map ID
Direction
Distance
Elevation

MAP FINDINGS

Site

Database(s)

EDR ID Number
EPA ID Number

MTMC GULF OUTPORT (Continued)

S106033840

Assessment Approved Date: Not reported
Assessment Contractor: Not reported
Assess Date Add Info Due: Not reported
Assess Date Add Info Recd: Not reported
Assess Date Add Info Due2: Not reported
Assess Date Add Info Recd: Not reported
Assess Date Add Info Due3: Not reported
Corrective Plan Due Date: Not reported
Corrective Plan Received Date: Not reported
Corrective Plan Approved Date: 03/31/1992
Corr Act Date Add Info Due: Not reported
Corr Act Date Add Info Recd: Not reported
Corr Act Date Add Info Due2: Not reported
Corr Act Date Add Info Recd2: Not reported
Corr Act Date Add Info Due3: Not reported
Remediation Method: Not reported
Remediation Date: Not reported
Remediation Terminated Date: Not reported

LA HIST LUST INCIDENT:

Comments: A WEEKLY CHECK OF MONITOR WELLS DISCOVERED FREE PRODUCT IN WELLS. A CLUSTER OF THREE 1000 GALLON GASOLINE USTS IN A COMMON TANK HOLD WITH 4 WELLS. ALL USTS SHUT DOWN. DEQ INSPECTION 3/31/92: PEOPLE WERE SAMPLING THE FILL PORTS AND NOT THE MONITORING WELLS. A CHECK OF MW-SINDICATED THEY WERE ALL CLEAN. THIS WAS A FALSE ALARM-CANCEL THE INCIDENT. NO FURTHER ACTION REQUIRED.

LA HIST LUST ASSESSMENT:

Comments: Not reported

LA HIST LUST CORRECTIVE ACTION:

Comments: Not reported

BX349
WSW
> 1
1.469 mi.
7757 ft.

NEW ORLEANS MILITARY TERMINAL
4400 DAUPHINE ST.
NEW ORLEANS, LA 70146
Site 2 of 2 in cluster BX

CERC-NFRAP **1002925180**
LA9210899952

Relative:
Higher

CERC-NFRAP:
Site ID: 0604213
Federal Facility: Federal Facility
NPL Status: Not on the NPL
Non NPL Status: NFRAP

Actual:
5 ft.

CERCLIS-NFRAP Site Contact Name(s):

Contact Title: Not reported
Contact Name: Carlene Chambers
Contact Tel: (214) 665-6720

Contact Title: Not reported
Contact Name: Philip Ofosu
Contact Tel: (214) 665-3178

CERCLIS-NFRAP Site Alias Name(s):

Alias Name: NEW ORLEANS MILITARY TERMINAL
Alias Address: Not reported
ORLEANS, LA

Map ID
Direction
Distance
Elevation

MAP FINDINGS

Site

Database(s)

EDR ID Number
EPA ID Number

NEW ORLEANS MILITARY TERMINAL (Continued)

1002925180

Alias Name: NEW ORLEANS MILITARY OCEAN TERMINAL
Alias Address: 4400 DAUPHINE ST
NEW ORLEANS, LA 74076

CERCLIS-NFRAP Assessment History:

Action: DISCOVERY
Date Started: Not reported
Date Completed: 06/01/1990
Priority Level: Not reported

Action: PRELIMINARY ASSESSMENT
Date Started: 09/11/1991
Date Completed: 09/11/1991
Priority Level: Higher priority for further assessment

Action: ARCHIVE SITE
Date Started: Not reported
Date Completed: 06/13/1993
Priority Level: Not reported

Action: SITE INSPECTION
Date Started: 06/13/1993
Date Completed: 06/13/1993
Priority Level: NFRAP: No further Remedial Action planned

ORPHAN SUMMARY

City	EDR ID	Site Name	Site Address	Zip	Database(s)
NEW ORLEANS	1000215220	MATERIAL TRANSPORT SPECIALISTS	3041 INNER HARBOR RD	70126	FINDS,RCRA-NLR
NEW ORLEANS	1000262930	BOARD OF COMMISSIONERS ORLEANS LEV	6701 S SHORE HARBOR BLVD	70126	FINDS,RCRA-CESQG
NEW ORLEANS	1000327039	AERO SVCS INTERNATIONAL	S SHO HARBOR DR 75YD E DOWNMAN	70126	FINDS,RCRA-CESQG
CHALMETTE	1003873425	CLEAN CO INC	7007 ST CLAUDE	70032	CERCLIS-NFRAP,HWS
CHALMETTE	1003875684	ST. BERNARD PARISH JAIL COMPLEX	ST. BERNARD HWY/LA HWY 46/PARI	70043	CERCLIS-NFRAP
NEW ORLEANS	1004707486	JOHNSON AUTOMOTIVE	401 N GALVEZ	70117	FINDS,RCRA-CESQG
NEW ORLEANS	1004708755	DUCROS AUTO	9330 CHEF HWY	70126	FINDS,RCRA-CESQG
NEW ORLEANS	1004709096	TIRE WAREHOUSE	4200 CHEF HWY	70126	FINDS,RCRA-CESQG
NEW ORLEANS	1004710425	CAUSEY BUS SVC	6050 CHEF HWY	70126	FINDS,RCRA-CESQG
DONALDSONVILLE	1008195067	WALMART SUPERCENTER #485	37000 HWY 3089	70043	RCRA-CESQG
NEW ORLEANS	1011596661	AUTO DISMANTLERS, INC.	2815 N VILLERE NEW ORLEANS	70113	ICIS
CHALMETTE	S105201224	ST BERNARD PARISH JAIL COMPLEX	ST BERNARD HWY(HWY 46) / PAR	70043	HWS
NEW ORLEANS	S108007138	SELF STORAGE	4601 CHEF A. MENTEUR HWY.		BROWNFIELDS
CHALMETTE	S108333185	FEMA COLOMB PROPERTY - FLUOR ENTER	8600 BLOCK OF W ST BERNARD HWY	70043	NPDES
POYDRAS	S108339830	PORT SHIP SERVICE INC - POYDRAS FA	7722 E ST BERNARD HWY	70032	NPDES
ARABI	S109844251	ROBINSON LUMBER CO INC	8000 W ST BERNARD HWY (E BANK,	70032	NPDES
NEW ORLEANS	S110444795	LADOTD - BAYOU SAVAGE DEBRIS SITE	I-10 / HWY 55	70000	LF
NEW ORLEANS	U001893536	CHEF FOOD MART & DELI	9132 CHEF HWY	70126	UST
NEW ORLEANS	U003926074	WQUE FM TRANSMITTER	3210 OLD BEHRMAN HWY	70114	UST
NEW ORLEANS	U003969874	MORRISON & I-10 SHELL #137495	6500 MORRISON & I-10 HWY	70126	LUST,UST

GOVERNMENT RECORDS SEARCHED / DATA CURRENCY TRACKING

To maintain currency of the following federal and state databases, EDR contacts the appropriate governmental agency on a monthly or quarterly basis, as required.

Number of Days to Update: Provides confirmation that EDR is reporting records that have been updated within 90 days from the date the government agency made the information available to the public.

STANDARD ENVIRONMENTAL RECORDS

Federal NPL site list

NPL: National Priority List

National Priorities List (Superfund). The NPL is a subset of CERCLIS and identifies over 1,200 sites for priority cleanup under the Superfund Program. NPL sites may encompass relatively large areas. As such, EDR provides polygon coverage for over 1,000 NPL site boundaries produced by EPA's Environmental Photographic Interpretation Center (EPIC) and regional EPA offices.

Date of Government Version: 07/02/2010	Source: EPA
Date Data Arrived at EDR: 07/14/2010	Telephone: N/A
Date Made Active in Reports: 10/04/2010	Last EDR Contact: 01/13/2011
Number of Days to Update: 82	Next Scheduled EDR Contact: 04/25/2011
	Data Release Frequency: Quarterly

NPL Site Boundaries

Sources:

EPA's Environmental Photographic Interpretation Center (EPIC)
Telephone: 202-564-7333

EPA Region 1
Telephone 617-918-1143

EPA Region 6
Telephone: 214-655-6659

EPA Region 3
Telephone 215-814-5418

EPA Region 7
Telephone: 913-551-7247

EPA Region 4
Telephone 404-562-8033

EPA Region 8
Telephone: 303-312-6774

EPA Region 5
Telephone 312-886-6686

EPA Region 9
Telephone: 415-947-4246

EPA Region 10
Telephone 206-553-8665

Proposed NPL: Proposed National Priority List Sites

A site that has been proposed for listing on the National Priorities List through the issuance of a proposed rule in the Federal Register. EPA then accepts public comments on the site, responds to the comments, and places on the NPL those sites that continue to meet the requirements for listing.

Date of Government Version: 07/02/2010	Source: EPA
Date Data Arrived at EDR: 07/14/2010	Telephone: N/A
Date Made Active in Reports: 10/04/2010	Last EDR Contact: 01/13/2011
Number of Days to Update: 82	Next Scheduled EDR Contact: 04/25/2011
	Data Release Frequency: Quarterly

NPL LIENS: Federal Superfund Liens

Federal Superfund Liens. Under the authority granted the USEPA by CERCLA of 1980, the USEPA has the authority to file liens against real property in order to recover remedial action expenditures or when the property owner received notification of potential liability. USEPA compiles a listing of filed notices of Superfund Liens.

Date of Government Version: 10/15/1991	Source: EPA
Date Data Arrived at EDR: 02/02/1994	Telephone: 202-564-4267
Date Made Active in Reports: 03/30/1994	Last EDR Contact: 11/22/2010
Number of Days to Update: 56	Next Scheduled EDR Contact: 02/28/2011
	Data Release Frequency: No Update Planned

GOVERNMENT RECORDS SEARCHED / DATA CURRENCY TRACKING

Federal Delisted NPL site list

DELISTED NPL: National Priority List Deletions

The National Oil and Hazardous Substances Pollution Contingency Plan (NCP) establishes the criteria that the EPA uses to delete sites from the NPL. In accordance with 40 CFR 300.425.(e), sites may be deleted from the NPL where no further response is appropriate.

Date of Government Version: 07/02/2010	Source: EPA
Date Data Arrived at EDR: 07/14/2010	Telephone: N/A
Date Made Active in Reports: 10/04/2010	Last EDR Contact: 01/13/2011
Number of Days to Update: 82	Next Scheduled EDR Contact: 04/25/2011
	Data Release Frequency: Quarterly

Federal CERCLIS list

CERCLIS: Comprehensive Environmental Response, Compensation, and Liability Information System

CERCLIS contains data on potentially hazardous waste sites that have been reported to the USEPA by states, municipalities, private companies and private persons, pursuant to Section 103 of the Comprehensive Environmental Response, Compensation, and Liability Act (CERCLA). CERCLIS contains sites which are either proposed to or on the National Priorities List (NPL) and sites which are in the screening and assessment phase for possible inclusion on the NPL.

Date of Government Version: 01/29/2010	Source: EPA
Date Data Arrived at EDR: 02/09/2010	Telephone: 703-412-9810
Date Made Active in Reports: 04/12/2010	Last EDR Contact: 12/30/2010
Number of Days to Update: 62	Next Scheduled EDR Contact: 04/11/2011
	Data Release Frequency: Quarterly

FEDERAL FACILITY: Federal Facility Site Information listing

A listing of National Priority List (NPL) and Base Realignment and Closure (BRAC) sites found in the Comprehensive Environmental Response, Compensation and Liability Information System (CERCLIS) Database where EPA's Federal Facilities Restoration and Reuse Office is involved in cleanup activities.

Date of Government Version: 06/23/2009	Source: Environmental Protection Agency
Date Data Arrived at EDR: 01/15/2010	Telephone: 703-603-8704
Date Made Active in Reports: 02/10/2010	Last EDR Contact: 01/11/2011
Number of Days to Update: 26	Next Scheduled EDR Contact: 04/25/2011
	Data Release Frequency: Varies

Federal CERCLIS NFRAP site List

CERCLIS-NFRAP: CERCLIS No Further Remedial Action Planned

Archived sites are sites that have been removed and archived from the inventory of CERCLIS sites. Archived status indicates that, to the best of EPA's knowledge, assessment at a site has been completed and that EPA has determined no further steps will be taken to list this site on the National Priorities List (NPL), unless information indicates this decision was not appropriate or other considerations require a recommendation for listing at a later time. This decision does not necessarily mean that there is no hazard associated with a given site; it only means that, based upon available information, the location is not judged to be a potential NPL site.

Date of Government Version: 06/23/2009	Source: EPA
Date Data Arrived at EDR: 09/02/2009	Telephone: 703-412-9810
Date Made Active in Reports: 09/21/2009	Last EDR Contact: 12/01/2010
Number of Days to Update: 19	Next Scheduled EDR Contact: 03/14/2011
	Data Release Frequency: Quarterly

Federal RCRA CORRACTS facilities list

CORRACTS: Corrective Action Report

CORRACTS identifies hazardous waste handlers with RCRA corrective action activity.

GOVERNMENT RECORDS SEARCHED / DATA CURRENCY TRACKING

Date of Government Version: 05/25/2010
Date Data Arrived at EDR: 06/02/2010
Date Made Active in Reports: 10/04/2010
Number of Days to Update: 124

Source: EPA
Telephone: 800-424-9346
Last EDR Contact: 11/22/2010
Next Scheduled EDR Contact: 02/28/2011
Data Release Frequency: Quarterly

Federal RCRA non-CORRACTS TSD facilities list

RCRA-TSDF: RCRA - Treatment, Storage and Disposal

RCRAInfo is EPA's comprehensive information system, providing access to data supporting the Resource Conservation and Recovery Act (RCRA) of 1976 and the Hazardous and Solid Waste Amendments (HSWA) of 1984. The database includes selective information on sites which generate, transport, store, treat and/or dispose of hazardous waste as defined by the Resource Conservation and Recovery Act (RCRA). Transporters are individuals or entities that move hazardous waste from the generator offsite to a facility that can recycle, treat, store, or dispose of the waste. TSDFs treat, store, or dispose of the waste.

Date of Government Version: 02/17/2010
Date Data Arrived at EDR: 02/19/2010
Date Made Active in Reports: 05/17/2010
Number of Days to Update: 87

Source: Environmental Protection Agency
Telephone: 214-665-6444
Last EDR Contact: 01/06/2011
Next Scheduled EDR Contact: 04/18/2011
Data Release Frequency: Quarterly

Federal RCRA generators list

RCRA-LQG: RCRA - Large Quantity Generators

RCRAInfo is EPA's comprehensive information system, providing access to data supporting the Resource Conservation and Recovery Act (RCRA) of 1976 and the Hazardous and Solid Waste Amendments (HSWA) of 1984. The database includes selective information on sites which generate, transport, store, treat and/or dispose of hazardous waste as defined by the Resource Conservation and Recovery Act (RCRA). Large quantity generators (LQGs) generate over 1,000 kilograms (kg) of hazardous waste, or over 1 kg of acutely hazardous waste per month.

Date of Government Version: 02/17/2010
Date Data Arrived at EDR: 02/19/2010
Date Made Active in Reports: 05/17/2010
Number of Days to Update: 87

Source: Environmental Protection Agency
Telephone: 214-665-6444
Last EDR Contact: 01/06/2011
Next Scheduled EDR Contact: 04/18/2011
Data Release Frequency: Quarterly

RCRA-SQG: RCRA - Small Quantity Generators

RCRAInfo is EPA's comprehensive information system, providing access to data supporting the Resource Conservation and Recovery Act (RCRA) of 1976 and the Hazardous and Solid Waste Amendments (HSWA) of 1984. The database includes selective information on sites which generate, transport, store, treat and/or dispose of hazardous waste as defined by the Resource Conservation and Recovery Act (RCRA). Small quantity generators (SQGs) generate between 100 kg and 1,000 kg of hazardous waste per month.

Date of Government Version: 02/17/2010
Date Data Arrived at EDR: 02/19/2010
Date Made Active in Reports: 05/17/2010
Number of Days to Update: 87

Source: Environmental Protection Agency
Telephone: 214-665-6444
Last EDR Contact: 01/06/2011
Next Scheduled EDR Contact: 04/18/2011
Data Release Frequency: Quarterly

RCRA-CESQG: RCRA - Conditionally Exempt Small Quantity Generators

RCRAInfo is EPA's comprehensive information system, providing access to data supporting the Resource Conservation and Recovery Act (RCRA) of 1976 and the Hazardous and Solid Waste Amendments (HSWA) of 1984. The database includes selective information on sites which generate, transport, store, treat and/or dispose of hazardous waste as defined by the Resource Conservation and Recovery Act (RCRA). Conditionally exempt small quantity generators (CESQGs) generate less than 100 kg of hazardous waste, or less than 1 kg of acutely hazardous waste per month.

Date of Government Version: 02/17/2010
Date Data Arrived at EDR: 02/19/2010
Date Made Active in Reports: 05/17/2010
Number of Days to Update: 87

Source: Environmental Protection Agency
Telephone: 214-665-6444
Last EDR Contact: 01/06/2011
Next Scheduled EDR Contact: 04/18/2011
Data Release Frequency: Varies

GOVERNMENT RECORDS SEARCHED / DATA CURRENCY TRACKING

Federal institutional controls / engineering controls registries

US ENG CONTROLS: Engineering Controls Sites List

A listing of sites with engineering controls in place. Engineering controls include various forms of caps, building foundations, liners, and treatment methods to create pathway elimination for regulated substances to enter environmental media or effect human health.

Date of Government Version: 12/20/2009	Source: Environmental Protection Agency
Date Data Arrived at EDR: 01/20/2010	Telephone: 703-603-0695
Date Made Active in Reports: 04/12/2010	Last EDR Contact: 12/10/2010
Number of Days to Update: 82	Next Scheduled EDR Contact: 03/28/2011
	Data Release Frequency: Varies

US INST CONTROL: Sites with Institutional Controls

A listing of sites with institutional controls in place. Institutional controls include administrative measures, such as groundwater use restrictions, construction restrictions, property use restrictions, and post remediation care requirements intended to prevent exposure to contaminants remaining on site. Deed restrictions are generally required as part of the institutional controls.

Date of Government Version: 12/20/2009	Source: Environmental Protection Agency
Date Data Arrived at EDR: 01/20/2010	Telephone: 703-603-0695
Date Made Active in Reports: 04/12/2010	Last EDR Contact: 12/10/2010
Number of Days to Update: 82	Next Scheduled EDR Contact: 03/28/2011
	Data Release Frequency: Varies

Federal ERNS list

ERNS: Emergency Response Notification System

Emergency Response Notification System. ERNS records and stores information on reported releases of oil and hazardous substances.

Date of Government Version: 07/09/2010	Source: National Response Center, United States Coast Guard
Date Data Arrived at EDR: 07/09/2010	Telephone: 202-267-2180
Date Made Active in Reports: 08/17/2010	Last EDR Contact: 01/07/2011
Number of Days to Update: 39	Next Scheduled EDR Contact: 04/18/2011
	Data Release Frequency: Annually

State- and tribal - equivalent CERCLIS

SHWS: Potential and Confirmed Sites List

Confirmed status denotes that assessments have been performed and a determination made that (1) hazardous waste(s) or substance(s) are present at the site and (2) these sites are under the jurisdiction of the LDEQ/RSD. Potential status is an indicator that sites are either waiting to be assessed or the assessment is in progress.

Date of Government Version: 10/26/2010	Source: Department of Environmental Quality
Date Data Arrived at EDR: 10/28/2010	Telephone: 225-219-3181
Date Made Active in Reports: 11/12/2010	Last EDR Contact: 01/24/2011
Number of Days to Update: 15	Next Scheduled EDR Contact: 05/09/2011
	Data Release Frequency: Quarterly

State and tribal landfill and/or solid waste disposal site lists

SWF/LF: Landfill List

Solid Waste Facilities/Landfill Sites. SWF/LF type records typically contain an inventory of solid waste disposal facilities or landfills in a particular state. Depending on the state, these may be active or inactive facilities or open dumps that failed to meet RCRA Subtitle D Section 4004 criteria for solid waste landfills or disposal sites.

Date of Government Version: 09/20/2010	Source: Department of Environmental Quality
Date Data Arrived at EDR: 09/20/2010	Telephone: 225-219-3181
Date Made Active in Reports: 10/12/2010	Last EDR Contact: 12/17/2010
Number of Days to Update: 22	Next Scheduled EDR Contact: 04/04/2011
	Data Release Frequency: Annually

GOVERNMENT RECORDS SEARCHED / DATA CURRENCY TRACKING

DEBRIS: LDEQ Approved Debris Sites

A listing of LDEQ Approved Debris Sites where hurricane debris is dumped.

Date of Government Version: 08/03/2010
Date Data Arrived at EDR: 09/14/2010
Date Made Active in Reports: 10/12/2010
Number of Days to Update: 28

Source: Department of Environmental Quality
Telephone: 225-219-3953
Last EDR Contact: 12/15/2010
Next Scheduled EDR Contact: 03/21/2011
Data Release Frequency: Varies

State and tribal leaking storage tank lists

LUST: Leaking Underground Storage Tanks

Leaking Underground Storage Tank Incident Reports. LUST records contain an inventory of reported leaking underground storage tank incidents. Not all states maintain these records, and the information stored varies by state.

Date of Government Version: 10/26/2010
Date Data Arrived at EDR: 10/28/2010
Date Made Active in Reports: 11/12/2010
Number of Days to Update: 15

Source: Department of Environmental Quality
Telephone: 225-219-3181
Last EDR Contact: 01/24/2011
Next Scheduled EDR Contact: 05/09/2011
Data Release Frequency: Varies

HIST LUST: Underground Storage Tank Case History Incidents

This listing includes detailed information for Leaking Underground Storage Tanks reported through November 1999. It is no longer updated. Current LUST incidents, without detail, can be found in the Leaking Underground Storage Tank Database

Date of Government Version: 11/01/1999
Date Data Arrived at EDR: 02/16/2000
Date Made Active in Reports: 05/01/2000
Number of Days to Update: 75

Source: Department of Environmental Quality
Telephone: N/A
Last EDR Contact: 12/04/2001
Next Scheduled EDR Contact: N/A
Data Release Frequency: No Update Planned

INDIAN LUST R8: Leaking Underground Storage Tanks on Indian Land

LUSTs on Indian land in Colorado, Montana, North Dakota, South Dakota, Utah and Wyoming.

Date of Government Version: 05/24/2010
Date Data Arrived at EDR: 05/27/2010
Date Made Active in Reports: 08/09/2010
Number of Days to Update: 74

Source: EPA Region 8
Telephone: 303-312-6271
Last EDR Contact: 11/01/2010
Next Scheduled EDR Contact: 02/14/2011
Data Release Frequency: Quarterly

INDIAN LUST R7: Leaking Underground Storage Tanks on Indian Land

LUSTs on Indian land in Iowa, Kansas, and Nebraska

Date of Government Version: 11/04/2009
Date Data Arrived at EDR: 05/04/2010
Date Made Active in Reports: 07/07/2010
Number of Days to Update: 64

Source: EPA Region 7
Telephone: 913-551-7003
Last EDR Contact: 12/03/2010
Next Scheduled EDR Contact: 02/14/2011
Data Release Frequency: Varies

INDIAN LUST R6: Leaking Underground Storage Tanks on Indian Land

LUSTs on Indian land in New Mexico and Oklahoma.

Date of Government Version: 08/05/2010
Date Data Arrived at EDR: 08/06/2010
Date Made Active in Reports: 10/04/2010
Number of Days to Update: 59

Source: EPA Region 6
Telephone: 214-665-6597
Last EDR Contact: 11/01/2010
Next Scheduled EDR Contact: 02/14/2011
Data Release Frequency: Varies

GOVERNMENT RECORDS SEARCHED / DATA CURRENCY TRACKING

INDIAN LUST R1: Leaking Underground Storage Tanks on Indian Land
A listing of leaking underground storage tank locations on Indian Land.

Date of Government Version: 02/19/2009	Source: EPA Region 1
Date Data Arrived at EDR: 02/19/2009	Telephone: 617-918-1313
Date Made Active in Reports: 03/16/2009	Last EDR Contact: 11/02/2010
Number of Days to Update: 25	Next Scheduled EDR Contact: 02/14/2011
	Data Release Frequency: Varies

INDIAN LUST R10: Leaking Underground Storage Tanks on Indian Land
LUSTs on Indian land in Alaska, Idaho, Oregon and Washington.

Date of Government Version: 08/05/2010	Source: EPA Region 10
Date Data Arrived at EDR: 08/06/2010	Telephone: 206-553-2857
Date Made Active in Reports: 10/04/2010	Last EDR Contact: 11/01/2010
Number of Days to Update: 59	Next Scheduled EDR Contact: 02/14/2011
	Data Release Frequency: Quarterly

INDIAN LUST R9: Leaking Underground Storage Tanks on Indian Land
LUSTs on Indian land in Arizona, California, New Mexico and Nevada

Date of Government Version: 08/30/2010	Source: Environmental Protection Agency
Date Data Arrived at EDR: 08/30/2010	Telephone: 415-972-3372
Date Made Active in Reports: 10/04/2010	Last EDR Contact: 11/01/2010
Number of Days to Update: 35	Next Scheduled EDR Contact: 02/14/2011
	Data Release Frequency: Quarterly

INDIAN LUST R4: Leaking Underground Storage Tanks on Indian Land
LUSTs on Indian land in Florida, Mississippi and North Carolina.

Date of Government Version: 08/27/2010	Source: EPA Region 4
Date Data Arrived at EDR: 08/30/2010	Telephone: 404-562-8677
Date Made Active in Reports: 10/04/2010	Last EDR Contact: 11/01/2010
Number of Days to Update: 35	Next Scheduled EDR Contact: 02/14/2011
	Data Release Frequency: Semi-Annually

State and tribal registered storage tank lists

UST: Louisiana Underground Storage Tank Database

Registered Underground Storage Tanks. UST's are regulated under Subtitle I of the Resource Conservation and Recovery Act (RCRA) and must be registered with the state department responsible for administering the UST program. Available information varies by state program.

Date of Government Version: 10/26/2010	Source: Department of Environmental Quality
Date Data Arrived at EDR: 10/28/2010	Telephone: 225-219-3181
Date Made Active in Reports: 11/19/2010	Last EDR Contact: 01/24/2011
Number of Days to Update: 22	Next Scheduled EDR Contact: 05/09/2011
	Data Release Frequency: Quarterly

INDIAN UST R9: Underground Storage Tanks on Indian Land

The Indian Underground Storage Tank (UST) database provides information about underground storage tanks on Indian land in EPA Region 9 (Arizona, California, Hawaii, Nevada, the Pacific Islands, and Tribal Nations).

Date of Government Version: 08/30/2010	Source: EPA Region 9
Date Data Arrived at EDR: 08/30/2010	Telephone: 415-972-3368
Date Made Active in Reports: 10/04/2010	Last EDR Contact: 11/01/2010
Number of Days to Update: 35	Next Scheduled EDR Contact: 02/14/2011
	Data Release Frequency: Quarterly

GOVERNMENT RECORDS SEARCHED / DATA CURRENCY TRACKING

INDIAN UST R8: Underground Storage Tanks on Indian Land

The Indian Underground Storage Tank (UST) database provides information about underground storage tanks on Indian land in EPA Region 8 (Colorado, Montana, North Dakota, South Dakota, Utah, Wyoming and 27 Tribal Nations).

Date of Government Version: 05/24/2010	Source: EPA Region 8
Date Data Arrived at EDR: 05/27/2010	Telephone: 303-312-6137
Date Made Active in Reports: 08/09/2010	Last EDR Contact: 11/01/2010
Number of Days to Update: 74	Next Scheduled EDR Contact: 02/14/2011
	Data Release Frequency: Quarterly

INDIAN UST R5: Underground Storage Tanks on Indian Land

The Indian Underground Storage Tank (UST) database provides information about underground storage tanks on Indian land in EPA Region 5 (Michigan, Minnesota and Wisconsin and Tribal Nations).

Date of Government Version: 02/11/2010	Source: EPA Region 5
Date Data Arrived at EDR: 02/11/2010	Telephone: 312-886-6136
Date Made Active in Reports: 04/12/2010	Last EDR Contact: 11/01/2010
Number of Days to Update: 60	Next Scheduled EDR Contact: 02/14/2011
	Data Release Frequency: Varies

INDIAN UST R1: Underground Storage Tanks on Indian Land

The Indian Underground Storage Tank (UST) database provides information about underground storage tanks on Indian land in EPA Region 1 (Connecticut, Maine, Massachusetts, New Hampshire, Rhode Island, Vermont and ten Tribal Nations).

Date of Government Version: 02/19/2009	Source: EPA, Region 1
Date Data Arrived at EDR: 02/19/2009	Telephone: 617-918-1313
Date Made Active in Reports: 03/16/2009	Last EDR Contact: 11/02/2010
Number of Days to Update: 25	Next Scheduled EDR Contact: 02/14/2011
	Data Release Frequency: Varies

INDIAN UST R7: Underground Storage Tanks on Indian Land

The Indian Underground Storage Tank (UST) database provides information about underground storage tanks on Indian land in EPA Region 7 (Iowa, Kansas, Missouri, Nebraska, and 9 Tribal Nations).

Date of Government Version: 04/01/2008	Source: EPA Region 7
Date Data Arrived at EDR: 12/30/2008	Telephone: 913-551-7003
Date Made Active in Reports: 03/16/2009	Last EDR Contact: 11/09/2010
Number of Days to Update: 76	Next Scheduled EDR Contact: 02/14/2011
	Data Release Frequency: Varies

INDIAN UST R10: Underground Storage Tanks on Indian Land

The Indian Underground Storage Tank (UST) database provides information about underground storage tanks on Indian land in EPA Region 10 (Alaska, Idaho, Oregon, Washington, and Tribal Nations).

Date of Government Version: 08/05/2010	Source: EPA Region 10
Date Data Arrived at EDR: 08/06/2010	Telephone: 206-553-2857
Date Made Active in Reports: 10/04/2010	Last EDR Contact: 11/01/2010
Number of Days to Update: 59	Next Scheduled EDR Contact: 02/14/2011
	Data Release Frequency: Quarterly

INDIAN UST R4: Underground Storage Tanks on Indian Land

The Indian Underground Storage Tank (UST) database provides information about underground storage tanks on Indian land in EPA Region 4 (Alabama, Florida, Georgia, Kentucky, Mississippi, North Carolina, South Carolina, Tennessee and Tribal Nations)

Date of Government Version: 08/27/2010	Source: EPA Region 4
Date Data Arrived at EDR: 08/30/2010	Telephone: 404-562-9424
Date Made Active in Reports: 10/04/2010	Last EDR Contact: 11/01/2010
Number of Days to Update: 35	Next Scheduled EDR Contact: 02/14/2011
	Data Release Frequency: Semi-Annually

GOVERNMENT RECORDS SEARCHED / DATA CURRENCY TRACKING

INDIAN UST R6: Underground Storage Tanks on Indian Land

The Indian Underground Storage Tank (UST) database provides information about underground storage tanks on Indian land in EPA Region 6 (Louisiana, Arkansas, Oklahoma, New Mexico, Texas and 65 Tribes).

Date of Government Version: 08/03/2010	Source: EPA Region 6
Date Data Arrived at EDR: 08/04/2010	Telephone: 214-665-7591
Date Made Active in Reports: 10/04/2010	Last EDR Contact: 11/01/2010
Number of Days to Update: 61	Next Scheduled EDR Contact: 02/14/2011
	Data Release Frequency: Semi-Annually

FEMA UST: Underground Storage Tank Listing

A listing of all FEMA owned underground storage tanks.

Date of Government Version: 01/01/2010	Source: FEMA
Date Data Arrived at EDR: 02/16/2010	Telephone: 202-646-5797
Date Made Active in Reports: 04/12/2010	Last EDR Contact: 01/17/2011
Number of Days to Update: 55	Next Scheduled EDR Contact: 05/02/2011
	Data Release Frequency: Varies

State and tribal voluntary cleanup sites

INDIAN VCP R7: Voluntary Cleanup Priority Listing

A listing of voluntary cleanup priority sites located on Indian Land located in Region 7.

Date of Government Version: 03/20/2008	Source: EPA, Region 7
Date Data Arrived at EDR: 04/22/2008	Telephone: 913-551-7365
Date Made Active in Reports: 05/19/2008	Last EDR Contact: 04/20/2009
Number of Days to Update: 27	Next Scheduled EDR Contact: 07/20/2009
	Data Release Frequency: Varies

INDIAN VCP R1: Voluntary Cleanup Priority Listing

A listing of voluntary cleanup priority sites located on Indian Land located in Region 1.

Date of Government Version: 04/02/2008	Source: EPA, Region 1
Date Data Arrived at EDR: 04/22/2008	Telephone: 617-918-1102
Date Made Active in Reports: 05/19/2008	Last EDR Contact: 01/05/2010
Number of Days to Update: 27	Next Scheduled EDR Contact: 04/18/2011
	Data Release Frequency: Varies

VCP: Voluntary Remediation Program Sites

Sites that have entered the Department of Environmental Quality's Voluntary Remediation Program

Date of Government Version: 08/30/2010	Source: Department of Environmental Quality
Date Data Arrived at EDR: 10/26/2010	Telephone: 225-219-3181
Date Made Active in Reports: 11/12/2010	Last EDR Contact: 10/26/2010
Number of Days to Update: 17	Next Scheduled EDR Contact: 02/07/2011
	Data Release Frequency: Varies

ADDITIONAL ENVIRONMENTAL RECORDS

Local Brownfield lists

US BROWNFIELDS: A Listing of Brownfields Sites

GOVERNMENT RECORDS SEARCHED / DATA CURRENCY TRACKING

Included in the listing are brownfields properties addresses by Cooperative Agreement Recipients and brownfields properties addressed by Targeted Brownfields Assessments. Targeted Brownfields Assessments-EPA's Targeted Brownfields Assessments (TBA) program is designed to help states, tribes, and municipalities--especially those without EPA Brownfields Assessment Demonstration Pilots--minimize the uncertainties of contamination often associated with brownfields. Under the TBA program, EPA provides funding and/or technical assistance for environmental assessments at brownfields sites throughout the country. Targeted Brownfields Assessments supplement and work with other efforts under EPA's Brownfields Initiative to promote cleanup and redevelopment of brownfields. Cooperative Agreement Recipients-States, political subdivisions, territories, and Indian tribes become Brownfields Cleanup Revolving Loan Fund (BCRLF) cooperative agreement recipients when they enter into BCRLF cooperative agreements with the U.S. EPA. EPA selects BCRLF cooperative agreement recipients based on a proposal and application process. BCRLF cooperative agreement recipients must use EPA funds provided through BCRLF cooperative agreement for specified brownfields-related cleanup activities.

Date of Government Version: 06/24/2010	Source: Environmental Protection Agency
Date Data Arrived at EDR: 06/25/2010	Telephone: 202-566-2777
Date Made Active in Reports: 08/17/2010	Last EDR Contact: 12/30/2010
Number of Days to Update: 53	Next Scheduled EDR Contact: 04/11/2011
	Data Release Frequency: Semi-Annually

Local Lists of Landfill / Solid Waste Disposal Sites

DEBRIS REGION 9: Torres Martinez Reservation Illegal Dump Site Locations

A listing of illegal dump sites location on the Torres Martinez Indian Reservation located in eastern Riverside County and northern Imperial County, California.

Date of Government Version: 01/12/2009	Source: EPA, Region 9
Date Data Arrived at EDR: 05/07/2009	Telephone: 415-947-4219
Date Made Active in Reports: 09/21/2009	Last EDR Contact: 12/22/2010
Number of Days to Update: 137	Next Scheduled EDR Contact: 04/11/2011
	Data Release Frequency: No Update Planned

ODI: Open Dump Inventory

An open dump is defined as a disposal facility that does not comply with one or more of the Part 257 or Part 258 Subtitle D Criteria.

Date of Government Version: 06/30/1985	Source: Environmental Protection Agency
Date Data Arrived at EDR: 08/09/2004	Telephone: 800-424-9346
Date Made Active in Reports: 09/17/2004	Last EDR Contact: 06/09/2004
Number of Days to Update: 39	Next Scheduled EDR Contact: N/A
	Data Release Frequency: No Update Planned

SWRCY: Recycling Directory

A listing of recycling facilities.

Date of Government Version: 09/14/2010	Source: Department of Environmental Quality
Date Data Arrived at EDR: 09/21/2010	Telephone: 225-219-3181
Date Made Active in Reports: 10/12/2010	Last EDR Contact: 12/23/2010
Number of Days to Update: 21	Next Scheduled EDR Contact: 04/04/2011
	Data Release Frequency: Semi-Annually

INDIAN ODI: Report on the Status of Open Dumps on Indian Lands

Location of open dumps on Indian land.

Date of Government Version: 12/31/1998	Source: Environmental Protection Agency
Date Data Arrived at EDR: 12/03/2007	Telephone: 703-308-8245
Date Made Active in Reports: 01/24/2008	Last EDR Contact: 11/09/2010
Number of Days to Update: 52	Next Scheduled EDR Contact: 02/21/2011
	Data Release Frequency: Varies

Local Lists of Hazardous waste / Contaminated Sites

GOVERNMENT RECORDS SEARCHED / DATA CURRENCY TRACKING

US CDL: Clandestine Drug Labs

A listing of clandestine drug lab locations. The U.S. Department of Justice ("the Department") provides this web site as a public service. It contains addresses of some locations where law enforcement agencies reported they found chemicals or other items that indicated the presence of either clandestine drug laboratories or dumpsites. In most cases, the source of the entries is not the Department, and the Department has not verified the entry and does not guarantee its accuracy. Members of the public must verify the accuracy of all entries by, for example, contacting local law enforcement and local health departments.

Date of Government Version: 05/07/2010	Source: Drug Enforcement Administration
Date Data Arrived at EDR: 06/18/2010	Telephone: 202-307-1000
Date Made Active in Reports: 08/17/2010	Last EDR Contact: 12/08/2010
Number of Days to Update: 60	Next Scheduled EDR Contact: 03/21/2011
	Data Release Frequency: Quarterly

DEL SHWS: Deleted Potential & Confirmed Sites

A listing of sites removed from the Potential and Confirmed Listing.

Date of Government Version: 10/26/2010	Source: Department of Environmental Quality
Date Data Arrived at EDR: 10/28/2010	Telephone: 225-219-3168
Date Made Active in Reports: 11/12/2010	Last EDR Contact: 01/24/2011
Number of Days to Update: 15	Next Scheduled EDR Contact: 05/09/2011
	Data Release Frequency: Varies

US HIST CDL: National Clandestine Laboratory Register

A listing of clandestine drug lab locations. The U.S. Department of Justice ("the Department") provides this web site as a public service. It contains addresses of some locations where law enforcement agencies reported they found chemicals or other items that indicated the presence of either clandestine drug laboratories or dumpsites. In most cases, the source of the entries is not the Department, and the Department has not verified the entry and does not guarantee its accuracy. Members of the public must verify the accuracy of all entries by, for example, contacting local law enforcement and local health departments.

Date of Government Version: 09/01/2007	Source: Drug Enforcement Administration
Date Data Arrived at EDR: 11/19/2008	Telephone: 202-307-1000
Date Made Active in Reports: 03/30/2009	Last EDR Contact: 03/23/2009
Number of Days to Update: 131	Next Scheduled EDR Contact: 06/22/2009
	Data Release Frequency: No Update Planned

Local Land Records

LIENS 2: CERCLA Lien Information

A Federal CERCLA ('Superfund') lien can exist by operation of law at any site or property at which EPA has spent Superfund monies. These monies are spent to investigate and address releases and threatened releases of contamination. CERCLIS provides information as to the identity of these sites and properties.

Date of Government Version: 05/06/2010	Source: Environmental Protection Agency
Date Data Arrived at EDR: 05/11/2010	Telephone: 202-564-6023
Date Made Active in Reports: 08/09/2010	Last EDR Contact: 11/01/2010
Number of Days to Update: 90	Next Scheduled EDR Contact: 02/14/2011
	Data Release Frequency: Varies

LUCIS: Land Use Control Information System

LUCIS contains records of land use control information pertaining to the former Navy Base Realignment and Closure properties.

Date of Government Version: 12/09/2005	Source: Department of the Navy
Date Data Arrived at EDR: 12/11/2006	Telephone: 843-820-7326
Date Made Active in Reports: 01/11/2007	Last EDR Contact: 11/22/2010
Number of Days to Update: 31	Next Scheduled EDR Contact: 03/07/2011
	Data Release Frequency: Varies

GOVERNMENT RECORDS SEARCHED / DATA CURRENCY TRACKING

LIENS: Environmental Liens

An Environmental Lien is a charge, security, or encumbrance upon title to a property to secure the payment of a cost, damage, debt, obligation, or duty arising out of response actions, cleanup, or other remediation of hazardous substances or petroleum products upon a property, including (but not limited to) liens imposed pursuant to CERCLA 42 USC ? 9607(1) and similar state or local laws. In other words: a lien placed upon a property's title due to an environmental condition.

Date of Government Version: 10/27/2010
Date Data Arrived at EDR: 10/28/2010
Date Made Active in Reports: 11/12/2010
Number of Days to Update: 15

Source: Department of Environmental Quality
Telephone: N/A
Last EDR Contact: 01/24/2011
Next Scheduled EDR Contact: 05/09/2011
Data Release Frequency: Varies

Records of Emergency Release Reports

HMIRS: Hazardous Materials Information Reporting System

Hazardous Materials Incident Report System. HMIRS contains hazardous material spill incidents reported to DOT.

Date of Government Version: 04/06/2010
Date Data Arrived at EDR: 04/07/2010
Date Made Active in Reports: 05/27/2010
Number of Days to Update: 50

Source: U.S. Department of Transportation
Telephone: 202-366-4555
Last EDR Contact: 01/05/2011
Next Scheduled EDR Contact: 04/18/2011
Data Release Frequency: Annually

SPILLS: Emergency Response Section Incidents

Spills and/or releases, to land, reported to the Emergency Response Section.

Date of Government Version: 08/24/2010
Date Data Arrived at EDR: 08/24/2010
Date Made Active in Reports: 10/12/2010
Number of Days to Update: 49

Source: Department of Environmental Quality
Telephone: 225-219-3620
Last EDR Contact: 11/22/2010
Next Scheduled EDR Contact: 03/07/2011
Data Release Frequency: Varies

Other Ascertainable Records

RCRA-NonGen: RCRA - Non Generators

RCRAInfo is EPA's comprehensive information system, providing access to data supporting the Resource Conservation and Recovery Act (RCRA) of 1976 and the Hazardous and Solid Waste Amendments (HSWA) of 1984. The database includes selective information on sites which generate, transport, store, treat and/or dispose of hazardous waste as defined by the Resource Conservation and Recovery Act (RCRA). Non-Generators do not presently generate hazardous waste.

Date of Government Version: 02/17/2010
Date Data Arrived at EDR: 02/19/2010
Date Made Active in Reports: 05/17/2010
Number of Days to Update: 87

Source: Environmental Protection Agency
Telephone: 214-665-6444
Last EDR Contact: 01/06/2011
Next Scheduled EDR Contact: 04/18/2011
Data Release Frequency: Varies

DOT OPS: Incident and Accident Data

Department of Transportation, Office of Pipeline Safety Incident and Accident data.

Date of Government Version: 01/12/2010
Date Data Arrived at EDR: 02/09/2010
Date Made Active in Reports: 04/12/2010
Number of Days to Update: 62

Source: Department of Transportation, Office of Pipeline Safety
Telephone: 202-366-4595
Last EDR Contact: 11/09/2010
Next Scheduled EDR Contact: 02/21/2011
Data Release Frequency: Varies

DOD: Department of Defense Sites

This data set consists of federally owned or administered lands, administered by the Department of Defense, that have any area equal to or greater than 640 acres of the United States, Puerto Rico, and the U.S. Virgin Islands.

GOVERNMENT RECORDS SEARCHED / DATA CURRENCY TRACKING

Date of Government Version: 12/31/2005
Date Data Arrived at EDR: 11/10/2006
Date Made Active in Reports: 01/11/2007
Number of Days to Update: 62

Source: USGS
Telephone: 703-692-8801
Last EDR Contact: 01/21/2011
Next Scheduled EDR Contact: 05/02/2011
Data Release Frequency: Semi-Annually

FUDS: Formerly Used Defense Sites

The listing includes locations of Formerly Used Defense Sites properties where the US Army Corps of Engineers is actively working or will take necessary cleanup actions.

Date of Government Version: 12/31/2009
Date Data Arrived at EDR: 08/12/2010
Date Made Active in Reports: 12/02/2010
Number of Days to Update: 112

Source: U.S. Army Corps of Engineers
Telephone: 202-528-4285
Last EDR Contact: 12/13/2010
Next Scheduled EDR Contact: 03/28/2011
Data Release Frequency: Varies

CONSENT: Superfund (CERCLA) Consent Decrees

Major legal settlements that establish responsibility and standards for cleanup at NPL (Superfund) sites. Released periodically by United States District Courts after settlement by parties to litigation matters.

Date of Government Version: 07/01/2010
Date Data Arrived at EDR: 08/11/2010
Date Made Active in Reports: 12/02/2010
Number of Days to Update: 113

Source: Department of Justice, Consent Decree Library
Telephone: Varies
Last EDR Contact: 01/03/2011
Next Scheduled EDR Contact: 04/18/2011
Data Release Frequency: Varies

ROD: Records Of Decision

Record of Decision. ROD documents mandate a permanent remedy at an NPL (Superfund) site containing technical and health information to aid in the cleanup.

Date of Government Version: 06/01/2010
Date Data Arrived at EDR: 06/16/2010
Date Made Active in Reports: 08/17/2010
Number of Days to Update: 62

Source: EPA
Telephone: 703-416-0223
Last EDR Contact: 12/10/2010
Next Scheduled EDR Contact: 03/28/2011
Data Release Frequency: Annually

UMTRA: Uranium Mill Tailings Sites

Uranium ore was mined by private companies for federal government use in national defense programs. When the mills shut down, large piles of the sand-like material (mill tailings) remain after uranium has been extracted from the ore. Levels of human exposure to radioactive materials from the piles are low; however, in some cases tailings were used as construction materials before the potential health hazards of the tailings were recognized.

Date of Government Version: 12/14/2009
Date Data Arrived at EDR: 09/29/2010
Date Made Active in Reports: 10/04/2010
Number of Days to Update: 5

Source: Department of Energy
Telephone: 505-845-0011
Last EDR Contact: 11/29/2010
Next Scheduled EDR Contact: 03/14/2011
Data Release Frequency: Varies

MINES: Mines Master Index File

Contains all mine identification numbers issued for mines active or opened since 1971. The data also includes violation information.

Date of Government Version: 08/04/2010
Date Data Arrived at EDR: 09/09/2010
Date Made Active in Reports: 12/02/2010
Number of Days to Update: 84

Source: Department of Labor, Mine Safety and Health Administration
Telephone: 303-231-5959
Last EDR Contact: 09/09/2010
Next Scheduled EDR Contact: 03/21/2011
Data Release Frequency: Semi-Annually

TRIS: Toxic Chemical Release Inventory System

Toxic Release Inventory System. TRIS identifies facilities which release toxic chemicals to the air, water and land in reportable quantities under SARA Title III Section 313.

GOVERNMENT RECORDS SEARCHED / DATA CURRENCY TRACKING

Date of Government Version: 12/31/2008
Date Data Arrived at EDR: 01/13/2010
Date Made Active in Reports: 02/18/2010
Number of Days to Update: 36

Source: EPA
Telephone: 202-566-0250
Last EDR Contact: 12/17/2010
Next Scheduled EDR Contact: 03/14/2011
Data Release Frequency: Annually

TSCA: Toxic Substances Control Act

Toxic Substances Control Act. TSCA identifies manufacturers and importers of chemical substances included on the TSCA Chemical Substance Inventory list. It includes data on the production volume of these substances by plant site.

Date of Government Version: 12/31/2006
Date Data Arrived at EDR: 09/29/2010
Date Made Active in Reports: 12/02/2010
Number of Days to Update: 64

Source: EPA
Telephone: 202-260-5521
Last EDR Contact: 12/29/2010
Next Scheduled EDR Contact: 04/11/2011
Data Release Frequency: Every 4 Years

FTTS: FIFRA/ TSCA Tracking System - FIFRA (Federal Insecticide, Fungicide, & Rodenticide Act)/TSCA (Toxic Substances Control Act)
FTTS tracks administrative cases and pesticide enforcement actions and compliance activities related to FIFRA, TSCA and EPCRA (Emergency Planning and Community Right-to-Know Act). To maintain currency, EDR contacts the Agency on a quarterly basis.

Date of Government Version: 04/09/2009
Date Data Arrived at EDR: 04/16/2009
Date Made Active in Reports: 05/11/2009
Number of Days to Update: 25

Source: EPA/Office of Prevention, Pesticides and Toxic Substances
Telephone: 202-566-1667
Last EDR Contact: 11/29/2010
Next Scheduled EDR Contact: 03/14/2011
Data Release Frequency: Quarterly

FTTS INSP: FIFRA/ TSCA Tracking System - FIFRA (Federal Insecticide, Fungicide, & Rodenticide Act)/TSCA (Toxic Substances Control Act)
A listing of FIFRA/TSCA Tracking System (FTTS) inspections and enforcements.

Date of Government Version: 04/09/2009
Date Data Arrived at EDR: 04/16/2009
Date Made Active in Reports: 05/11/2009
Number of Days to Update: 25

Source: EPA
Telephone: 202-566-1667
Last EDR Contact: 11/29/2010
Next Scheduled EDR Contact: 03/14/2011
Data Release Frequency: Quarterly

HIST FTTS: FIFRA/TSCA Tracking System Administrative Case Listing

A complete administrative case listing from the FIFRA/TSCA Tracking System (FTTS) for all ten EPA regions. The information was obtained from the National Compliance Database (NCDB). NCDB supports the implementation of FIFRA (Federal Insecticide, Fungicide, and Rodenticide Act) and TSCA (Toxic Substances Control Act). Some EPA regions are now closing out records. Because of that, and the fact that some EPA regions are not providing EPA Headquarters with updated records, it was decided to create a HIST FTTS database. It included records that may not be included in the newer FTTS database updates. This database is no longer updated.

Date of Government Version: 10/19/2006
Date Data Arrived at EDR: 03/01/2007
Date Made Active in Reports: 04/10/2007
Number of Days to Update: 40

Source: Environmental Protection Agency
Telephone: 202-564-2501
Last EDR Contact: 12/17/2007
Next Scheduled EDR Contact: 03/17/2008
Data Release Frequency: No Update Planned

HIST FTTS INSP: FIFRA/TSCA Tracking System Inspection & Enforcement Case Listing

A complete inspection and enforcement case listing from the FIFRA/TSCA Tracking System (FTTS) for all ten EPA regions. The information was obtained from the National Compliance Database (NCDB). NCDB supports the implementation of FIFRA (Federal Insecticide, Fungicide, and Rodenticide Act) and TSCA (Toxic Substances Control Act). Some EPA regions are now closing out records. Because of that, and the fact that some EPA regions are not providing EPA Headquarters with updated records, it was decided to create a HIST FTTS database. It included records that may not be included in the newer FTTS database updates. This database is no longer updated.

GOVERNMENT RECORDS SEARCHED / DATA CURRENCY TRACKING

Date of Government Version: 10/19/2006
Date Data Arrived at EDR: 03/01/2007
Date Made Active in Reports: 04/10/2007
Number of Days to Update: 40

Source: Environmental Protection Agency
Telephone: 202-564-2501
Last EDR Contact: 12/17/2008
Next Scheduled EDR Contact: 03/17/2008
Data Release Frequency: No Update Planned

SSTS: Section 7 Tracking Systems

Section 7 of the Federal Insecticide, Fungicide and Rodenticide Act, as amended (92 Stat. 829) requires all registered pesticide-producing establishments to submit a report to the Environmental Protection Agency by March 1st each year. Each establishment must report the types and amounts of pesticides, active ingredients and devices being produced, and those having been produced and sold or distributed in the past year.

Date of Government Version: 12/31/2008
Date Data Arrived at EDR: 01/06/2010
Date Made Active in Reports: 02/10/2010
Number of Days to Update: 35

Source: EPA
Telephone: 202-564-4203
Last EDR Contact: 11/01/2010
Next Scheduled EDR Contact: 02/14/2011
Data Release Frequency: Annually

ICIS: Integrated Compliance Information System

The Integrated Compliance Information System (ICIS) supports the information needs of the national enforcement and compliance program as well as the unique needs of the National Pollutant Discharge Elimination System (NPDES) program.

Date of Government Version: 04/24/2010
Date Data Arrived at EDR: 04/29/2010
Date Made Active in Reports: 05/17/2010
Number of Days to Update: 18

Source: Environmental Protection Agency
Telephone: 202-564-5088
Last EDR Contact: 12/23/2010
Next Scheduled EDR Contact: 04/11/2011
Data Release Frequency: Quarterly

PADS: PCB Activity Database System

PCB Activity Database. PADS Identifies generators, transporters, commercial storers and/or brokers and disposers of PCB's who are required to notify the EPA of such activities.

Date of Government Version: 02/01/2010
Date Data Arrived at EDR: 04/22/2010
Date Made Active in Reports: 08/09/2010
Number of Days to Update: 109

Source: EPA
Telephone: 202-566-0500
Last EDR Contact: 01/21/2011
Next Scheduled EDR Contact: 05/02/2011
Data Release Frequency: Annually

MLTS: Material Licensing Tracking System

MLTS is maintained by the Nuclear Regulatory Commission and contains a list of approximately 8,100 sites which possess or use radioactive materials and which are subject to NRC licensing requirements. To maintain currency, EDR contacts the Agency on a quarterly basis.

Date of Government Version: 03/18/2010
Date Data Arrived at EDR: 04/06/2010
Date Made Active in Reports: 05/27/2010
Number of Days to Update: 51

Source: Nuclear Regulatory Commission
Telephone: 301-415-7169
Last EDR Contact: 12/13/2010
Next Scheduled EDR Contact: 03/28/2011
Data Release Frequency: Quarterly

RADINFO: Radiation Information Database

The Radiation Information Database (RADINFO) contains information about facilities that are regulated by U.S. Environmental Protection Agency (EPA) regulations for radiation and radioactivity.

Date of Government Version: 07/13/2010
Date Data Arrived at EDR: 07/14/2010
Date Made Active in Reports: 08/09/2010
Number of Days to Update: 26

Source: Environmental Protection Agency
Telephone: 202-343-9775
Last EDR Contact: 01/13/2011
Next Scheduled EDR Contact: 04/25/2011
Data Release Frequency: Quarterly

GOVERNMENT RECORDS SEARCHED / DATA CURRENCY TRACKING

FINDS: Facility Index System/Facility Registry System

Facility Index System. FINDS contains both facility information and 'pointers' to other sources that contain more detail. EDR includes the following FINDS databases in this report: PCS (Permit Compliance System), AIRS (Aerometric Information Retrieval System), DOCKET (Enforcement Docket used to manage and track information on civil judicial enforcement cases for all environmental statutes), FURS (Federal Underground Injection Control), C-DOCKET (Criminal Docket System used to track criminal enforcement actions for all environmental statutes), FFIS (Federal Facilities Information System), STATE (State Environmental Laws and Statutes), and PADS (PCB Activity Data System).

Date of Government Version: 04/14/2010	Source: EPA
Date Data Arrived at EDR: 04/16/2010	Telephone: (214) 665-2200
Date Made Active in Reports: 05/27/2010	Last EDR Contact: 12/10/2010
Number of Days to Update: 41	Next Scheduled EDR Contact: 03/28/2011
	Data Release Frequency: Quarterly

RAATS: RCRA Administrative Action Tracking System

RCRA Administration Action Tracking System. RAATS contains records based on enforcement actions issued under RCRA pertaining to major violators and includes administrative and civil actions brought by the EPA. For administration actions after September 30, 1995, data entry in the RAATS database was discontinued. EPA will retain a copy of the database for historical records. It was necessary to terminate RAATS because a decrease in agency resources made it impossible to continue to update the information contained in the database.

Date of Government Version: 04/17/1995	Source: EPA
Date Data Arrived at EDR: 07/03/1995	Telephone: 202-564-4104
Date Made Active in Reports: 08/07/1995	Last EDR Contact: 06/02/2008
Number of Days to Update: 35	Next Scheduled EDR Contact: 09/01/2008
	Data Release Frequency: No Update Planned

BRS: Biennial Reporting System

The Biennial Reporting System is a national system administered by the EPA that collects data on the generation and management of hazardous waste. BRS captures detailed data from two groups: Large Quantity Generators (LQG) and Treatment, Storage, and Disposal Facilities.

Date of Government Version: 12/31/2007	Source: EPA/NTIS
Date Data Arrived at EDR: 02/25/2010	Telephone: 800-424-9346
Date Made Active in Reports: 05/12/2010	Last EDR Contact: 11/30/2010
Number of Days to Update: 76	Next Scheduled EDR Contact: 03/07/2011
	Data Release Frequency: Biennially

UIC: Underground Injection Wells Listing

A listing of underground injection well locations.

Date of Government Version: 10/05/2010	Source: Department of fNatural Resources
Date Data Arrived at EDR: 10/05/2010	Telephone: 225-342-5515
Date Made Active in Reports: 11/12/2010	Last EDR Contact: 10/04/2010
Number of Days to Update: 38	Next Scheduled EDR Contact: 04/18/2011
	Data Release Frequency: Varies

DRYCLEANERS: Drycleaner Facility Listing

A listing of drycleaner facilities.

Date of Government Version: 01/22/2007	Source: Department of Environmental Quality
Date Data Arrived at EDR: 01/30/2007	Telephone: 225-219-3168
Date Made Active in Reports: 03/22/2007	Last EDR Contact: 01/17/2011
Number of Days to Update: 51	Next Scheduled EDR Contact: 05/02/2011
	Data Release Frequency: Varies

NPDES: LPDES Permits Database

A listing of sites with a Louisiana Pollutant Discharge Elimination System (LPDES) program issued permit.

GOVERNMENT RECORDS SEARCHED / DATA CURRENCY TRACKING

Date of Government Version: 10/31/2010
Date Data Arrived at EDR: 11/02/2010
Date Made Active in Reports: 11/12/2010
Number of Days to Update: 10

Source: Department of Environmental Quality
Telephone: 225-219-3181
Last EDR Contact: 11/01/2010
Next Scheduled EDR Contact: 02/14/2011
Data Release Frequency: Varies

INDIAN RESERV: Indian Reservations

This map layer portrays Indian administered lands of the United States that have any area equal to or greater than 640 acres.

Date of Government Version: 12/31/2005
Date Data Arrived at EDR: 12/08/2006
Date Made Active in Reports: 01/11/2007
Number of Days to Update: 34

Source: USGS
Telephone: 202-208-3710
Last EDR Contact: 01/21/2011
Next Scheduled EDR Contact: 05/02/2011
Data Release Frequency: Semi-Annually

SCRD DRYCLEANERS: State Coalition for Remediation of Drycleaners Listing

The State Coalition for Remediation of Drycleaners was established in 1998, with support from the U.S. EPA Office of Superfund Remediation and Technology Innovation. It is comprised of representatives of states with established drycleaner remediation programs. Currently the member states are Alabama, Connecticut, Florida, Illinois, Kansas, Minnesota, Missouri, North Carolina, Oregon, South Carolina, Tennessee, Texas, and Wisconsin.

Date of Government Version: 08/31/2010
Date Data Arrived at EDR: 09/01/2010
Date Made Active in Reports: 12/02/2010
Number of Days to Update: 92

Source: Environmental Protection Agency
Telephone: 615-532-8599
Last EDR Contact: 12/13/2010
Next Scheduled EDR Contact: 02/07/2011
Data Release Frequency: Varies

FEDLAND: Federal and Indian Lands

Federally and Indian administrated lands of the United States. Lands included are administrated by: Army Corps of Engineers, Bureau of Reclamation, National Wild and Scenic River, National Wildlife Refuge, Public Domain Land, Wilderness, Wilderness Study Area, Wildlife Management Area, Bureau of Indian Affairs, Bureau of Land Management, Department of Justice, Forest Service, Fish and Wildlife Service, National Park Service.

Date of Government Version: 12/31/2005
Date Data Arrived at EDR: 02/06/2006
Date Made Active in Reports: 01/11/2007
Number of Days to Update: 339

Source: U.S. Geological Survey
Telephone: 888-275-8747
Last EDR Contact: 01/21/2011
Next Scheduled EDR Contact: 05/02/2011
Data Release Frequency: N/A

PCB TRANSFORMER: PCB Transformer Registration Database

The database of PCB transformer registrations that includes all PCB registration submittals.

Date of Government Version: 01/01/2008
Date Data Arrived at EDR: 02/18/2009
Date Made Active in Reports: 05/29/2009
Number of Days to Update: 100

Source: Environmental Protection Agency
Telephone: 202-566-0517
Last EDR Contact: 11/10/2010
Next Scheduled EDR Contact: 02/14/2011
Data Release Frequency: Varies

ASBESTOS: Asbestos Projects List

Asbestos demolition and renovation notification projects locations in the state.

Date of Government Version: 06/10/2010
Date Data Arrived at EDR: 07/27/2010
Date Made Active in Reports: 08/19/2010
Number of Days to Update: 23

Source: Department of Environmental Quality
Telephone: 225-219-3181
Last EDR Contact: 11/05/2010
Next Scheduled EDR Contact: 02/07/2011
Data Release Frequency: Annually

COAL ASH EPA: Coal Combustion Residues Surface Impoundments List

A listing of coal combustion residues surface impoundments with high hazard potential ratings.

GOVERNMENT RECORDS SEARCHED / DATA CURRENCY TRACKING

Date of Government Version: 11/09/2009
Date Data Arrived at EDR: 12/18/2009
Date Made Active in Reports: 02/10/2010
Number of Days to Update: 54

Source: Environmental Protection Agency
Telephone: N/A
Last EDR Contact: 12/21/2010
Next Scheduled EDR Contact: 03/28/2011
Data Release Frequency: Varies

COAL ASH DOE: Sleam-Electric Plan Operation Data

A listing of power plants that store ash in surface ponds.

Date of Government Version: 12/31/2005
Date Data Arrived at EDR: 08/07/2009
Date Made Active in Reports: 10/22/2009
Number of Days to Update: 76

Source: Department of Energy
Telephone: 202-586-8719
Last EDR Contact: 01/18/2011
Next Scheduled EDR Contact: 05/02/2011
Data Release Frequency: Varies

COAL ASH: Coal Ash Disposal Sites

A listing of coal ash impoundments.

Date of Government Version: 07/31/2009
Date Data Arrived at EDR: 07/31/2009
Date Made Active in Reports: 08/25/2009
Number of Days to Update: 25

Source: Department of Environmental Quality
Telephone: 225-219-3168
Last EDR Contact: 11/01/2010
Next Scheduled EDR Contact: 02/14/2011
Data Release Frequency: Varies

EDR PROPRIETARY RECORDS

EDR Proprietary Records

Manufactured Gas Plants: EDR Proprietary Manufactured Gas Plants

The EDR Proprietary Manufactured Gas Plant Database includes records of coal gas plants (manufactured gas plants) compiled by EDR's researchers. Manufactured gas sites were used in the United States from the 1800's to 1950's to produce a gas that could be distributed and used as fuel. These plants used whale oil, rosin, coal, or a mixture of coal, oil, and water that also produced a significant amount of waste. Many of the byproducts of the gas production, such as coal tar (oily waste containing volatile and non-volatile chemicals), sludges, oils and other compounds are potentially hazardous to human health and the environment. The byproduct from this process was frequently disposed of directly at the plant site and can remain or spread slowly, serving as a continuous source of soil and groundwater contamination.

Date of Government Version: N/A
Date Data Arrived at EDR: N/A
Date Made Active in Reports: N/A
Number of Days to Update: N/A

Source: EDR, Inc.
Telephone: N/A
Last EDR Contact: N/A
Next Scheduled EDR Contact: N/A
Data Release Frequency: No Update Planned

EDR Historical Auto Stations: EDR Proprietary Historic Gas Stations

EDR has searched selected national collections of business directories and has collected listings of potential gas station/filling station/service station sites that were available to EDR researchers. EDR's review was limited to those categories of sources that might, in EDR's opinion, include gas station/filling station/service station establishments. The categories reviewed included, but were not limited to gas, gas station, gasoline station, filling station, auto, automobile repair, auto service station, service station, etc.

Date of Government Version: N/A
Date Data Arrived at EDR: N/A
Date Made Active in Reports: N/A
Number of Days to Update: N/A

Source: EDR, Inc.
Telephone: N/A
Last EDR Contact: N/A
Next Scheduled EDR Contact: N/A
Data Release Frequency: Varies

EDR Historical Cleaners: EDR Proprietary Historic Dry Cleaners

EDR has searched selected national collections of business directories and has collected listings of potential dry cleaner sites that were available to EDR researchers. EDR's review was limited to those categories of sources that might, in EDR's opinion, include dry cleaning establishments. The categories reviewed included, but were not limited to dry cleaners, cleaners, laundry, laundromat, cleaning/laundry, wash & dry etc.

GOVERNMENT RECORDS SEARCHED / DATA CURRENCY TRACKING

Date of Government Version: N/A
Date Data Arrived at EDR: N/A
Date Made Active in Reports: N/A
Number of Days to Update: N/A

Source: EDR, Inc.
Telephone: N/A
Last EDR Contact: N/A
Next Scheduled EDR Contact: N/A
Data Release Frequency: Varies

COUNTY RECORDS

ORLEANS COUNTY:

Brownfields Inventory

Brownfields are abandoned, idled, or underused industrial or commercial real property, the expansion, redevelopment or reuse of which may be complicated by the presence of or potential presence of a hazardous substance, pollutant, or contaminant.

Date of Government Version: 10/26/2010
Date Data Arrived at EDR: 10/26/2010
Date Made Active in Reports: 11/12/2010
Number of Days to Update: 17

Source: New Orleans Office of Environmental Affairs
Telephone: 504-658-4070
Last EDR Contact: 10/26/2010
Next Scheduled EDR Contact: 02/07/2011
Data Release Frequency: Quarterly

OTHER DATABASE(S)

Depending on the geographic area covered by this report, the data provided in these specialty databases may or may not be complete. For example, the existence of wetlands information data in a specific report does not mean that all wetlands in the area covered by the report are included. Moreover, the absence of any reported wetlands information does not necessarily mean that wetlands do not exist in the area covered by the report.

CT MANIFEST: Hazardous Waste Manifest Data

Facility and manifest data. Manifest is a document that lists and tracks hazardous waste from the generator through transporters to a tsd facility.

Date of Government Version: 12/31/2007
Date Data Arrived at EDR: 08/26/2009
Date Made Active in Reports: 09/11/2009
Number of Days to Update: 16

Source: Department of Environmental Protection
Telephone: 860-424-3375
Last EDR Contact: 12/01/2010
Next Scheduled EDR Contact: 03/07/2011
Data Release Frequency: Annually

NY MANIFEST: Facility and Manifest Data

Manifest is a document that lists and tracks hazardous waste from the generator through transporters to a TSD facility.

Date of Government Version: 10/28/2010
Date Data Arrived at EDR: 11/09/2010
Date Made Active in Reports: 12/17/2010
Number of Days to Update: 38

Source: Department of Environmental Conservation
Telephone: 518-402-8651
Last EDR Contact: 11/09/2010
Next Scheduled EDR Contact: 02/21/2011
Data Release Frequency: Annually

PA MANIFEST: Manifest Information

Hazardous waste manifest information.

Date of Government Version: 12/31/2008
Date Data Arrived at EDR: 12/01/2009
Date Made Active in Reports: 12/14/2009
Number of Days to Update: 13

Source: Department of Environmental Protection
Telephone: 717-783-8990
Last EDR Contact: 11/22/2010
Next Scheduled EDR Contact: 03/07/2011
Data Release Frequency: Annually

GOVERNMENT RECORDS SEARCHED / DATA CURRENCY TRACKING

WI MANIFEST: Manifest Information

Hazardous waste manifest information.

Date of Government Version: 12/31/2009

Date Data Arrived at EDR: 07/06/2010

Date Made Active in Reports: 07/26/2010

Number of Days to Update: 20

Source: Department of Natural Resources

Telephone: N/A

Last EDR Contact: 12/16/2010

Next Scheduled EDR Contact: 04/04/2011

Data Release Frequency: Annually

Oil/Gas Pipelines: This data was obtained by EDR from the USGS in 1994. It is referred to by USGS as GeoData Digital Line Graphs from 1:100,000-Scale Maps. It was extracted from the transportation category including some oil, but primarily gas pipelines.

Electric Power Transmission Line Data

Source: Rextag Strategies Corp.

Telephone: (281) 769-2247

U.S. Electric Transmission and Power Plants Systems Digital GIS Data

Sensitive Receptors: There are individuals deemed sensitive receptors due to their fragile immune systems and special sensitivity to environmental discharges. These sensitive receptors typically include the elderly, the sick, and children. While the location of all sensitive receptors cannot be determined, EDR indicates those buildings and facilities - schools, daycares, hospitals, medical centers, and nursing homes - where individuals who are sensitive receptors are likely to be located.

AHA Hospitals:

Source: American Hospital Association, Inc.

Telephone: 312-280-5991

The database includes a listing of hospitals based on the American Hospital Association's annual survey of hospitals.

Medical Centers: Provider of Services Listing

Source: Centers for Medicare & Medicaid Services

Telephone: 410-786-3000

A listing of hospitals with Medicare provider number, produced by Centers of Medicare & Medicaid Services, a federal agency within the U.S. Department of Health and Human Services.

Nursing Homes

Source: National Institutes of Health

Telephone: 301-594-6248

Information on Medicare and Medicaid certified nursing homes in the United States.

Public Schools

Source: National Center for Education Statistics

Telephone: 202-502-7300

The National Center for Education Statistics' primary database on elementary and secondary public education in the United States. It is a comprehensive, annual, national statistical database of all public elementary and secondary schools and school districts, which contains data that are comparable across all states.

Private Schools

Source: National Center for Education Statistics

Telephone: 202-502-7300

The National Center for Education Statistics' primary database on private school locations in the United States.

Flood Zone Data: This data, available in select counties across the country, was obtained by EDR in 2003 & 2009 from the Federal Emergency Management Agency (FEMA). Data depicts 100-year and 500-year flood zones as defined by FEMA.

NWI: National Wetlands Inventory. This data, available in select counties across the country, was obtained by EDR in 2002 and 2005 from the U.S. Fish and Wildlife Service.

GOVERNMENT RECORDS SEARCHED / DATA CURRENCY TRACKING

STREET AND ADDRESS INFORMATION

© 2010 Tele Atlas North America, Inc. All rights reserved. This material is proprietary and the subject of copyright protection and other intellectual property rights owned by or licensed to Tele Atlas North America, Inc. The use of this material is subject to the terms of a license agreement. You will be held liable for any unauthorized copying or disclosure of this material.

GEOCHECK[®] - PHYSICAL SETTING SOURCE ADDENDUM

TARGET PROPERTY ADDRESS

FLORIDA AVENUE
TUPELO
NEW ORLEANS, LA 70117

TARGET PROPERTY COORDINATES

Latitude (North): 29.96790 - 29° 58' 4.4"
Longitude (West): 90.0096 - 90° 0' 34.6"
Universal Tranverse Mercator: Zone 15
UTM X (Meters): 788581.9
UTM Y (Meters): 3318812.5
Elevation: 0 ft. above sea level

USGS TOPOGRAPHIC MAP

Target Property Map: 29090-H1 NEW ORLEANS EAST, LA
Most Recent Revision: 1998

East Map: 29089-H8 CHALMETTE, LA
Most Recent Revision: 1998

EDR's GeoCheck Physical Setting Source Addendum is provided to assist the environmental professional in forming an opinion about the impact of potential contaminant migration.

Assessment of the impact of contaminant migration generally has two principle investigative components:

1. Groundwater flow direction, and
2. Groundwater flow velocity.

Groundwater flow direction may be impacted by surface topography, hydrology, hydrogeology, characteristics of the soil, and nearby wells. Groundwater flow velocity is generally impacted by the nature of the geologic strata.

GEOCHECK® - PHYSICAL SETTING SOURCE SUMMARY

GROUNDWATER FLOW DIRECTION INFORMATION

Groundwater flow direction for a particular site is best determined by a qualified environmental professional using site-specific well data. If such data is not reasonably ascertainable, it may be necessary to rely on other sources of information, such as surface topographic information, hydrologic information, hydrogeologic data collected on nearby properties, and regional groundwater flow information (from deep aquifers).

TOPOGRAPHIC INFORMATION

Surface topography may be indicative of the direction of surficial groundwater flow. This information can be used to assist the environmental professional in forming an opinion about the impact of nearby contaminated properties or, should contamination exist on the target property, what downgradient sites might be impacted.

TARGET PROPERTY TOPOGRAPHY

General Topographic Gradient: General North

SURROUNDING TOPOGRAPHY: ELEVATION PROFILES

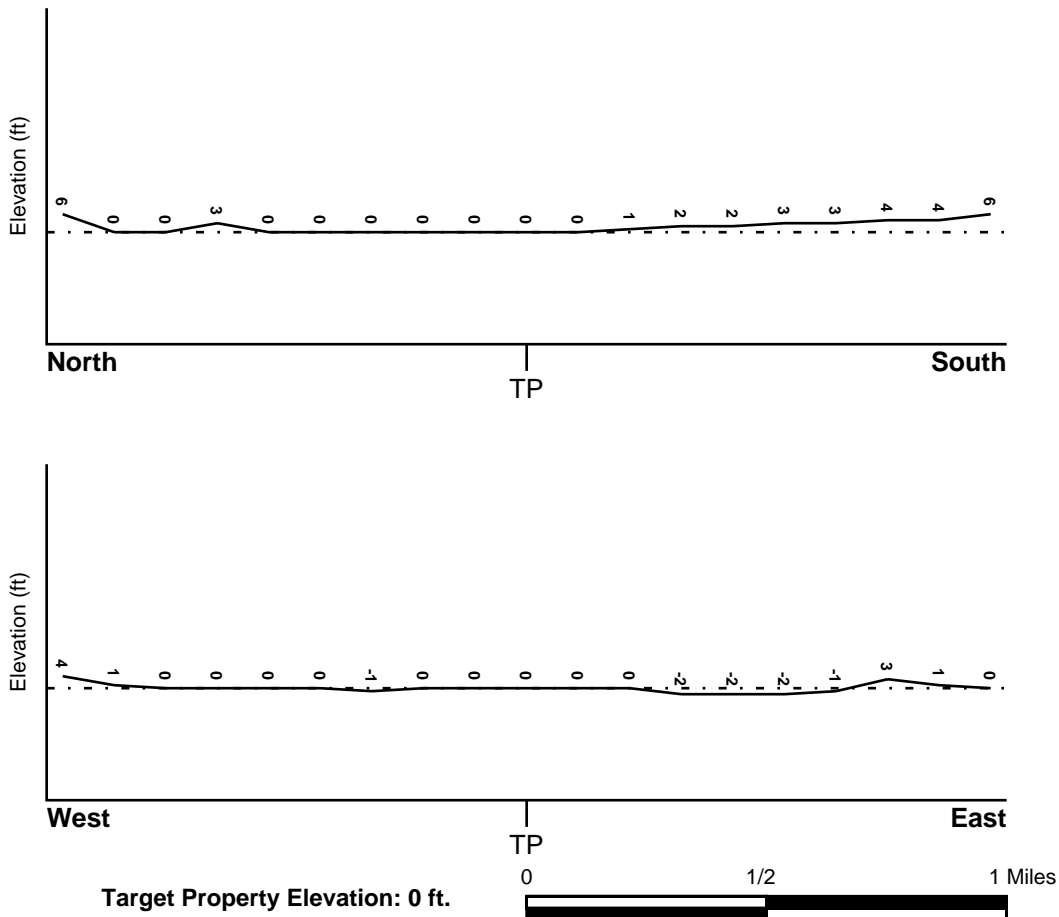

Source: Topography has been determined from the USGS 7.5' Digital Elevation Model and should be evaluated on a relative (not an absolute) basis. Relative elevation information between sites of close proximity should be field verified.

GEOCHECK® - PHYSICAL SETTING SOURCE SUMMARY

HYDROLOGIC INFORMATION

Surface water can act as a hydrologic barrier to groundwater flow. Such hydrologic information can be used to assist the environmental professional in forming an opinion about the impact of nearby contaminated properties or, should contamination exist on the target property, what downgradient sites might be impacted.

Refer to the Physical Setting Source Map following this summary for hydrologic information (major waterways and bodies of water).

FEMA FLOOD ZONE

Target Property County
ORLEANS, LA

FEMA Flood
Electronic Data
YES - refer to the Overview Map and Detail Map

Flood Plain Panel at Target Property: 22071C0115E - FEMA Q3 Flood data

Additional Panels in search area:
2252040280C - FEMA Q3 Flood data
2252040290B - FEMA Q3 Flood data
22071C0180E - FEMA Q3 Flood data

NATIONAL WETLAND INVENTORY

NWI Quad at Target Property
NEW ORLEANS EAST

NWI Electronic
Data Coverage
YES - refer to the Overview Map and Detail Map

HYDROGEOLOGIC INFORMATION

Hydrogeologic information obtained by installation of wells on a specific site can often be an indicator of groundwater flow direction in the immediate area. Such hydrogeologic information can be used to assist the environmental professional in forming an opinion about the impact of nearby contaminated properties or, should contamination exist on the target property, what downgradient sites might be impacted.

Site-Specific Hydrogeological Data*:

Search Radius: 1.25 miles
Status: Not found

AQUIFLOW®

Search Radius: 1.000 Mile.

EDR has developed the AQUIFLOW Information System to provide data on the general direction of groundwater flow at specific points. EDR has reviewed reports submitted by environmental professionals to regulatory authorities at select sites and has extracted the date of the report, groundwater flow direction as determined hydrogeologically, and the depth to water table.

<u>MAP ID</u>	<u>LOCATION</u> <u>FROM TP</u>	<u>GENERAL DIRECTION</u> <u>GROUNDWATER FLOW</u>
Not Reported		

* ©1996 Site-specific hydrogeological data gathered by CERCLIS Alerts, Inc., Bainbridge Island, WA. All rights reserved. All of the information and opinions presented are those of the cited EPA report(s), which were completed under a Comprehensive Environmental Response Compensation and Liability Information System (CERCLIS) investigation.

GEOCHECK® - PHYSICAL SETTING SOURCE SUMMARY

GROUNDWATER FLOW VELOCITY INFORMATION

Groundwater flow velocity information for a particular site is best determined by a qualified environmental professional using site specific geologic and soil strata data. If such data are not reasonably ascertainable, it may be necessary to rely on other sources of information, including geologic age identification, rock stratigraphic unit and soil characteristics data collected on nearby properties and regional soil information. In general, contaminant plumes move more quickly through sandy-gravelly types of soils than silty-clayey types of soils.

GEOLOGIC INFORMATION IN GENERAL AREA OF TARGET PROPERTY

Geologic information can be used by the environmental professional in forming an opinion about the relative speed at which contaminant migration may be occurring.

ROCK STRATIGRAPHIC UNIT

Era:	Cenozoic
System:	Quaternary
Series:	Holocene
Code:	Qh <i>(decoded above as Era, System & Series)</i>

GEOLOGIC AGE IDENTIFICATION

Category: Stratified Sequence

Geologic Age and Rock Stratigraphic Unit Source: P.G. Schruben, R.E. Arndt and W.J. Bawiec, Geology of the Conterminous U.S. at 1:2,500,000 Scale - a digital representation of the 1974 P.B. King and H.M. Beikman Map, USGS Digital Data Series DDS - 11 (1994).

SSURGO SOIL MAP - 2973280.1s

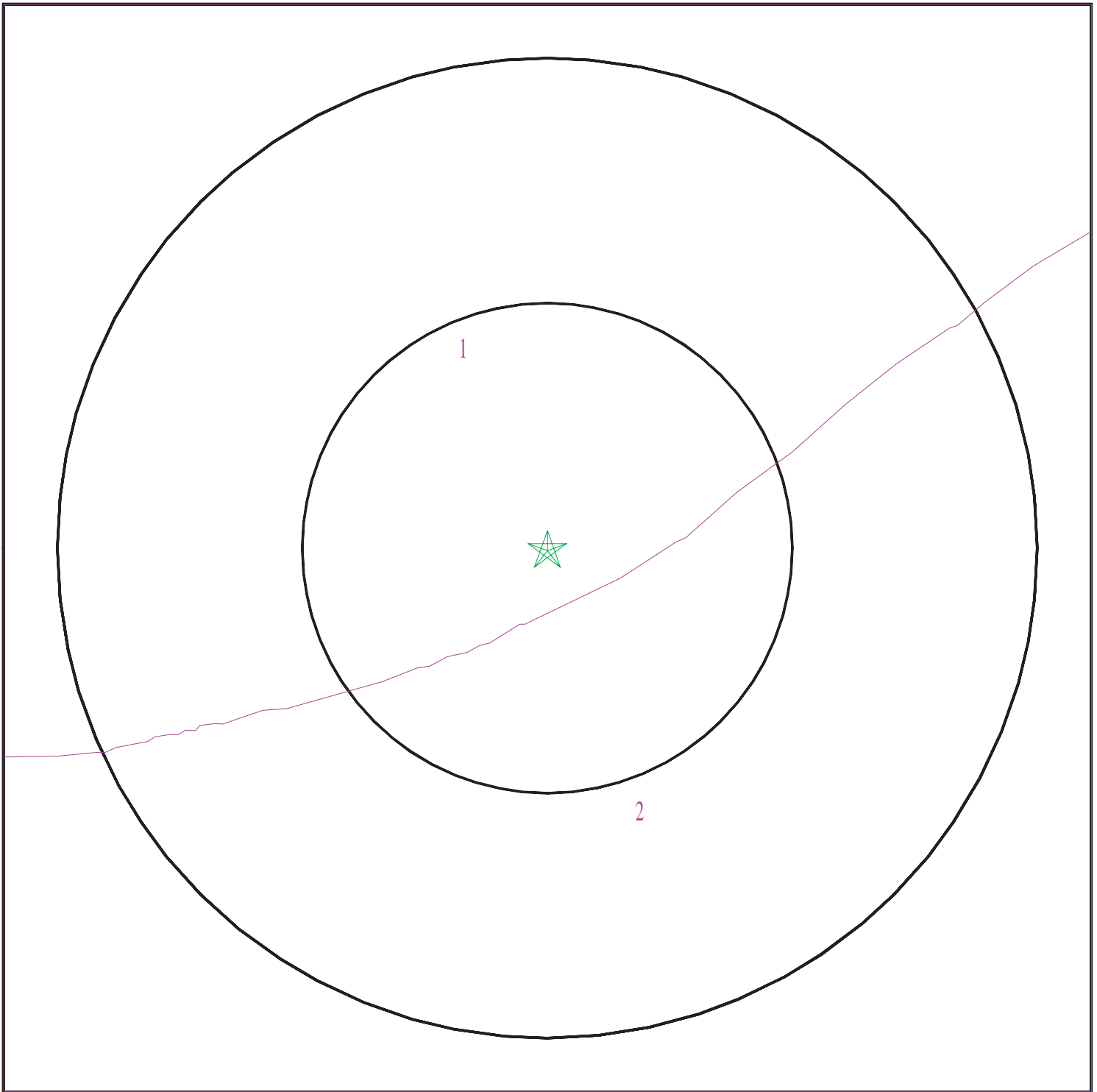

- ★ Target Property
- ∩ SSURGO Soil
- ∩ Water



SITE NAME: Florida Avenue
ADDRESS: Tupelo
New Orleans LA 70117
LAT/LONG: 29.9679 / 90.0096

CLIENT: Providence Eng. & Env. Group
CONTACT: Kerry Oriol
INQUIRY #: 2973280.1s
DATE: January 24, 2011 12:25 pm

GEOCHECK® - PHYSICAL SETTING SOURCE SUMMARY

DOMINANT SOIL COMPOSITION IN GENERAL AREA OF TARGET PROPERTY

The U.S. Department of Agriculture's (USDA) Soil Conservation Service (SCS) leads the National Cooperative Soil Survey (NCSS) and is responsible for collecting, storing, maintaining and distributing soil survey information for privately owned lands in the United States. A soil map in a soil survey is a representation of soil patterns in a landscape. The following information is based on Soil Conservation Service SSURGO data.

Soil Map ID: 1

Soil Component Name: Schriever

Soil Surface Texture: clay

Hydrologic Group: Class D - Very slow infiltration rates. Soils are clayey, have a high water table, or are shallow to an impervious layer.

Soil Drainage Class: Poorly drained

Hydric Status: All hydric

Corrosion Potential - Uncoated Steel: High

Depth to Bedrock Min: > 0 inches

Depth to Watertable Min: > 31 inches

Soil Layer Information							
Layer	Boundary		Soil Texture Class	Classification		Saturated hydraulic conductivity micro m/sec	Soil Reaction (pH)
	Upper	Lower		AASHTO Group	Unified Soil		
1	0 inches	7 inches	clay	Silt-Clay Materials (more than 35 pct. passing No. 200), Clayey Soils.	FINE-GRAINED SOILS, Silts and Clays (liquid limit 50% or more), Fat Clay.	Max: 1.41 Min: 0.42	Max: 8.4 Min: 6.6
2	7 inches	55 inches	clay	Silt-Clay Materials (more than 35 pct. passing No. 200), Clayey Soils.	FINE-GRAINED SOILS, Silts and Clays (liquid limit 50% or more), Fat Clay.	Max: 1.41 Min: 0.42	Max: 8.4 Min: 6.6
3	55 inches	79 inches	clay	Silt-Clay Materials (more than 35 pct. passing No. 200), Clayey Soils.	FINE-GRAINED SOILS, Silts and Clays (liquid limit 50% or more), Fat Clay.	Max: 1.41 Min: 0.42	Max: 8.4 Min: 6.6

GEOCHECK® - PHYSICAL SETTING SOURCE SUMMARY

Soil Map ID: 2

Soil Component Name: Schriever

Soil Surface Texture: silty clay loam

Hydrologic Group: Class D - Very slow infiltration rates. Soils are clayey, have a high water table, or are shallow to an impervious layer.

Soil Drainage Class: Poorly drained

Hydric Status: All hydric

Corrosion Potential - Uncoated Steel: High

Depth to Bedrock Min: > 0 inches

Depth to Watertable Min: > 31 inches

Soil Layer Information							
Layer	Boundary		Soil Texture Class	Classification		Saturated hydraulic conductivity micro m/sec	Soil Reaction (pH)
	Upper	Lower		AASHTO Group	Unified Soil		
1	0 inches	3 inches	silty clay loam	Silt-Clay Materials (more than 35 pct. passing No. 200), Clayey Soils.	FINE-GRAINED SOILS, Silts and Clays (liquid limit 50% or more), Fat Clay.	Max: 1.41 Min: 0.42	Max: 8.4 Min: 6.6
2	3 inches	44 inches	clay	Silt-Clay Materials (more than 35 pct. passing No. 200), Clayey Soils.	FINE-GRAINED SOILS, Silts and Clays (liquid limit 50% or more), Fat Clay.	Max: 1.41 Min: 0.42	Max: 8.4 Min: 6.6
3	44 inches	59 inches	clay	Silt-Clay Materials (more than 35 pct. passing No. 200), Clayey Soils.	FINE-GRAINED SOILS, Silts and Clays (liquid limit 50% or more), Fat Clay.	Max: 1.41 Min: 0.42	Max: 8.4 Min: 6.6

LOCAL / REGIONAL WATER AGENCY RECORDS

EDR Local/Regional Water Agency records provide water well information to assist the environmental professional in assessing sources that may impact ground water flow direction, and in forming an opinion about the impact of contaminant migration on nearby drinking water wells.

GEOCHECK® - PHYSICAL SETTING SOURCE SUMMARY

WELL SEARCH DISTANCE INFORMATION

<u>DATABASE</u>	<u>SEARCH DISTANCE (miles)</u>
Federal USGS	1.000
Federal FRDS PWS	Nearest PWS within 1 mile
State Database	1.000

FEDERAL USGS WELL INFORMATION

<u>MAP ID</u>	<u>WELL ID</u>	<u>LOCATION FROM TP</u>
G22	USGS2392995	1/2 - 1 Mile SE
H27	USGS2433264	1/2 - 1 Mile SW
G30	USGS2392994	1/2 - 1 Mile SE

FEDERAL FRDS PUBLIC WATER SUPPLY SYSTEM INFORMATION

<u>MAP ID</u>	<u>WELL ID</u>	<u>LOCATION FROM TP</u>
23	LA1063075	1/2 - 1 Mile SSE

Note: PWS System location is not always the same as well location.

STATE DATABASE WELL INFORMATION

<u>MAP ID</u>	<u>WELL ID</u>	<u>LOCATION FROM TP</u>
A1	LADT30000011647	1/2 - 1 Mile West
A2	LADT30000011644	1/2 - 1 Mile West
A3	LADT30000011646	1/2 - 1 Mile West
A4	LADT30000011645	1/2 - 1 Mile West
B5	LADT30000010595	1/2 - 1 Mile SSE
B6	LADT30000010550	1/2 - 1 Mile SSE
B7	LADT30000010509	1/2 - 1 Mile SSE
C8	LADT30000011020	1/2 - 1 Mile WSW
C9	LADT30000011019	1/2 - 1 Mile WSW
C10	LADT30000011022	1/2 - 1 Mile WSW
C11	LADT30000011021	1/2 - 1 Mile WSW
D12	LADT30000011986	1/2 - 1 Mile WNW
D13	LADT30000011983	1/2 - 1 Mile WNW
D14	LADT30000011984	1/2 - 1 Mile WNW
D15	LADT30000011985	1/2 - 1 Mile WNW
E16	LADT30000012146	1/2 - 1 Mile ENE
E17	LADT30000012147	1/2 - 1 Mile ENE
E18	LADT30000012176	1/2 - 1 Mile ENE
E19	LADT30000012290	1/2 - 1 Mile ENE
E20	LADT30000012241	1/2 - 1 Mile ENE
F21	LADT30000012077	1/2 - 1 Mile ENE
G24	LADT30000010382	1/2 - 1 Mile SE
25	LADT30000012391	1/2 - 1 Mile ENE

GEOCHECK® - PHYSICAL SETTING SOURCE SUMMARY

STATE DATABASE WELL INFORMATION

<u>MAP ID</u>	<u>WELL ID</u>	<u>LOCATION FROM TP</u>
F26	LADT30000012078	1/2 - 1 Mile ENE
F28	LADT30000012148	1/2 - 1 Mile ENE
H29	LADT30000010632	1/2 - 1 Mile SW

PHYSICAL SETTING SOURCE MAP - 2973280.1s



- County Boundary
- Major Roads
- Contour Lines
- Airports
- Earthquake epicenter, Richter 5 or greater
- Water Wells
- Public Water Supply Wells
- Cluster of Multiple Icons



- Groundwater Flow Direction
- Indeterminate Groundwater Flow at Location
- Groundwater Flow Varies at Location
- Closest Hydrogeological Data
- Oil, gas or related wells

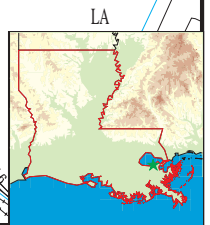

SITE NAME: Florida Avenue
 ADDRESS: Tupelo
 New Orleans LA 70117
 LAT/LONG: 29.9679 / 90.0096

CLIENT: Providence Eng. & Env. Group
 CONTACT: Kerry Oriol
 INQUIRY #: 2973280.1s
 DATE: January 24, 2011 12:25 pm

GEOCHECK® - PHYSICAL SETTING SOURCE MAP FINDINGS

Map ID
 Direction
 Distance
 Elevation

Database EDR ID Number

A1
West
1/2 - 1 Mile
Higher

LA WELLS LADT30000011647

Oid :	0		
Longitude:	-90.0183		
Latitude:	29.9674		
Avail info:	Not Reported	Available :	Not Reported
Bio analys:	Not Reported	Casing dia:	4
Casing mat:	PLASTIC	Chem analy:	Not Reported
Comments 1:	Not Reported		
Date compl:	05/85	Date measu:	Not Reported
Date of ad:	07/12/1991	Date plugg:	Not Reported
Date regis:	10/86	Drawdown:	Not Reported
Drill log:	Not Reported	Drillers n:	GORE
Drillers 1:	294	Elec log:	Not Reported
Elevation:	Not Reported	Geologic u:	111NORLC
Hole depth:	12	Identifica:	295803090010604
Local well:	-5077Z	Mechanic a:	Not Reported
Owners nam:	TENNECO	Owners num:	Not Reported
Parish num:	71	Plugged by:	Not Reported
Plugged 1:	Not Reported	Pump test:	Not Reported
Quad num:	Not Reported	Range:	12E
Screen dia:	4	Screen int:	2-12
Section:	054	Serial num:	Not Reported
Source of :	Not Reported	State code:	22
Township:	12S		
Water leve:	0		
Well depth:	12	Well subuse:	--
Well use:	Monitor	Yield:	Not Reported
Site id:	LADT30000011647		

A2
West
1/2 - 1 Mile
Higher

LA WELLS LADT30000011644

Oid :	0		
Longitude:	-90.0183		
Latitude:	29.9674		
Avail info:	Not Reported	Available :	Not Reported
Bio analys:	Not Reported	Casing dia:	4
Casing mat:	PLASTIC	Chem analy:	Not Reported
Comments 1:	Not Reported		
Date compl:	05/85	Date measu:	Not Reported
Date of ad:	07/12/1991	Date plugg:	Not Reported
Date regis:	10/86	Drawdown:	Not Reported
Drill log:	Not Reported	Drillers n:	GORE
Drillers 1:	294	Elec log:	Not Reported
Elevation:	Not Reported	Geologic u:	111NORLC
Hole depth:	12	Identifica:	295803090010601
Local well:	-5074Z	Mechanic a:	Not Reported
Owners nam:	TENNECO	Owners num:	Not Reported
Parish num:	71	Plugged by:	Not Reported
Plugged 1:	Not Reported	Pump test:	Not Reported
Quad num:	Not Reported	Range:	12E
Screen dia:	4	Screen int:	2-12

GEOCHECK® - PHYSICAL SETTING SOURCE MAP FINDINGS

Section:	054	Serial num:	Not Reported
Source of :	Not Reported	State code:	22
Township:	12S		
Water leve:	0		
Well depth:	12	Well subuse:	--
Well use:	Monitor	Yield:	Not Reported
Site id:	LADT30000011644		

**A3
West
1/2 - 1 Mile
Higher**

LA WELLS LADT30000011646

Oid :	0		
Longitude:	-90.0183		
Latitude:	29.9674		
Avail info:	Not Reported	Available :	Not Reported
Bio analys:	Not Reported	Casing dia:	4
Casing mat:	PLASTIC	Chem analy:	Not Reported
Comments 1:	Not Reported		
Date compl:	05/85	Date measu:	Not Reported
Date of ad:	07/12/1991	Date plugg:	Not Reported
Date regis:	10/86	Drawdown:	Not Reported
Drill log:	Not Reported	Drillers n:	GORE
Drillers 1:	294	Elec log:	Not Reported
Elevation:	Not Reported	Geologic u:	111NORLC
Hole depth:	12	Identifica:	295803090010603
Local well:	-5076Z	Mechanic a:	Not Reported
Owners nam:	TENNECO	Owners num:	Not Reported
Parish num:	71	Plugged by:	Not Reported
Plugged 1:	Not Reported	Pump test:	Not Reported
Quad num:	Not Reported	Range:	12E
Screen dia:	4	Screen int:	2-12
Section:	054	Serial num:	Not Reported
Source of :	Not Reported	State code:	22
Township:	12S		
Water leve:	0		
Well depth:	12	Well subuse:	--
Well use:	Monitor	Yield:	Not Reported
Site id:	LADT30000011646		

**A4
West
1/2 - 1 Mile
Higher**

LA WELLS LADT30000011645

Oid :	0		
Longitude:	-90.0183		
Latitude:	29.9674		
Avail info:	Not Reported	Available :	Not Reported
Bio analys:	Not Reported	Casing dia:	4
Casing mat:	PLASTIC	Chem analy:	Not Reported
Comments 1:	Not Reported		
Date compl:	05/85	Date measu:	Not Reported
Date of ad:	07/12/1991	Date plugg:	Not Reported
Date regis:	10/86	Drawdown:	Not Reported

GEOCHECK® - PHYSICAL SETTING SOURCE MAP FINDINGS

Drill log:	Not Reported	Drillers n:	GORE
Drillers 1:	294	Elec log:	Not Reported
Elevation:	Not Reported	Geologic u:	111NORLC
Hole depth:	12	Identifica:	295803090010602
Local well:	-5075Z	Mechanic a:	Not Reported
Owners nam:	TENNECO	Owners num:	Not Reported
Parish num:	71	Plugged by:	Not Reported
Plugged 1:	Not Reported	Pump test:	Not Reported
Quad num:	Not Reported	Range:	12E
Screen dia:	4	Screen int:	2-12
Section:	054	Serial num:	Not Reported
Source of :	Not Reported	State code:	22
Township:	12S		
Water leve:	0	Well subuse:	--
Well depth:	12	Yield:	Not Reported
Well use:	Monitor		
Site id:	LADT30000011645		

**B5
SSE
1/2 - 1 Mile
Higher**

LA WELLS LADT30000010595

Oid :	0	Available :	D W
Longitude:	-90.0047	Casing dia:	2
Latitude:	29.9583	Chem analy:	Not Reported
Avail info:	W	Date measu:	01/03/94
Bio analys:	Not Reported	Date plugg:	Not Reported
Casing mat:	PLASTIC	Drawdown:	Not Reported
Comments 1:	1112 MEHLE, ARABI, LA 70032	Drillers n:	EUSTIS
Date compl:	12/93	Elec log:	Not Reported
Date of ad:	02/07/1994	Geologic u:	111NORLC
Date regis:	01/94	Identifica:	295730090001701
Drill log:	D	Mechanic a:	Not Reported
Drillers 1:	267	Owners num:	Not Reported
Elevation:	2	Plugged by:	Not Reported
Hole depth:	10	Pump test:	Not Reported
Local well:	-5204Z	Range:	12E
Owners nam:	PEPPO OIL	Screen int:	7-10
Parish num:	87	Serial num:	Not Reported
Plugged 1:	Not Reported	State code:	22
Quad num:	201B		
Screen dia:	2	Well subuse:	--
Section:	052	Yield:	Not Reported
Source of :	D		
Township:	12S		
Water leve:	2.4		
Well depth:	10		
Well use:	Piezometer		
Site id:	LADT30000010595		

**B6
SSE
1/2 - 1 Mile
Higher**

LA WELLS LADT30000010550

GEOCHECK® - PHYSICAL SETTING SOURCE MAP FINDINGS

Oid :	0		
Longitude:	-90.0044		
Latitude:	29.958		
Avail info:	W	Available :	D W
Bio analys:	Not Reported	Casing dia:	2
Casing mat:	PLASTIC	Chem analy:	Not Reported
Comments 1:	1112 MEHLE, ARABI, LA 70032		
Date compl:	12/93	Date measu:	01/03/94
Date of ad:	02/07/1994	Date plugg:	Not Reported
Date regis:	01/94	Drawdown:	Not Reported
Drill log:	D	Drillers n:	EUSTIS
Drillers 1:	267	Elec log:	Not Reported
Elevation:	2	Geologic u:	111NORLC
Hole depth:	10	Identifica:	295729090001601
Local well:	-5205Z	Mechanic a:	Not Reported
Owners nam:	PEPPO OIL	Owners num:	Not Reported
Parish num:	87	Plugged by:	Not Reported
Plugged 1:	Not Reported	Pump test:	Not Reported
Quad num:	201B	Range:	12E
Screen dia:	2	Screen int:	7-10
Section:	052	Serial num:	Not Reported
Source of :	D	State code:	22
Township:	12S		
Water leve:	2.8		
Well depth:	10	Well subuse:	--
Well use:	Piezometer	Yield:	Not Reported
Site id:	LADT30000010550		

**B7
SSE
1/2 - 1 Mile
Higher**

LA WELLS LADT30000010509

Oid :	0		
Longitude:	-90.0044		
Latitude:	29.9577		
Avail info:	W	Available :	D W
Bio analys:	Not Reported	Casing dia:	2
Casing mat:	PLASTIC	Chem analy:	Not Reported
Comments 1:	1112 MEHLE, ARABI, LA 70032		
Date compl:	12/93	Date measu:	01/03/94
Date of ad:	02/07/1994	Date plugg:	Not Reported
Date regis:	01/94	Drawdown:	Not Reported
Drill log:	D	Drillers n:	EUSTIS
Drillers 1:	267	Elec log:	Not Reported
Elevation:	2	Geologic u:	111NORLC
Hole depth:	10	Identifica:	295728090001601
Local well:	-5206Z	Mechanic a:	Not Reported
Owners nam:	PEPPO OIL	Owners num:	Not Reported
Parish num:	87	Plugged by:	Not Reported
Plugged 1:	Not Reported	Pump test:	Not Reported
Quad num:	201B	Range:	12E
Screen dia:	2	Screen int:	7-10

GEOCHECK® - PHYSICAL SETTING SOURCE MAP FINDINGS

Section:	052	Serial num:	Not Reported
Source of :	D	State code:	22
Township:	12S		
Water leve:	2.8		
Well depth:	10	Well subuse:	--
Well use:	Piezometer	Yield:	Not Reported
Site id:	LADT30000010509		

C8
WSW
1/2 - 1 Mile
Higher

LA WELLS LADT30000011020

Oid :	0		
Longitude:	-90.0208		
Latitude:	29.9622		
Avail info:	Not Reported	Available :	Not Reported
Bio analys:	Not Reported	Casing dia:	4
Casing mat:	PLASTIC	Chem analy:	Not Reported
Comments 1:	Not Reported		
Date compl:	05/85	Date measu:	Not Reported
Date of ad:	07/12/1991	Date plugg:	Not Reported
Date regis:	10/86	Drawdown:	Not Reported
Drill log:	Not Reported	Drillers n:	GORE
Drillers 1:	294	Elec log:	Not Reported
Elevation:	Not Reported	Geologic u:	111NORLC
Hole depth:	12	Identifica:	295744090011501
Local well:	-5059Z	Mechanic a:	Not Reported
Owners nam:	TENNECO	Owners num:	Not Reported
Parish num:	71	Plugged by:	Not Reported
Plugged 1:	Not Reported	Pump test:	Not Reported
Quad num:	Not Reported	Range:	12E
Screen dia:	4	Screen int:	2-12
Section:	015	Serial num:	Not Reported
Source of :	Not Reported	State code:	22
Township:	12S		
Water leve:	0		
Well depth:	12	Well subuse:	--
Well use:	Monitor	Yield:	Not Reported
Site id:	LADT30000011020		

C9
WSW
1/2 - 1 Mile
Higher

LA WELLS LADT30000011019

Oid :	0		
Longitude:	-90.0208		
Latitude:	29.9622		
Avail info:	Not Reported	Available :	Not Reported
Bio analys:	Not Reported	Casing dia:	4
Casing mat:	PLASTIC	Chem analy:	Not Reported
Comments 1:	Not Reported		
Date compl:	05/85	Date measu:	Not Reported
Date of ad:	07/12/1991	Date plugg:	Not Reported
Date regis:	10/86	Drawdown:	Not Reported

GEOCHECK® - PHYSICAL SETTING SOURCE MAP FINDINGS

Drill log:	Not Reported	Drillers n:	GORE
Drillers 1:	294	Elec log:	Not Reported
Elevation:	Not Reported	Geologic u:	111NORLC
Hole depth:	12	Identifica:	295744090011504
Local well:	-5058Z	Mechanic a:	Not Reported
Owners nam:	TENNECO	Owners num:	Not Reported
Parish num:	71	Plugged by:	Not Reported
Plugged 1:	Not Reported	Pump test:	Not Reported
Quad num:	Not Reported	Range:	12E
Screen dia:	4	Screen int:	2-12
Section:	015	Serial num:	Not Reported
Source of :	Not Reported	State code:	22
Township:	12S		
Water leve:	0	Well subuse:	--
Well depth:	12	Yield:	Not Reported
Well use:	Monitor		
Site id:	LADT30000011019		

**C10
WSW
1/2 - 1 Mile
Higher**

LA WELLS LADT30000011022

Oid :	0		
Longitude:	-90.0208		
Latitude:	29.9622		
Avail info:	Not Reported	Available :	Not Reported
Bio analys:	Not Reported	Casing dia:	4
Casing mat:	PLASTIC	Chem analy:	Not Reported
Comments 1:	Not Reported		
Date compl:	05/85	Date measu:	Not Reported
Date of ad:	07/12/1991	Date plugg:	Not Reported
Date regis:	10/86	Drawdown:	Not Reported
Drill log:	Not Reported	Drillers n:	GORE
Drillers 1:	294	Elec log:	Not Reported
Elevation:	Not Reported	Geologic u:	111NORLC
Hole depth:	12	Identifica:	295744090011503
Local well:	-5061Z	Mechanic a:	Not Reported
Owners nam:	TENNECO	Owners num:	Not Reported
Parish num:	71	Plugged by:	Not Reported
Plugged 1:	Not Reported	Pump test:	Not Reported
Quad num:	Not Reported	Range:	12E
Screen dia:	4	Screen int:	2-12
Section:	015	Serial num:	Not Reported
Source of :	Not Reported	State code:	22
Township:	12S		
Water leve:	0	Well subuse:	--
Well depth:	12	Yield:	Not Reported
Well use:	Monitor		
Site id:	LADT30000011022		

**C11
WSW
1/2 - 1 Mile
Higher**

LA WELLS LADT30000011021

GEOCHECK® - PHYSICAL SETTING SOURCE MAP FINDINGS

Oid :	0		
Longitude:	-90.0208		
Latitude:	29.9622		
Avail info:	Not Reported	Available :	Not Reported
Bio analys:	Not Reported	Casing dia:	4
Casing mat:	PLASTIC	Chem analy:	Not Reported
Comments 1:	Not Reported		
Date compl:	05/85	Date measu:	Not Reported
Date of ad:	07/12/1991	Date plugg:	Not Reported
Date regis:	10/86	Drawdown:	Not Reported
Drill log:	Not Reported	Drillers n:	GORE
Drillers 1:	294	Elec log:	Not Reported
Elevation:	Not Reported	Geologic u:	111NORLC
Hole depth:	12	Identifica:	295744090011502
Local well:	-5060Z	Mechanic a:	Not Reported
Owners nam:	TENNECO	Owners num:	Not Reported
Parish num:	71	Plugged by:	Not Reported
Plugged 1:	Not Reported	Pump test:	Not Reported
Quad num:	Not Reported	Range:	12E
Screen dia:	4	Screen int:	2-12
Section:	015	Serial num:	Not Reported
Source of :	Not Reported	State code:	22
Township:	12S		
Water leve:	0		
Well depth:	12	Well subuse:	--
Well use:	Monitor	Yield:	Not Reported
Site id:	LADT30000011021		

**D12
WNW
1/2 - 1 Mile
Higher**

LA WELLS LADT30000011986

Oid :	0		
Longitude:	-90.0222		
Latitude:	29.9713		
Avail info:	W	Available :	D W
Bio analys:	Not Reported	Casing dia:	2
Casing mat:	PLASTIC	Chem analy:	Not Reported
Comments 1:	Not Reported		
Date compl:	10/86	Date measu:	10/10/86
Date of ad:	07/23/1993	Date plugg:	08/89
Date regis:	11/86	Drawdown:	Not Reported
Drill log:	D	Drillers n:	J & R DRILLING
Drillers 1:	299	Elec log:	Not Reported
Elevation:	Not Reported	Geologic u:	111NORLC
Hole depth:	12	Identifica:	295817090012001
Local well:	-5127Z	Mechanic a:	Not Reported
Owners nam:	AMOCO OIL	Owners num:	Not Reported
Parish num:	71	Plugged by:	PSI/PTL
Plugged 1:	285	Pump test:	Not Reported
Quad num:	201	Range:	11E
Screen dia:	2	Screen int:	1-11

GEOCHECK® - PHYSICAL SETTING SOURCE MAP FINDINGS

Section:	025	Serial num:	Not Reported
Source of :	D	State code:	22
Township:	12S		
Water leve:	2		
Well depth:	11	Well subuse:	Plugged
Well use:	Monitor	Yield:	Not Reported
Site id:	LADT30000011986		

**D13
WNW
1/2 - 1 Mile
Higher**

LA WELLS LADT30000011983

Oid :	0		
Longitude:	-90.0224		
Latitude:	29.9713		
Avail info:	W	Available :	D W
Bio analys:	Not Reported	Casing dia:	2
Casing mat:	PLASTIC	Chem analy:	Not Reported
Comments 1:	Not Reported		
Date compl:	10/86	Date measu:	10/10/86
Date of ad:	10/22/1992	Date plugg:	08/89
Date regis:	11/86	Drawdown:	Not Reported
Drill log:	D	Drillers n:	J & R DRILLING
Drillers 1:	299	Elec log:	Not Reported
Elevation:	Not Reported	Geologic u:	111NORLC
Hole depth:	12	Identifica:	295817090012101
Local well:	-5126Z	Mechanic a:	Not Reported
Owners nam:	AMOCO OIL	Owners num:	Not Reported
Parish num:	71	Plugged by:	PSI/PTL
Plugged 1:	285	Pump test:	Not Reported
Quad num:	201	Range:	11E
Screen dia:	2	Screen int:	1-11
Section:	025	Serial num:	Not Reported
Source of :	D	State code:	22
Township:	12S		
Water leve:	2		
Well depth:	11	Well subuse:	Plugged
Well use:	Monitor	Yield:	Not Reported
Site id:	LADT30000011983		

**D14
WNW
1/2 - 1 Mile
Higher**

LA WELLS LADT30000011984

Oid :	0		
Longitude:	-90.0224		
Latitude:	29.9713		
Avail info:	W	Available :	D W
Bio analys:	Not Reported	Casing dia:	2
Casing mat:	PLASTIC	Chem analy:	Not Reported
Comments 1:	Not Reported		
Date compl:	10/86	Date measu:	10/10/86
Date of ad:	07/23/1993	Date plugg:	08/89
Date regis:	11/86	Drawdown:	Not Reported

GEOCHECK® - PHYSICAL SETTING SOURCE MAP FINDINGS

Drill log:	D	Drillers n:	J & R DRILLING
Drillers 1:	299	Elec log:	Not Reported
Elevation:	Not Reported	Geologic u:	111NORLC
Hole depth:	12	Identifica:	295817090012102
Local well:	-5128Z	Mechanic a:	Not Reported
Owners nam:	AMOCO OIL	Owners num:	Not Reported
Parish num:	71	Plugged by:	PSI/PTL
Plugged 1:	285	Pump test:	Not Reported
Quad num:	201	Range:	11E
Screen dia:	2	Screen int:	1-11
Section:	025	Serial num:	Not Reported
Source of :	D	State code:	22
Township:	12S		
Water leve:	2	Well subuse:	Plugged
Well depth:	11	Yield:	Not Reported
Well use:	Monitor		
Site id:	LADT30000011984		

**D15
WNW
1/2 - 1 Mile
Higher**

LA WELLS LADT30000011985

Oid :	0	Available :	D W
Longitude:	-90.0224	Casing dia:	2
Latitude:	29.9713	Chem analy:	Not Reported
Avail info:	W		
Bio analys:	Not Reported	Date measu:	10/10/86
Casing mat:	PLASTIC	Date plugg:	08/89
Comments 1:	Not Reported	Drawdown:	Not Reported
Date compl:	10/86	Drillers n:	J & R DRILLING
Date of ad:	07/23/1993	Elec log:	Not Reported
Date regis:	11/86	Geologic u:	111NORLC
Drill log:	D	Identifica:	295817090012103
Drillers 1:	299	Mechanic a:	Not Reported
Elevation:	Not Reported	Owners num:	Not Reported
Hole depth:	12	Plugged by:	PSI/PTL
Local well:	-5129Z	Pump test:	Not Reported
Owners nam:	AMOCO OIL	Range:	11E
Parish num:	71	Screen int:	1-11
Plugged 1:	285	Serial num:	Not Reported
Quad num:	201	State code:	22
Screen dia:	2		
Section:	025	Well subuse:	Plugged
Source of :	D	Yield:	Not Reported
Township:	12S		
Water leve:	2		
Well depth:	11		
Well use:	Monitor		
Site id:	LADT30000011985		

**E16
ENE
1/2 - 1 Mile
Higher**

LA WELLS LADT30000012146

GEOCHECK® - PHYSICAL SETTING SOURCE MAP FINDINGS

Oid :	0		
Longitude:	-89.9966		
Latitude:	29.9736		
Avail info:	Not Reported	Available :	D
Bio analys:	Not Reported	Casing dia:	2
Casing mat:	PLASTIC	Chem analy:	Not Reported
Comments 1:	Not Reported		
Date compl:	12/85	Date measu:	Not Reported
Date of ad:	12/21/1994	Date plugg:	Not Reported
Date regis:	02/86	Drawdown:	Not Reported
Drill log:	D	Drillers n:	SOIL TESTING
Drillers 1:	212	Elec log:	Not Reported
Elevation:	Not Reported	Geologic u:	111NORLC
Hole depth:	15	Identifica:	295825089594802
Local well:	-5014Z	Mechanic a:	Not Reported
Owners nam:	BFI	Owners num:	Not Reported
Parish num:	71	Plugged by:	Not Reported
Plugged 1:	Not Reported	Pump test:	Not Reported
Quad num:	Not Reported	Range:	12E
Screen dia:	2	Screen int:	10-15
Section:	052	Serial num:	Not Reported
Source of :	Not Reported	State code:	22
Township:	12S		
Water leve:	0		
Well depth:	15	Well subuse:	--
Well use:	Monitor	Yield:	Not Reported
Site id:	LADT30000012146		

**E17
ENE
1/2 - 1 Mile
Higher**

LA WELLS LADT30000012147

Oid :	0		
Longitude:	-89.9966		
Latitude:	29.9736		
Avail info:	W	Available :	D W
Bio analys:	Not Reported	Casing dia:	4
Casing mat:	PLASTIC	Chem analy:	Not Reported
Comments 1:	Not Reported		
Date compl:	03/91	Date measu:	03/07/91
Date of ad:	12/21/1994	Date plugg:	Not Reported
Date regis:	04/91	Drawdown:	Not Reported
Drill log:	D	Drillers n:	SOIL TESTING
Drillers 1:	212	Elec log:	Not Reported
Elevation:	11	Geologic u:	111NORLC
Hole depth:	28	Identifica:	295825089594803
Local well:	-5802Z	Mechanic a:	Not Reported
Owners nam:	BFI	Owners num:	Not Reported
Parish num:	71	Plugged by:	Not Reported
Plugged 1:	Not Reported	Pump test:	Not Reported
Quad num:	Not Reported	Range:	24E
Screen dia:	4	Screen int:	23-28

GEOCHECK® - PHYSICAL SETTING SOURCE MAP FINDINGS

Section:	051	Serial num:	Not Reported
Source of :	D	State code:	22
Township:	12S		
Water leve:	3.8		
Well depth:	28	Well subuse:	--
Well use:	Monitor	Yield:	Not Reported
Site id:	LADT30000012147		

**E18
ENE
1/2 - 1 Mile
Higher**

LA WELLS LADT30000012176

Oid :	0		
Longitude:	-89.9966		
Latitude:	29.9738		
Avail info:	Not Reported	Available :	Not Reported
Bio analys:	Not Reported	Casing dia:	2
Casing mat:	Not Reported	Chem analy:	Not Reported
Comments 1:	Not Reported		
Date compl:	1985	Date measu:	Not Reported
Date of ad:	10/17/1994	Date plugg:	08/90
Date regis:	Not Reported	Drawdown:	Not Reported
Drill log:	Not Reported	Drillers n:	SOIL TESTING
Drillers 1:	212	Elec log:	Not Reported
Elevation:	Not Reported	Geologic u:	111NORLC
Hole depth:	58	Identifica:	295826089594801
Local well:	-6052Z	Mechanic a:	Not Reported
Owners nam:	BFI	Owners num:	Not Reported
Parish num:	71	Plugged by:	SOIL TESTING
Plugged 1:	212	Pump test:	Not Reported
Quad num:	200A	Range:	12E
Screen dia:	Not Reported	Screen int:	Not Reported
Section:	052	Serial num:	Not Reported
Source of :	Not Reported	State code:	22
Township:	12S		
Water leve:	0		
Well depth:	58	Well subuse:	Plugged
Well use:	Monitor	Yield:	Not Reported
Site id:	LADT30000012176		

**E19
ENE
1/2 - 1 Mile
Higher**

LA WELLS LADT30000012290

Oid :	0		
Longitude:	-89.9969		
Latitude:	29.9747		
Avail info:	W	Available :	D W
Bio analys:	Not Reported	Casing dia:	4
Casing mat:	PLASTIC	Chem analy:	Not Reported
Comments 1:	Not Reported		
Date compl:	03/91	Date measu:	03/06/91
Date of ad:	12/01/1994	Date plugg:	Not Reported
Date regis:	04/91	Drawdown:	Not Reported

GEOCHECK® - PHYSICAL SETTING SOURCE MAP FINDINGS

Drill log:	D	Drillers n:	SOIL TESTING
Drillers 1:	212	Elec log:	Not Reported
Elevation:	11	Geologic u:	111NORLC
Hole depth:	63	Identifica:	295829089594901
Local well:	-6067Z	Mechanic a:	Not Reported
Owners nam:	BFI	Owners num:	Not Reported
Parish num:	71	Plugged by:	Not Reported
Plugged 1:	Not Reported	Pump test:	Not Reported
Quad num:	Not Reported	Range:	24E
Screen dia:	4	Screen int:	53-63
Section:	051	Serial num:	Not Reported
Source of :	D	State code:	22
Township:	12S		
Water leve:	15.5	Well subuse:	--
Well depth:	63	Yield:	Not Reported
Well use:	Monitor		
Site id:	LADT30000012290		

**E20
ENE
1/2 - 1 Mile
Higher**

LA WELLS LADT30000012241

Oid :	0	Available :	D W
Longitude:	-89.9966	Casing dia:	2
Latitude:	29.9744	Chem analy:	Not Reported
Avail info:	W		
Bio analys:	Not Reported	Date measu:	01/20/86
Casing mat:	PLASTIC	Date plugg:	Not Reported
Comments 1:	Not Reported	Drawdown:	Not Reported
Date compl:	12/85	Drillers n:	SOIL TESTING
Date of ad:	07/12/1991	Elec log:	Not Reported
Date regis:	02/86	Geologic u:	111NORLC
Drill log:	D	Identifica:	295828089594801
Drillers 1:	212	Mechanic a:	Not Reported
Elevation:	Not Reported	Owners num:	Not Reported
Hole depth:	60	Plugged by:	Not Reported
Local well:	-5020Z	Pump test:	Not Reported
Owners nam:	BFI	Range:	12E
Parish num:	71	Screen int:	55-60
Plugged 1:	Not Reported	Serial num:	Not Reported
Quad num:	Not Reported	State code:	22
Screen dia:	2		
Section:	066	Well subuse:	--
Source of :	D	Yield:	Not Reported
Township:	12S		
Water leve:	5.9		
Well depth:	60		
Well use:	Monitor		
Site id:	LADT30000012241		

**F21
ENE
1/2 - 1 Mile
Higher**

LA WELLS LADT30000012077

GEOCHECK® - PHYSICAL SETTING SOURCE MAP FINDINGS

Oid :	0		
Longitude:	-89.9949		
Latitude:	29.9727		
Avail info:	W	Available :	D W
Bio analys:	Not Reported	Casing dia:	2
Casing mat:	PLASTIC	Chem analy:	Not Reported
Comments 1:	Not Reported		
Date compl:	12/85	Date measu:	01/20/86
Date of ad:	07/13/2001	Date plugg:	08/90
Date regis:	02/86	Drawdown:	Not Reported
Drill log:	D	Drillers n:	SOIL TESTING
Drillers 1:	212	Elec log:	Not Reported
Elevation:	Not Reported	Geologic u:	111NORLC
Hole depth:	25	Identifica:	295822089594201
Local well:	-5009Z	Mechanic a:	Not Reported
Owners nam:	BFI	Owners num:	Not Reported
Parish num:	87	Plugged by:	SOIL TESTING
Plugged 1:	212	Pump test:	Not Reported
Quad num:	200A	Range:	12E
Screen dia:	2	Screen int:	20-25
Section:	052	Serial num:	Not Reported
Source of :	D	State code:	22
Township:	12S		
Water leve:	5.7		
Well depth:	25	Well subuse:	Plugged
Well use:	Monitor	Yield:	Not Reported
Site id:	LADT30000012077		

**G22
SE
1/2 - 1 Mile
Higher**

FED USGS USGS2392995

Agency cd:	USGS	Site no:	295724090000001
Site name:	SB- 7		
Latitude:	295724	EDR Site id:	USGS2392995
Longitude:	0900000	Dec lat:	29.95687009
Dec lon:	-90.00006976	Coor meth:	M
Coor accr:	S	Latlong datum:	NAD27
Dec latlong datum:	NAD83	District:	22
State:	22	County:	087
Country:	US	Land net:	S 51T12S R12E
Location map:	NEW ORLEANS E 201B	Map scale:	Not Reported
Altitude:	5.00		
Altitude method:	Interpolated from topographic map		
Altitude accuracy:	5		
Altitude datum:	National Geodetic Vertical Datum of 1929		
Hydrologic:	Eastern Louisiana Coastal. Louisiana. Area = 2160 sq.mi.		
Topographic:	Flat surface		
Site type:	Ground-water other than Spring	Date construction:	Not Reported
Date inventoried:	Not Reported	Mean greenwich time offset:	CST
Local standard time flag:	Y		
Type of ground water site:	Single well, other than collector or Ranney type		
Aquifer Type:	Not Reported		
Aquifer:	GONZALES-NEW ORLEANS AQUIFER		
Well depth:	800	Hole depth:	Not Reported
Source of depth data:	Not Reported		
Project number:	Not Reported		
Real time data flag:	Not Reported	Daily flow data begin date:	Not Reported
Daily flow data end date:	Not Reported	Daily flow data count:	Not Reported
Peak flow data begin date:	Not Reported	Peak flow data end date:	Not Reported

GEOCHECK® - PHYSICAL SETTING SOURCE MAP FINDINGS

Peak flow data count: Not Reported
 Water quality data end date: Not Reported
 Ground water data begin date: Not Reported
 Ground water data count: Not Reported

Water quality data begin date: Not Reported
 Water quality data count: Not Reported
 Ground water data end date: Not Reported

Ground-water levels, Number of Measurements: 0

23
SSE
1/2 - 1 Mile
Higher

FRDS PWS LA1063075

PWS ID: LA1063075
 Date Initiated: 7706 Date Deactivated: Not Reported
 PWS Name: STEVE CONTANCE
 7543 WEST JUDGE PEREZ DRIVE
 ARABIE, LA 70032

Addressee / Facility: System Owner/Responsible Party
 ALBANY MOBILE HOME PARK

Facility Latitude: 29 57 15 Facility Longitude: 090 00 19
 City Served: Not Reported
 Treatment Class: Untreated Population: 00000200

Violations information not reported.

G24
SE
1/2 - 1 Mile
Higher

LA WELLS LADT30000010382

Oid :	0		
Longitude:	-90		
Latitude:	29.9566		
Avail info:	Not Reported	Available :	Not Reported
Bio analys:	Not Reported	Casing dia:	4
Casing mat:	Not Reported	Chem analy:	Not Reported
Comments 1:	Not Reported		
Date compl:	Not Reported	Date measu:	Not Reported
Date of ad:	11/07/1994	Date plugg:	Not Reported
Date regis:	Not Reported	Drawdown:	Not Reported
Drill log:	Not Reported	Drillers n:	LAYNE (LA)
Drillers 1:	010	Elec log:	Not Reported
Elevation:	5	Geologic u:	112GZNO
Hole depth:	0	Identifica:	295724090000001
Local well:	- 7	Mechanic a:	Not Reported
Owners nam:	PERRIN, A P	Owners num:	Not Reported
Parish num:	87	Plugged by:	Not Reported
Plugged 1:	Not Reported	Pump test:	Not Reported
Quad num:	201B	Range:	12E
Screen dia:	Not Reported	Screen int:	Not Reported
Section:	051	Serial num:	Not Reported
Source of :	Not Reported	State code:	22
Township:	12S		
Water leve:	0		
Well depth:	800	Well subuse:	Abandoned
Well use:	Other	Yield:	Not Reported
Site id:	LADT30000010382		

GEOCHECK® - PHYSICAL SETTING SOURCE MAP FINDINGS

Map ID
Direction
Distance
Elevation

Database EDR ID Number

25
ENE
1/2 - 1 Mile
Higher

LA WELLS LADT30000012391

Oid :	0		
Longitude:	-89.9958		
Latitude:	29.9752		
Avail info:	Not Reported	Available :	Not Reported
Bio analys:	Not Reported	Casing dia:	2
Casing mat:	Not Reported	Chem analy:	Not Reported
Comments 1:	Not Reported		
Date compl:	1985	Date measu:	Not Reported
Date of ad:	10/17/1994	Date plugg:	08/90
Date regis:	Not Reported	Drawdown:	Not Reported
Drill log:	Not Reported	Drillers n:	SOIL TESTING
Drillers 1:	212	Elec log:	Not Reported
Elevation:	Not Reported	Geologic u:	111NORLC
Hole depth:	17	Identifica:	295831089594501
Local well:	-6050Z	Mechanic a:	Not Reported
Owners nam:	BFI	Owners num:	Not Reported
Parish num:	71	Plugged by:	SOIL TESTING
Plugged 1:	212	Pump test:	Not Reported
Quad num:	200A	Range:	12E
Screen dia:	Not Reported	Screen int:	Not Reported
Section:	052	Serial num:	Not Reported
Source of :	Not Reported	State code:	22
Township:	12S		
Water leve:	0		
Well depth:	17	Well subuse:	Plugged
Well use:	Monitor	Yield:	Not Reported
Site id:	LADT30000012391		

F26
ENE
1/2 - 1 Mile
Higher

LA WELLS LADT30000012078

Oid :	0		
Longitude:	-89.9944		
Latitude:	29.9727		
Avail info:	W	Available :	D W
Bio analys:	Not Reported	Casing dia:	4
Casing mat:	PLASTIC	Chem analy:	Not Reported
Comments 1:	Not Reported		
Date compl:	03/91	Date measu:	03/06/91
Date of ad:	07/13/2001	Date plugg:	Not Reported
Date regis:	04/91	Drawdown:	Not Reported
Drill log:	D	Drillers n:	SOIL TESTING
Drillers 1:	212	Elec log:	Not Reported
Elevation:	11	Geologic u:	111NORLC
Hole depth:	28	Identifica:	295822089594001
Local well:	-5124Z	Mechanic a:	Not Reported
Owners nam:	BFI	Owners num:	Not Reported
Parish num:	87	Plugged by:	Not Reported
Plugged 1:	Not Reported	Pump test:	Not Reported
Quad num:	200A	Range:	24E
Screen dia:	4	Screen int:	18-28

GEOCHECK® - PHYSICAL SETTING SOURCE MAP FINDINGS

Section:	052	Serial num:	Not Reported
Source of :	D	State code:	22
Township:	12S		
Water leve:	1.4		
Well depth:	28	Well subuse:	--
Well use:	Monitor	Yield:	Not Reported
Site id:	LADT30000012078		

**H27
SW
1/2 - 1 Mile
Higher**

FED USGS USGS2433264

Agency cd:	USGS	Site no:	295731090011901
Site name:	OR- 11		
Latitude:	295731	EDR Site id:	USGS2433264
Longitude:	0900119	Dec lat:	29.95881458
Dec lon:	-90.02201484	Coor meth:	M
Coor accr:	S	Latlong datum:	NAD27
Dec latlong datum:	NAD83	District:	22
State:	22	County:	071
Country:	US	Land net:	S 55T12S R12E
Location map:	NEW ORLEANS E 201B	Map scale:	24000
Altitude:	6.00		
Altitude method:	Interpolated from topographic map		
Altitude accuracy:	5.		
Altitude datum:	National Geodetic Vertical Datum of 1929		
Hydrologic:	Eastern Louisiana Coastal. Louisiana. Area = 2160 sq.mi.		
Topographic:	Flat surface		
Site type:	Ground-water other than Spring	Date construction:	19080101
Date inventoried:	Not Reported	Mean greenwich time offset:	CST
Local standard time flag:	Y		
Type of ground water site:	Single well, other than collector or Ranney type		
Aquifer Type:	Not Reported		
Aquifer:	GONZALES-NEW ORLEANS AQUIFER		
Well depth:	760	Hole depth:	800
Source of depth data:	Not Reported		
Project number:	Not Reported		
Real time data flag:	0		
Daily flow data end date:	0000-00-00	Daily flow data begin date:	0000-00-00
Daily flow data count:	0		
Peak flow data begin date:	0000-00-00	Peak flow data end date:	0000-00-00
Peak flow data count:	0		
Water quality data end date:	1956-10-29	Water quality data begin date:	1942-05-19
Water quality data count:	8		
Ground water data begin date:	1950-09-19	Ground water data end date:	1959-05-01
Ground water data count:	35		

Ground-water levels, Number of Measurements: 35

Date	Feet below Surface	Feet to Sealevel	Date	Feet below Surface	Feet to Sealevel
1959-05-01	109.60		1958-03-25	91.50	
1958-03-05	94.48		1958-01-17	92.66	
1957-07-31	111.47				
Note: The site was being pumped.					
1957-06-04	92.00		1957-04-09	88.36	
1957-01-23	89.91		1956-04-17	92.49	
1956-03-06	90.18		1956-01-10	94.20	
1955-12-15	104.77		1955-10-04	103.20	

GEOCHECK® - PHYSICAL SETTING SOURCE MAP FINDINGS

Ground-water levels, continued.

Date	Feet below Surface	Feet to Sealevel	Date	Feet below Surface	Feet to Sealevel
1955-06-09	95.18		1955-04-07	87.09	
1955-02-04	83.73		1955-01-03	86.33	
1954-12-02	88.58		1954-10-29	97.62	
1954-09-30	98.16		1954-08-13	98.06	
1954-06-10	93.47		1954-05-13	88.72	
1954-04-08	86.86		1954-02-26	86.33	
1954-01-08	87.24		1953-10-22	98.20	
1953-09-17	97.16		1953-03-11	83.63	
1952-12-10	81.04		1951-10-14	88.29	
1951-04-22	65.77		1951-03-04	67.37	
1950-12-24	73.82		1950-09-19	81.80	

**F28
ENE
1/2 - 1 Mile
Higher**

LA WELLS LADT30000012148

Oid :	0	Available :	D W
Longitude:	-89.9947	Casing dia:	4
Latitude:	29.9736	Chem analy:	Not Reported
Avail info:	W	Date measu:	03/06/91
Bio analys:	Not Reported	Date plugg:	Not Reported
Casing mat:	PLASTIC	Drawdown:	Not Reported
Comments 1:	Not Reported	Drillers n:	SOIL TESTING
Date compl:	03/91	Elec log:	Not Reported
Date of ad:	07/13/2001	Geologic u:	111NORLC
Date regis:	04/91	Identifica:	295825089594101
Drill log:	D	Mechanic a:	Not Reported
Drillers 1:	212	Owners num:	Not Reported
Elevation:	11	Plugged by:	Not Reported
Hole depth:	28	Pump test:	Not Reported
Local well:	-5114Z	Range:	24E
Owners nam:	BFI	Screen int:	23-28
Parish num:	87	Serial num:	Not Reported
Plugged 1:	Not Reported	State code:	22
Quad num:	200A	Well subuse:	--
Screen dia:	4	Yield:	Not Reported
Section:	051		
Source of :	D		
Township:	12S		
Water leve:	.9		
Well depth:	28		
Well use:	Monitor		
Site id:	LADT30000012148		

**H29
SW
1/2 - 1 Mile
Higher**

LA WELLS LADT30000010632

GEOCHECK® - PHYSICAL SETTING SOURCE MAP FINDINGS

Oid :	0		
Longitude:	-90.0219		
Latitude:	29.9586		
Avail info:	W	Available :	Q W
Bio analys:	Not Reported	Casing dia:	6
Casing mat:	Not Reported	Chem analy:	Q
Comments 1:	DESTROYED. CASING FILLED WITH 'RUBBISH', SPRING OF 1959.		
Date compl:	1908	Date measu:	09/19/50
Date of ad:	08/18/1994	Date plugg:	Not Reported
Date regis:	Not Reported	Drawdown:	14
Drill log:	Not Reported	Drillers n:	PATERNO CO
Drillers 1:	000	Elec log:	Not Reported
Elevation:	6	Geologic u:	112GZNO
Hole depth:	800	Identifica:	295731090011901
Local well:	- 11	Mechanic a:	Not Reported
Owners nam:	GARDENER-SHIPPE	Owners num:	Not Reported
Parish num:	71	Plugged by:	Not Reported
Plugged 1:	Not Reported	Pump test:	Not Reported
Quad num:	201B	Range:	12E
Screen dia:	6	Screen int:	700-760
Section:	055	Serial num:	Not Reported
Source of :	Z	State code:	22
Township:	12S		
Water leve:	81.8		
Well depth:	760	Well subuse:	Destroyed
Well use:	Industrial	Yield:	175
Site id:	LADT30000010632		

**G30
SE
1/2 - 1 Mile
Higher**

FED USGS USGS2392994

Agency cd:	USGS	Site no:	295722090000001
Site name:	SB- 12		
Latitude:	295722	EDR Site id:	USGS2392994
Longitude:	0900000	Dec lat:	29.95631456
Dec lon:	-90.00006977	Coor meth:	M
Coor accr:	S	Latlong datum:	NAD27
Dec latlong datum:	NAD83	District:	22
State:	22	County:	087
Country:	US	Land net:	S 51T12S R12E
Location map:	NEW ORLEANS E 201B	Map scale:	Not Reported
Altitude:	5.00		
Altitude method:	Level or other surveying method		
Altitude accuracy:	.1		
Altitude datum:	National Geodetic Vertical Datum of 1929		
Hydrologic:	Eastern Louisiana Coastal. Louisiana. Area = 2160 sq.mi.		
Topographic:	Flat surface		
Site type:	Ground-water other than Spring	Date construction:	19480101
Date inventoried:	Not Reported	Mean greenwich time offset:	CST
Local standard time flag:	Y		
Type of ground water site:	Single well, other than collector or Ranney type		
Aquifer Type:	Not Reported		
Aquifer:	GONZALES-NEW ORLEANS AQUIFER		
Well depth:	800	Hole depth:	Not Reported
Source of depth data:	Not Reported		
Project number:	Not Reported		
Real time data flag:	0	Daily flow data begin date:	0000-00-00
Daily flow data end date:	0000-00-00	Daily flow data count:	0
Peak flow data begin date:	0000-00-00	Peak flow data end date:	0000-00-00

GEOCHECK® - PHYSICAL SETTING SOURCE MAP FINDINGS

Peak flow data count: 0

Water quality data end date: 1954-05-26

Ground water data begin date: 0000-00-00

Ground water data count: 0

Water quality data begin date: 1954-05-26

Water quality data count: 1

Ground water data end date: 0000-00-00

Ground-water levels, Number of Measurements: 0

GEOCHECK® - PHYSICAL SETTING SOURCE MAP FINDINGS RADON

AREA RADON INFORMATION

State Database: LA Radon

Radon Test Results

Parish	Avg pCi/L	Total Sites
ORLEANS	0.27255	51

Federal EPA Radon Zone for ORLEANS County: 3

- Note: Zone 1 indoor average level > 4 pCi/L.
- : Zone 2 indoor average level >= 2 pCi/L and <= 4 pCi/L.
- : Zone 3 indoor average level < 2 pCi/L.

Federal Area Radon Information for Zip Code: 70117

Number of sites tested: 4

Area	Average Activity	% <4 pCi/L	% 4-20 pCi/L	% >20 pCi/L
Living Area - 1st Floor	0.650 pCi/L	100%	0%	0%
Living Area - 2nd Floor	Not Reported	Not Reported	Not Reported	Not Reported
Basement	Not Reported	Not Reported	Not Reported	Not Reported

PHYSICAL SETTING SOURCE RECORDS SEARCHED

TOPOGRAPHIC INFORMATION

USGS 7.5' Digital Elevation Model (DEM)

Source: United States Geologic Survey

EDR acquired the USGS 7.5' Digital Elevation Model in 2002 and updated it in 2006. The 7.5 minute DEM corresponds to the USGS 1:24,000- and 1:25,000-scale topographic quadrangle maps. The DEM provides elevation data with consistent elevation units and projection.

HYDROLOGIC INFORMATION

Flood Zone Data: This data, available in select counties across the country, was obtained by EDR in 2003 & 2009 from the Federal Emergency Management Agency (FEMA). Data depicts 100-year and 500-year flood zones as defined by FEMA.

NWI: National Wetlands Inventory. This data, available in select counties across the country, was obtained by EDR in 2002 and 2005 from the U.S. Fish and Wildlife Service.

HYDROGEOLOGIC INFORMATION

AQUIFLOW^R Information System

Source: EDR proprietary database of groundwater flow information

EDR has developed the AQUIFLOW Information System (AIS) to provide data on the general direction of groundwater flow at specific points. EDR has reviewed reports submitted to regulatory authorities at select sites and has extracted the date of the report, hydrogeologically determined groundwater flow direction and depth to water table information.

GEOLOGIC INFORMATION

Geologic Age and Rock Stratigraphic Unit

Source: P.G. Schruben, R.E. Arndt and W.J. Bawiec, Geology of the Conterminous U.S. at 1:2,500,000 Scale - A digital representation of the 1974 P.B. King and H.M. Beikman Map, USGS Digital Data Series DDS - 11 (1994).

STATSGO: State Soil Geographic Database

Source: Department of Agriculture, Natural Resources Conservation Services

The U.S. Department of Agriculture's (USDA) Natural Resources Conservation Service (NRCS) leads the national Conservation Soil Survey (NCSS) and is responsible for collecting, storing, maintaining and distributing soil survey information for privately owned lands in the United States. A soil map in a soil survey is a representation of soil patterns in a landscape. Soil maps for STATSGO are compiled by generalizing more detailed (SSURGO) soil survey maps.

SSURGO: Soil Survey Geographic Database

Source: Department of Agriculture, Natural Resources Conservation Services (NRCS)

Telephone: 800-672-5559

SSURGO is the most detailed level of mapping done by the Natural Resources Conservation Services, mapping scales generally range from 1:12,000 to 1:63,360. Field mapping methods using national standards are used to construct the soil maps in the Soil Survey Geographic (SSURGO) database. SSURGO digitizing duplicates the original soil survey maps. This level of mapping is designed for use by landowners, townships and county natural resource planning and management.

LOCAL / REGIONAL WATER AGENCY RECORDS

FEDERAL WATER WELLS

PWS: Public Water Systems

Source: EPA/Office of Drinking Water

Telephone: 202-564-3750

Public Water System data from the Federal Reporting Data System. A PWS is any water system which provides water to at least 25 people for at least 60 days annually. PWSs provide water from wells, rivers and other sources.

PHYSICAL SETTING SOURCE RECORDS SEARCHED

PWS ENF: Public Water Systems Violation and Enforcement Data

Source: EPA/Office of Drinking Water

Telephone: 202-564-3750

Violation and Enforcement data for Public Water Systems from the Safe Drinking Water Information System (SDWIS) after August 1995. Prior to August 1995, the data came from the Federal Reporting Data System (FRDS).

USGS Water Wells: USGS National Water Inventory System (NWIS)

This database contains descriptive information on sites where the USGS collects or has collected data on surface water and/or groundwater. The groundwater data includes information on wells, springs, and other sources of groundwater.

STATE RECORDS

Louisiana Public Water Supply Wells

Source: Office of Public Health

Telephone: 504-568-5101

Water Well Registration Data File

Source: Department of Transportation and Development

Telephone: 225-274-4172

OTHER STATE DATABASE INFORMATION

Oil and Gas Well Database

Source: Department of Natural Resources

Telephone: 225-342-1977

Oil and gas well locations in Louisiana.

RADON

State Database: LA Radon

Source: Department of Environmental Quality

Telephone: 225-925-1752

Radon Levels

Area Radon Information

Source: USGS

Telephone: 703-356-4020

The National Radon Database has been developed by the U.S. Environmental Protection Agency (USEPA) and is a compilation of the EPA/State Residential Radon Survey and the National Residential Radon Survey. The study covers the years 1986 - 1992. Where necessary data has been supplemented by information collected at private sources such as universities and research institutions.

EPA Radon Zones

Source: EPA

Telephone: 703-356-4020

Sections 307 & 309 of IRAA directed EPA to list and identify areas of U.S. with the potential for elevated indoor radon levels.

OTHER

Airport Landing Facilities: Private and public use landing facilities

Source: Federal Aviation Administration, 800-457-6656

Epicenters: World earthquake epicenters, Richter 5 or greater

Source: Department of Commerce, National Oceanic and Atmospheric Administration

PHYSICAL SETTING SOURCE RECORDS SEARCHED

STREET AND ADDRESS INFORMATION

© 2010 Tele Atlas North America, Inc. All rights reserved. This material is proprietary and the subject of copyright protection and other intellectual property rights owned by or licensed to Tele Atlas North America, Inc. The use of this material is subject to the terms of a license agreement. You will be held liable for any unauthorized copying or disclosure of this material.